

Computer algebra independent integration tests

4-Trig-functions/4.1-Sine/4.1.1.1-a+b-sin-^n

Nasser M. Abbasi

June 29, 2021

Compiled on June 29, 2021 at 7:11pm

Contents

1	Introduction	3
1.1	Listing of CAS systems tested	3
1.2	Results	3
1.3	Performance	7
1.4	list of integrals that has no closed form antiderivative	8
1.5	list of integrals solved by CAS but has no known antiderivative	8
1.6	list of integrals solved by CAS but failed verification	8
1.7	Timing	9
1.8	Verification	9
1.9	Important notes about some of the results	9
1.9.1	Important note about Maxima results	9
1.9.2	Important note about FriCAS and Giac/XCAS results	10
1.9.3	Important note about finding leaf size of antiderivative	10
1.9.4	Important note about Mupad results	11
1.10	Design of the test system	11
2	detailed summary tables of results	13
2.1	List of integrals sorted by grade for each CAS	13
2.1.1	Rubi	13
2.1.2	Mathematica	13
2.1.3	Maple	13
2.1.4	Maxima	13
2.1.5	FriCAS	14
2.1.6	Sympy	14
2.1.7	Giac	14
2.1.8	Mupad	14
2.2	Detailed conclusion table per each integral for all CAS systems	15
2.3	Detailed conclusion table specific for Rubi results	27
3	Listing of integrals	31
3.1	$\int (a + a \sin(c + dx))^{7/2} dx$	31
3.2	$\int (a + a \sin(c + dx))^{5/2} dx$	34
3.3	$\int (a + a \sin(c + dx))^{3/2} dx$	37
3.4	$\int \sqrt{a + a \sin(c + dx)} dx$	40
3.5	$\int \frac{1}{\sqrt{a+a \sin(c+dx)}} dx$	42
3.6	$\int \frac{1}{(a+a \sin(c+dx))^{3/2}} dx$	45

3.7	$\int \frac{1}{(a+a \sin(c+dx))^{5/2}} dx$	48
3.8	$\int (a + a \sin(c + dx))^{4/3} dx$	52
3.9	$\int (a + a \sin(c + dx))^{2/3} dx$	55
3.10	$\int \sqrt[3]{a + a \sin(c + dx)} dx$	57
3.11	$\int \frac{1}{\sqrt[3]{a+a \sin(c+dx)}} dx$	60
3.12	$\int \frac{1}{(a+a \sin(c+dx))^{2/3}} dx$	63
3.13	$\int \frac{1}{(a+a \sin(c+dx))^{4/3}} dx$	66
3.14	$\int (a + a \sin(c + dx))^n dx$	69
3.15	$\int (a - a \sin(c + dx))^n dx$	71
3.16	$\int (2 + 2 \sin(c + dx))^n dx$	73
3.17	$\int (2 - 2 \sin(c + dx))^n dx$	75
3.18	$\int \frac{1}{5+3 \sin(c+dx)} dx$	77
3.19	$\int \frac{1}{(5+3 \sin(c+dx))^2} dx$	79
3.20	$\int \frac{1}{(5+3 \sin(c+dx))^3} dx$	82
3.21	$\int \frac{1}{(5+3 \sin(c+dx))^4} dx$	86
3.22	$\int \frac{1}{5-3 \sin(c+dx)} dx$	91
3.23	$\int \frac{1}{(5-3 \sin(c+dx))^2} dx$	93
3.24	$\int \frac{1}{(5-3 \sin(c+dx))^3} dx$	96
3.25	$\int \frac{1}{(5-3 \sin(c+dx))^4} dx$	100
3.26	$\int \frac{1}{-5+3 \sin(c+dx)} dx$	105
3.27	$\int \frac{1}{(-5+3 \sin(c+dx))^2} dx$	107
3.28	$\int \frac{1}{(-5+3 \sin(c+dx))^3} dx$	110
3.29	$\int \frac{1}{(-5+3 \sin(c+dx))^4} dx$	114
3.30	$\int \frac{1}{-5-3 \sin(c+dx)} dx$	119
3.31	$\int \frac{1}{(-5-3 \sin(c+dx))^2} dx$	121
3.32	$\int \frac{1}{(-5-3 \sin(c+dx))^3} dx$	124
3.33	$\int \frac{1}{(-5-3 \sin(c+dx))^4} dx$	128
3.34	$\int \frac{1}{3+5 \sin(c+dx)} dx$	133
3.35	$\int \frac{1}{(3+5 \sin(c+dx))^2} dx$	136
3.36	$\int \frac{1}{(3+5 \sin(c+dx))^3} dx$	140
3.37	$\int \frac{1}{(3+5 \sin(c+dx))^4} dx$	144
3.38	$\int \frac{1}{3-5 \sin(c+dx)} dx$	149
3.39	$\int \frac{1}{(3-5 \sin(c+dx))^2} dx$	152
3.40	$\int \frac{1}{(3-5 \sin(c+dx))^3} dx$	156
3.41	$\int \frac{1}{(3-5 \sin(c+dx))^4} dx$	160
3.42	$\int \frac{1}{-3+5 \sin(c+dx)} dx$	165
3.43	$\int \frac{1}{(-3+5 \sin(c+dx))^2} dx$	168
3.44	$\int \frac{1}{(-3+5 \sin(c+dx))^3} dx$	172
3.45	$\int \frac{1}{(-3+5 \sin(c+dx))^4} dx$	176
3.46	$\int \frac{1}{-3-5 \sin(c+dx)} dx$	181

3.47	$\int \frac{1}{(-3-5 \sin(c+dx))^2} dx$	184
3.48	$\int \frac{1}{(-3-5 \sin(c+dx))^3} dx$	188
3.49	$\int \frac{1}{(-3-5 \sin(c+dx))^4} dx$	192
3.50	$\int (a + b \sin(c + dx))^{7/2} dx$	197
3.51	$\int (a + b \sin(c + dx))^{5/2} dx$	201
3.52	$\int (a + b \sin(c + dx))^{3/2} dx$	205
3.53	$\int \sqrt{a + b \sin(c + dx)} dx$	208
3.54	$\int \frac{1}{\sqrt{a+b \sin(c+dx)}} dx$	211
3.55	$\int \frac{1}{(a+b \sin(c+dx))^{3/2}} dx$	214
3.56	$\int \frac{1}{(a+b \sin(c+dx))^{5/2}} dx$	217
3.57	$\int \frac{1}{(a+b \sin(c+dx))^{7/2}} dx$	221
3.58	$\int (a + b \sin(c + dx))^{4/3} dx$	225
3.59	$\int (a + b \sin(c + dx))^{2/3} dx$	228
3.60	$\int \sqrt[3]{a + b \sin(c + dx)} dx$	231
3.61	$\int \frac{1}{\sqrt[3]{a+b \sin(c+dx)}} dx$	234
3.62	$\int \frac{1}{(a+b \sin(c+dx))^{2/3}} dx$	237
3.63	$\int \frac{1}{(a+b \sin(c+dx))^{4/3}} dx$	240
3.64	$\int (a + b \sin(c + dx))^n dx$	243
3.65	$\int (3 + 4 \sin(c + dx))^n dx$	246
3.66	$\int (3 - 4 \sin(c + dx))^n dx$	248
3.67	$\int (4 + 3 \sin(c + dx))^n dx$	250
3.68	$\int (4 - 3 \sin(c + dx))^n dx$	252
3.69	$\int (-3 + 4 \sin(c + dx))^n dx$	254
3.70	$\int (-3 - 4 \sin(c + dx))^n dx$	256
3.71	$\int (-4 + 3 \sin(c + dx))^n dx$	258
3.72	$\int (-4 - 3 \sin(c + dx))^n dx$	261
4	Listing of Grading functions	265
4.0.1	Mathematica and Rubi grading function	265
4.0.2	Maple grading function	267
4.0.3	Sympy grading function	270
4.0.4	SageMath grading function	272

Chapter 1

Introduction

This report gives the result of running the computer algebra independent integration problems. The listing of the problems are maintained by and can be downloaded from <https://rulebasedintegration.org>

The number of integrals in this report is [72]. This is test number [67].

1.1 Listing of CAS systems tested

The following systems were tested at this time.

1. Mathematica 12.3 (64 bit) on windows 10.
2. Rubi 4.16.1 in Mathematica 12.1 on windows 10.
3. Maple 2021.1 (64 bit) on windows 10.
4. Maxima 5.44 on Linux. (via sagemath 9.3)
5. Fricas 1.3.7 on Linux (via sagemath 9.3)
6. Giac/Xcas 1.7 on Linux. (via sagemath 9.3)
7. Sympy 1.8 under Python 3.8.8 using Anaconda distribution on Ubuntu.
8. Mupad using Matlab 2021a with Symbolic Math Toolbox Version 8.7 under windows 10 (64 bit)

Maxima, Fricas and Giac/Xcas were called from inside SageMath. This was done using SageMath integrate command by changing the name of the algorithm to use the different CAS systems.

Sympy was called directly using Python.

1.2 Results

Important note: A number of problems in this test suite have no antiderivative in closed form. This means the antiderivative of these integrals can not be expressed in terms of elementary, special functions or Hypergeometric $2F1$ functions. RootSum and RootOf are not allowed.

If a CAS returns the above integral unevaluated within the time limit, then the result is counted as passed and assigned an A grade.

However, if CAS times out, then it is assigned an F grade even if the integral is not integrable, as this implies CAS could not determine that the integral is not integrable in the time limit.

If a CAS returns an antiderivative to such an integral, it is assigned an A grade automatically and this special result is listed in the introduction section of each individual test report to make it easy to identify as this can be important result to investigate.

The results given in in the table below reflects the above.

System	solved	Failed
Rubi	% 100.00 (72)	% 0.00 (0)
Mathematica	% 100.00 (72)	% 0.00 (0)
Maple	% 65.28 (47)	% 34.72 (25)
Maxima	% 44.44 (32)	% 55.56 (40)
Fricas	% 54.17 (39)	% 45.83 (33)
Sympy	% 44.44 (32)	% 55.56 (40)
Giac	% 54.17 (39)	% 45.83 (33)
Mupad	% 50.00 (36)	% 50.00 (36)

Table 1.1: Percentage solved for each CAS

The table below gives additional break down of the grading of quality of the antiderivatives generated by each CAS. The grading is given using the letters A,B,C and F with A being the best quality. The grading is accomplished by comparing the antiderivative generated with the optimal antiderivatives included in the test suite. The following table describes the meaning of these grades.

grade	description
A	Integral was solved and antiderivative is optimal in quality and leaf size.
B	Integral was solved and antiderivative is optimal in quality but leaf size is larger than twice the optimal antiderivatives leaf size.
C	Integral was solved and antiderivative is non-optimal in quality. This can be due to one or more of the following reasons <ol style="list-style-type: none"> 1. antiderivative contains a hypergeometric function and the optimal antiderivative does not. 2. antiderivative contains a special function and the optimal antiderivative does not. 3. antiderivative contains the imaginary unit and the optimal antiderivative does not.
F	Integral was not solved. Either the integral was returned unevaluated within the time limit, or it timed out, or CAS hanged or crashed or an exception was raised.

Table 1.2: Description of grading applied to integration result

Grading is implemented for all CAS systems. Based on the above, the following table summarizes the grading for this test suite.

System	% A grade	% B grade	% C grade	% F grade
Rubi	100.00	0.00	0.00	0.00
Mathematica	87.50	4.17	8.33	0.00
Maple	45.83	19.44	0.00	34.72
Maxima	27.78	16.67	0.00	55.56
Fricas	50.00	4.17	0.00	45.83
Sympy	44.44	0.00	0.00	55.56
Giac	47.22	6.94	0.00	45.83
Mupad	0.00	50.00	0.00	50.00

Table 1.3: Antiderivative Grade distribution of each CAS

The following is a Bar chart illustration of the data in the above table.

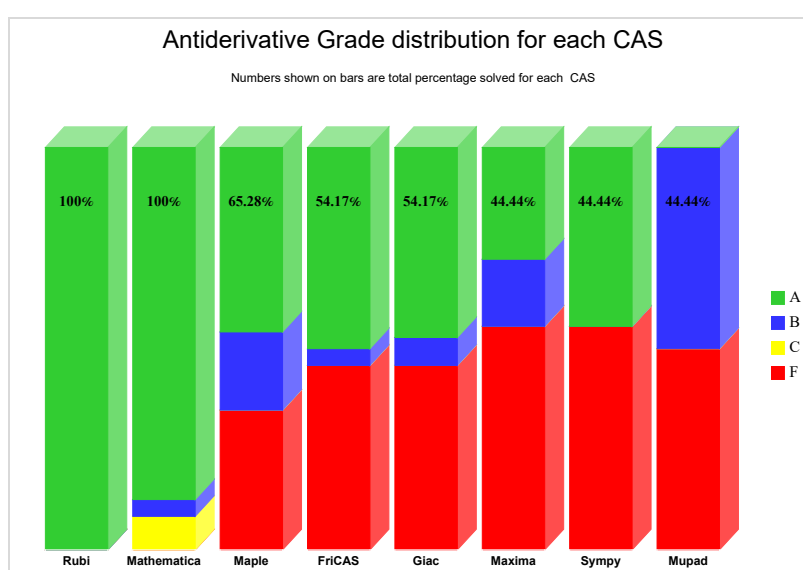

The figure below compares the CAS systems for each grade level.

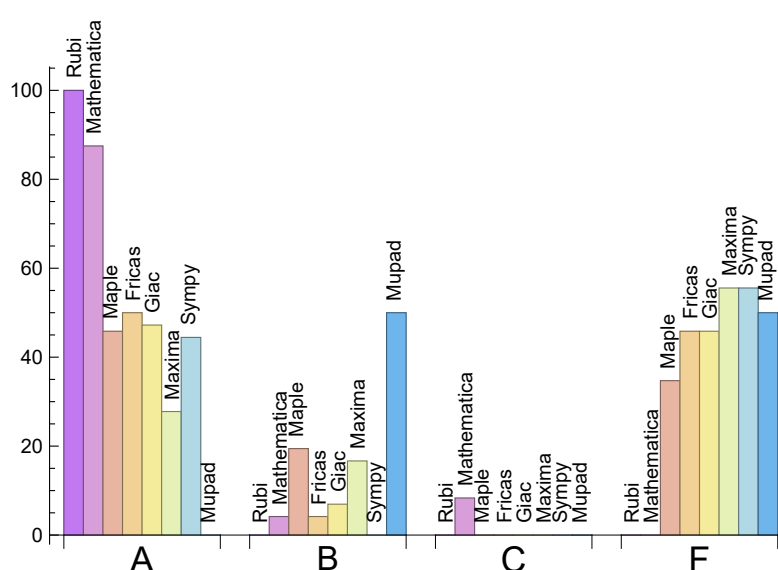

The following table shows the distribution of the different types of failure for each CAS. There are 3 types of reasons why it can fail. The first is when CAS returns back the input within the time limit, which means it could not solve it. This is the typical normal failure F.

The second is due to time out. CAS could not solve the integral within the 3 minutes time limit which is assigned F(-1).

The third is due to an exception generated. Assigned F(-2). This most likely indicates an interface problem between sagemath and the CAS (applicable only to FriCAS, Maxima and Giac) or it could be an indication of an internal error in CAS. This type of error requires more investigations to determine the cause.

System	Number failed	Percentage normal failure	Percentage time-out failure	Percentage exception failure
Rubi	0	0.00 %	0.00 %	0.00 %
Mathematica	0	0.00 %	0.00 %	0.00 %
Maple	25	100.00 %	0.00 %	0.00 %
Maxima	40	100.00 %	0.00 %	0.00 %
Fricas	33	100.00 %	0.00 %	0.00 %
Sympy	40	95.00 %	5.00 %	0.00 %
Giac	33	100.00 %	0.00 %	0.00 %
Mupad	36	100.00 %	0.00 %	0.00 %

Table 1.4: Time and leaf size performance for each CAS

1.3 Performance

The table below summarizes the performance of each CAS system in terms of CPU time and leaf size of results.

System	Mean time (sec)	Mean size	Normalized mean	Median size	Normalized median
Rubi	0.07	92.68	1.00	82.00	1.00
Mathematica	0.50	134.18	1.58	115.00	1.40
Maple	0.14	189.32	1.65	114.00	1.59
Maxima	0.51	147.38	1.58	144.00	1.68
Fricas	0.44	106.36	1.26	94.00	1.16
Sympy	4.00	891.34	8.61	691.50	8.79
Giac	1.10	115.28	1.42	107.00	1.39
Mupad	3.61	92.89	1.12	83.00	1.21

Table 1.5: Time and leaf size performance for each CAS

The following are bar charts for the normalized leafsize and time used columns from the above table.

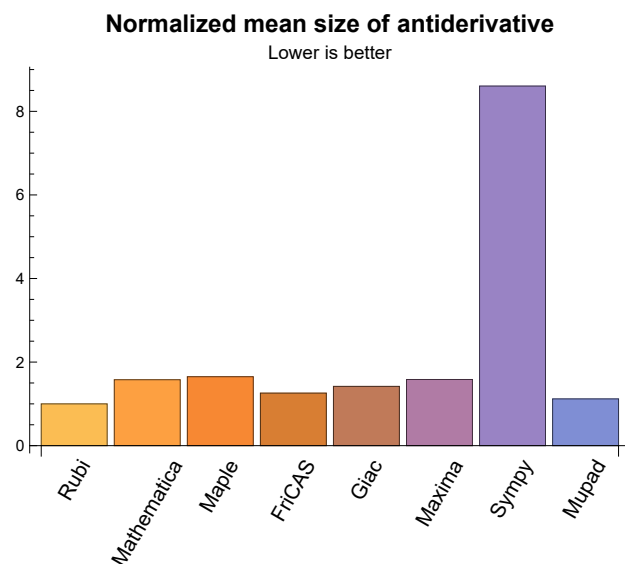

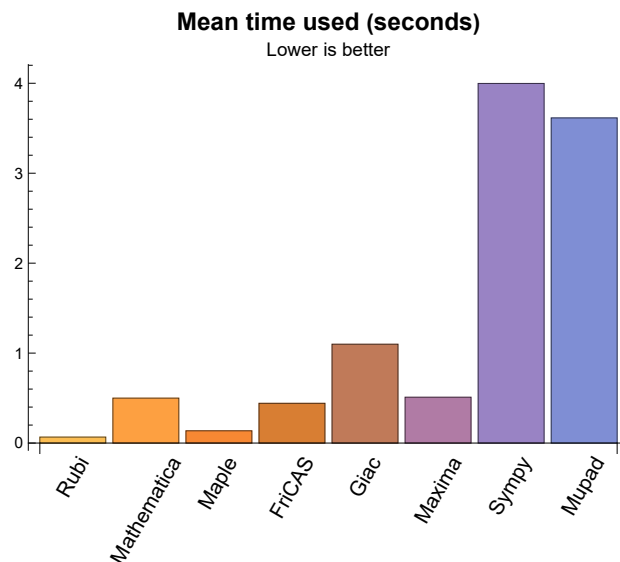

1.4 list of integrals that has no closed form antiderivative

{}

1.5 list of integrals solved by CAS but has no known antiderivative

Rubi {}

Mathematica {}

Maple {}

Maxima {}

Fricas {}

Sympy {}

Giac {}

Mupad {}

1.6 list of integrals solved by CAS but failed verification

The following are integrals solved by CAS but the verification phase failed to verify the anti-derivative produced is correct. This does not mean necessarily that the anti-derivative is wrong, as additional methods of verification might be needed, or more time is needed (3 minutes time limit was used). These integrals are listed here to make it easier to do further investigation to determine why it was not possible to verify the result produced.

Rubi {}

Mathematica {10, 15, 17, 58, 59, 60, 61, 62, 63, 64, 65, 66, 67, 68, 69, 70, 71}

Maple Verification phase not implemented yet.

Maxima Verification phase not implemented yet.

Fricas Verification phase not implemented yet.

Sympy Verification phase not implemented yet.

Giac Verification phase not implemented yet.

Mupad Verification phase not implemented yet.

1.7 Timing

The command `AbsoluteTiming[]` was used in Mathematica to obtain the elapsed time for each integrate call. In Maple, the command `Usage` was used as in the following example

```
cpu_time := Usage(assign ('result_of _int',int(expr,x)),output='realtime')
```

For all other CAS systems, the elapsed time to complete each integral was found by taking the difference between the time after the call has completed from the time before the call was made. This was done using Python's `time.time()` call.

All elapsed times shown are in seconds. A time limit of 3 minutes was used for each integral. If the integrate command did not complete within this time limit, the integral was aborted and considered to have failed and assigned an F grade. The time used by failed integrals due to time out is not counted in the final statistics.

1.8 Verification

A verification phase was applied on the result of integration for Rubi and Mathematica. Future version of this report will implement verification for the other CAS systems. For the integrals whose result was not run through a verification phase, it is assumed that the antiderivative produced was correct.

Verification phase has 3 minutes time out. An integral whose result was not verified could still be correct. Further investigation is needed on those integrals which failed verifications. Such integrals are marked in the summary table below and also in each integral separate section so they are easy to identify and locate.

1.9 Important notes about some of the results

1.9.1 Important note about Maxima results

Since these integrals are run in a batch mode, using an automated script, and by using `sagemath` (SageMath uses Maxima), then any integral where Maxima needs an interactive response from the user to answer a question during evaluation of the integral in order to complete the integration, will fail and is counted as failed.

The exception raised is `ValueError`. Therefore Maxima result below is lower than what could result if Maxima was run directly and each question Maxima asks was answered correctly.

The percentage of such failures were not counted for each test file, but for an example, for the Timofeev test file, there were about 14 such integrals out of total 705, or about 2 percent. This percentage can be higher or lower depending on the specific input test file.

Such integrals can be identified by looking at the output of the integration in each section for Maxima. The exception message will indicate of the error is due to the interactive question being asked or not.

Maxima integrate was run using SageMath with the following settings set by default

```
'besselexpand : true'
'display2d : false'
'domain : complex'
'keepfloat : true'
```

```
'load(to_poly_solve)'
'load(simplify_sum)'
'load(abs_integrate)' 'load(diag)'
```

SageMath loading of Maxima `abs_integrate` was found to cause some problem. So the following code was added to disable this effect.

```
from sage.interfaces.maxima_lib import maxima_lib
maxima_lib.set('extra_definite_integration_methods', '[]')
maxima_lib.set('extra_integration_methods', '[]')
```

See <https://ask.sagemath.org/question/43088/integrate-results-that-are-different-from-using-maxima/> for reference.

1.9.2 Important note about FriCAS and Giac/X-CAS results

There are Few integrals which failed due to SageMath not able to translate the result back to SageMath syntax and not because these CAS system were not able to do the integrations.

These will fail With error `Exception raised: NotImplementedError`

The number of such cases seems to be very small. About 1 or 2 percent of all integrals.

Hopefully the next version of SageMath will have complete translation of FriCAS and XCAS syntax and I will re-run all the tests again when this happens.

1.9.3 Important note about finding leaf size of antiderivative

For Mathematica, Rubi and Maple, the buildin system function `LeafSize` is used to find the leaf size of each antiderivative.

The other CAS systems (SageMath and Sympy) do not have special buildin function for this purpose at this time. Therefore the leaf size for Fricas and Sympy and Giac antiderivatives is determined using the following function, thanks to user `slelievre` at https://ask.sagemath.org/question/57123/could-we-have-a-leaf_count-function-in-base-sagemath/

```
def tree_size(expr):
    r"""
    Return the tree size of this expression.
    """
    if expr not in SR:
        # deal with lists, tuples, vectors
        return 1 + sum(tree_size(a) for a in expr)
    expr = SR(expr)
    x, aa = expr.operator(), expr.operands()
    if x is None:
        return 1
    else:
        return 1 + sum(tree_size(a) for a in aa)
```

For Sympy, which is called directly from Python, the following code is used to obtain the leafsize of its result

```
try:
    # 1.7 is a fudge factor since it is low side from actual leaf count
    leafCount = round(1.7*count_ops(anti))

except Exception as ee:
    leafCount = 1
```

1.9.4 Important note about Mupad results

Matlab's symbolic toolbox does not have a leaf count function to measure the size of the antiderivative, Maple was used to determine the leaf size of Mupad output by post processing.

Currently no grading of the antiderivative for Mupad is implemented. If it can integrate the problem, it was assigned a B grade automatically as a placeholder. In the future, when grading function is implemented for Mupad, the tests will be rerun again.

The following is an example of using Matlab's symbolic toolbox (Mupad) to solve an integral

```
integrand = evalin(symengine, 'cos(x)*sin(x)')
the_variable = evalin(symengine, 'x')
anti = int(integrand, the_variable)
```

Which gives $\sin(x)^2/2$

1.10 Design of the test system

The following diagram gives a high level view of the current test build system.

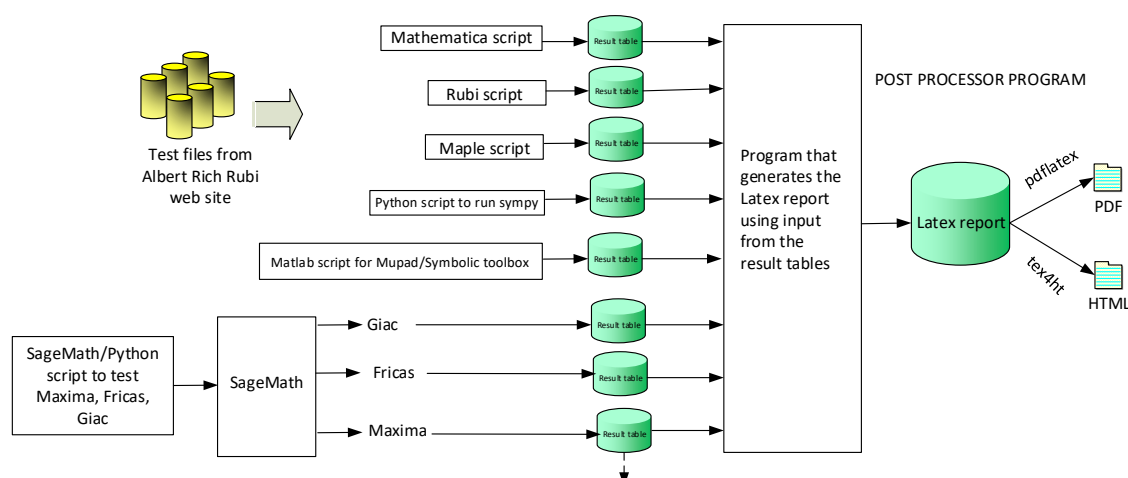

One record (line) per one integral result. The line is CSV comma separated. This is description of each record

1. integer. the problem number.
2. integer. 0 for failed, 1 for passed, -1 for timeout, -2 for CAS specific exception. (this is not the grade field)
3. integer. Leaf size of result.
4. integer. Leaf size of the optimal antiderivative.
5. number. CPU time used to solve this integral. 0 if failed.
6. string. The integral in Latex format
7. string. The input used in CAS own syntax.
8. string. The result (antiderivative) produced by CAS in Latex format
9. string. The optimal antiderivative in Latex format.
10. integer. 0 or 1. Indicates if problem has known antiderivative or not
11. String. The result (antiderivative) in CAS own syntax.
12. String. The grade of the antiderivative. Can be "A", "B", "C", or "F"
- The following field present only in Rubi and Mathematica Tables*
13. integer. 1 if result was verified or 0 if not verified.
- The following fields present only in Rubi Tables*
14. integer. Number of rules used.
15. integer. Integrand leaf size.
16. real number. Ratio of field 14 over field 15
17. integer. 1 if result was verified or 0 if not verified.
18. String of form "{n,n,..}" which is list of the rules used by Rubi

High level overview of the CAS independent integration test build system

Chapter 2

detailed summary tables of results

2.1 List of integrals sorted by grade for each CAS

2.1.1 Rubi

A grade: { 1, 2, 3, 4, 5, 6, 7, 8, 9, 10, 11, 12, 13, 14, 15, 16, 17, 18, 19, 20, 21, 22, 23, 24, 25, 26, 27, 28, 29, 30, 31, 32, 33, 34, 35, 36, 37, 38, 39, 40, 41, 42, 43, 44, 45, 46, 47, 48, 49, 50, 51, 52, 53, 54, 55, 56, 57, 58, 59, 60, 61, 62, 63, 64, 65, 66, 67, 68, 69, 70, 71, 72 }

B grade: { }

C grade: { }

F grade: { }

2.1.2 Mathematica

A grade: { 1, 2, 3, 9, 11, 13, 14, 15, 16, 17, 18, 19, 20, 21, 22, 23, 24, 25, 26, 27, 28, 29, 30, 31, 32, 33, 34, 35, 36, 37, 38, 39, 40, 41, 42, 43, 44, 45, 46, 47, 48, 49, 50, 51, 52, 53, 54, 55, 56, 57, 59, 60, 61, 62, 64, 65, 66, 67, 68, 69, 70, 71, 72 }

B grade: { 4, 58, 63 }

C grade: { 5, 6, 7, 8, 10, 12 }

F grade: { }

2.1.3 Maple

A grade: { 1, 2, 3, 4, 5, 6, 18, 19, 22, 23, 26, 27, 30, 31, 34, 35, 36, 37, 38, 39, 40, 41, 42, 43, 44, 45, 46, 47, 48, 49, 54, 56, 57 }

B grade: { 7, 20, 21, 24, 25, 28, 29, 32, 33, 50, 51, 52, 53, 55 }

C grade: { }

F grade: { 8, 9, 10, 11, 12, 13, 14, 15, 16, 17, 58, 59, 60, 61, 62, 63, 64, 65, 66, 67, 68, 69, 70, 71, 72 }

2.1.4 Maxima

A grade: { 18, 19, 22, 23, 26, 27, 30, 31, 34, 35, 36, 38, 39, 40, 42, 43, 44, 46, 47, 48 }

B grade: { 20, 21, 24, 25, 28, 29, 32, 33, 37, 41, 45, 49 }

C grade: { }

F grade: { 1, 2, 3, 4, 5, 6, 7, 8, 9, 10, 11, 12, 13, 14, 15, 16, 17, 50, 51, 52, 53, 54, 55, 56, 57, 58, 59, 60, 61, 62, 63, 64, 65, 66, 67, 68, 69, 70, 71, 72 }

2.1.5 FriCAS

A grade: { 1, 2, 3, 5, 18, 19, 20, 21, 22, 23, 24, 25, 26, 27, 28, 29, 30, 31, 32, 33, 34, 35, 36, 37, 38, 39, 40, 41, 42, 43, 44, 45, 46, 47, 48, 49 }

B grade: { 4, 6, 7 }

C grade: { }

F grade: { 8, 9, 10, 11, 12, 13, 14, 15, 16, 17, 50, 51, 52, 53, 54, 55, 56, 57, 58, 59, 60, 61, 62, 63, 64, 65, 66, 67, 68, 69, 70, 71, 72 }

2.1.6 Sympy

A grade: { 18, 19, 20, 21, 22, 23, 24, 25, 26, 27, 28, 29, 30, 31, 32, 33, 34, 35, 36, 37, 38, 39, 40, 41, 42, 43, 44, 45, 46, 47, 48, 49 }

B grade: { }

C grade: { }

F grade: { 1, 2, 3, 4, 5, 6, 7, 8, 9, 10, 11, 12, 13, 14, 15, 16, 17, 50, 51, 52, 53, 54, 55, 56, 57, 58, 59, 60, 61, 62, 63, 64, 65, 66, 67, 68, 69, 70, 71, 72 }

2.1.7 Giac

A grade: { 3, 4, 18, 19, 20, 21, 22, 23, 24, 25, 26, 27, 28, 29, 30, 31, 32, 33, 34, 35, 36, 37, 38, 39, 40, 41, 42, 43, 44, 45, 46, 47, 48, 49 }

B grade: { 1, 2, 5, 6, 7 }

C grade: { }

F grade: { 8, 9, 10, 11, 12, 13, 14, 15, 16, 17, 50, 51, 52, 53, 54, 55, 56, 57, 58, 59, 60, 61, 62, 63, 64, 65, 66, 67, 68, 69, 70, 71, 72 }

2.1.8 Mupad

A grade: { }

B grade: { 4, 5, 18, 19, 20, 21, 22, 23, 24, 25, 26, 27, 28, 29, 30, 31, 32, 33, 34, 35, 36, 37, 38, 39, 40, 41, 42, 43, 44, 45, 46, 47, 48, 49, 53, 54 }

C grade: { }

F grade: { 1, 2, 3, 6, 7, 8, 9, 10, 11, 12, 13, 14, 15, 16, 17, 50, 51, 52, 55, 56, 57, 58, 59, 60, 61, 62, 63, 64, 65, 66, 67, 68, 69, 70, 71, 72 }

2.2 Detailed conclusion table per each integral for all CAS systems

Detailed conclusion table per each integral is given by table below. The elapsed time is in seconds. For failed result it is given as F(-1) if the failure was due to timeout. It is given as F(-2) if the failure was due to an exception being raised, which could indicate a bug in the system. If the failure was due to integral not being evaluated within the time limit, then it is given just an F.

In this table, the column **normalized size** is defined as $\frac{\text{antiderivative leaf size}}{\text{optimal antiderivative leaf size}}$

Problem 1	Optimal	Rubi	Mathematica	Maple	Maxima	Fricas	Sympy	Giac	Mupad
grade	A	A	A	A	F	A	F(-1)	B	F
verified	N/A	Yes	Yes	TBD	TBD	TBD	TBD	TBD	TBD
size	119	119	154	75	0	140	0	240	-1
normalized size	1	1.00	1.29	0.63	0.00	1.18	0.00	2.02	-0.01
time (sec)	N/A	0.071	0.724	0.152	0.000	0.429	0.000	0.977	0.000
Problem 2	Optimal	Rubi	Mathematica	Maple	Maxima	Fricas	Sympy	Giac	Mupad
grade	A	A	A	A	F	A	F	B	F
verified	N/A	Yes	Yes	TBD	TBD	TBD	TBD	TBD	TBD
size	89	89	117	65	0	115	0	174	-1
normalized size	1	1.00	1.31	0.73	0.00	1.29	0.00	1.96	-0.01
time (sec)	N/A	0.047	0.328	0.125	0.000	0.425	0.000	2.431	0.000
Problem 3	Optimal	Rubi	Mathematica	Maple	Maxima	Fricas	Sympy	Giac	Mupad
grade	A	A	A	A	F	A	F	A	F
verified	N/A	Yes	Yes	TBD	TBD	TBD	TBD	TBD	TBD
size	59	59	89	53	0	76	0	101	-1
normalized size	1	1.00	1.51	0.90	0.00	1.29	0.00	1.71	-0.02
time (sec)	N/A	0.029	0.148	0.125	0.000	0.476	0.000	0.974	0.000
Problem 4	Optimal	Rubi	Mathematica	Maple	Maxima	Fricas	Sympy	Giac	Mupad
grade	A	A	B	A	F	B	F	A	B
verified	N/A	Yes	Yes	TBD	TBD	TBD	TBD	TBD	TBD
size	26	26	65	43	0	50	0	36	33
normalized size	1	1.00	2.50	1.65	0.00	1.92	0.00	1.38	1.27
time (sec)	N/A	0.013	0.038	0.114	0.000	0.477	0.000	0.478	0.218
Problem 5	Optimal	Rubi	Mathematica	Maple	Maxima	Fricas	Sympy	Giac	Mupad
grade	A	A	C	A	F	A	F	B	B
verified	N/A	Yes	Yes	TBD	TBD	TBD	TBD	TBD	TBD
size	47	47	73	75	0	167	0	111	49
normalized size	1	1.00	1.55	1.60	0.00	3.55	0.00	2.36	1.04
time (sec)	N/A	0.025	0.074	0.116	0.000	0.460	0.000	0.755	0.386

Problem 6	Optimal	Rubi	Mathematica	Maple	Maxima	Fricas	Sympy	Giac	Mupad
grade	A	A	C	A	F	B	F	B	F
verified	N/A	Yes	Yes	TBD	TBD	TBD	TBD	TBD	TBD
size	77	77	108	125	0	252	0	293	-1
normalized size	1	1.00	1.40	1.62	0.00	3.27	0.00	3.81	-0.01
time (sec)	N/A	0.042	0.178	0.134	0.000	0.458	0.000	1.464	0.000
Problem 7	Optimal	Rubi	Mathematica	Maple	Maxima	Fricas	Sympy	Giac	Mupad
grade	A	A	C	B	F	B	F	B	F
verified	N/A	Yes	Yes	TBD	TBD	TBD	TBD	TBD	TBD
size	107	107	196	195	0	320	0	457	-1
normalized size	1	1.00	1.83	1.82	0.00	2.99	0.00	4.27	-0.01
time (sec)	N/A	0.063	0.166	0.169	0.000	0.485	0.000	1.150	0.000
Problem 8	Optimal	Rubi	Mathematica	Maple	Maxima	Fricas	Sympy	Giac	Mupad
grade	A	A	C	F	F	F	F	F	F
verified	N/A	Yes	Yes	TBD	TBD	TBD	TBD	TBD	TBD
size	67	67	341	0	0	0	0	0	-1
normalized size	1	1.00	5.09	0.00	0.00	0.00	0.00	0.00	-0.01
time (sec)	N/A	0.036	2.705	0.099	0.000	0.490	0.000	0.000	0.000
Problem 9	Optimal	Rubi	Mathematica	Maple	Maxima	Fricas	Sympy	Giac	Mupad
grade	A	A	A	F	F	F	F	F	F
verified	N/A	Yes	Yes	TBD	TBD	TBD	TBD	TBD	TBD
size	66	66	124	0	0	0	0	0	-1
normalized size	1	1.00	1.88	0.00	0.00	0.00	0.00	0.00	-0.02
time (sec)	N/A	0.034	0.222	0.213	0.000	0.454	0.000	0.000	0.000
Problem 10	Optimal	Rubi	Mathematica	Maple	Maxima	Fricas	Sympy	Giac	Mupad
grade	A	A	C	F	F	F	F	F	F
verified	N/A	Yes	NO	TBD	TBD	TBD	TBD	TBD	TBD
size	66	66	270	0	0	0	0	0	-1
normalized size	1	1.00	4.09	0.00	0.00	0.00	0.00	0.00	-0.02
time (sec)	N/A	0.031	2.615	0.161	0.000	0.461	0.000	0.000	0.000
Problem 11	Optimal	Rubi	Mathematica	Maple	Maxima	Fricas	Sympy	Giac	Mupad
grade	A	A	A	F	F	F	F	F	F
verified	N/A	Yes	Yes	TBD	TBD	TBD	TBD	TBD	TBD
size	66	66	70	0	0	0	0	0	-1
normalized size	1	1.00	1.06	0.00	0.00	0.00	0.00	0.00	-0.02
time (sec)	N/A	0.030	0.113	0.185	0.000	0.438	0.000	0.000	0.000

Problem 12	Optimal	Rubi	Mathematica	Maple	Maxima	Fricas	Sympy	Giac	Mupad
grade	A	A	C	F	F	F	F	F	F
verified	N/A	Yes	Yes	TBD	TBD	TBD	TBD	TBD	TBD
size	66	66	604	0	0	0	0	0	-1
normalized size	1	1.00	9.15	0.00	0.00	0.00	0.00	0.00	-0.02
time (sec)	N/A	0.033	6.107	0.165	0.000	0.429	0.000	0.000	0.000
Problem 13	Optimal	Rubi	Mathematica	Maple	Maxima	Fricas	Sympy	Giac	Mupad
grade	A	A	A	F	F	F	F	F	F
verified	N/A	Yes	Yes	TBD	TBD	TBD	TBD	TBD	TBD
size	69	69	130	0	0	0	0	0	-1
normalized size	1	1.00	1.88	0.00	0.00	0.00	0.00	0.00	-0.01
time (sec)	N/A	0.034	0.294	0.093	0.000	0.442	0.000	0.000	0.000
Problem 14	Optimal	Rubi	Mathematica	Maple	Maxima	Fricas	Sympy	Giac	Mupad
grade	A	A	A	F	F	F	F	F	F
verified	N/A	Yes	Yes	TBD	TBD	TBD	TBD	TBD	TBD
size	74	74	90	0	0	0	0	0	-1
normalized size	1	1.00	1.22	0.00	0.00	0.00	0.00	0.00	-0.01
time (sec)	N/A	0.038	0.193	0.489	0.000	0.442	0.000	0.000	0.000
Problem 15	Optimal	Rubi	Mathematica	Maple	Maxima	Fricas	Sympy	Giac	Mupad
grade	A	A	A	F	F	F	F	F	F
verified	N/A	Yes	NO	TBD	TBD	TBD	TBD	TBD	TBD
size	74	74	91	0	0	0	0	0	-1
normalized size	1	1.00	1.23	0.00	0.00	0.00	0.00	0.00	-0.01
time (sec)	N/A	0.034	0.151	0.533	0.000	0.449	0.000	0.000	0.000
Problem 16	Optimal	Rubi	Mathematica	Maple	Maxima	Fricas	Sympy	Giac	Mupad
grade	A	A	A	F	F	F	F	F	F
verified	N/A	Yes	Yes	TBD	TBD	TBD	TBD	TBD	TBD
size	60	60	90	0	0	0	0	0	-1
normalized size	1	1.00	1.50	0.00	0.00	0.00	0.00	0.00	-0.02
time (sec)	N/A	0.018	0.113	0.414	0.000	0.429	0.000	0.000	0.000
Problem 17	Optimal	Rubi	Mathematica	Maple	Maxima	Fricas	Sympy	Giac	Mupad
grade	A	A	A	F	F	F	F	F	F
verified	N/A	Yes	NO	TBD	TBD	TBD	TBD	TBD	TBD
size	59	59	90	0	0	0	0	0	-1
normalized size	1	1.00	1.53	0.00	0.00	0.00	0.00	0.00	-0.02
time (sec)	N/A	0.016	0.135	0.367	0.000	0.438	0.000	0.000	0.000

Problem 18	Optimal	Rubi	Mathematica	Maple	Maxima	Fricas	Sympy	Giac	Mupad
grade	A	A	A	A	A	A	A	A	B
verified	N/A	Yes	Yes	TBD	TBD	TBD	TBD	TBD	TBD
size	31	31	56	20	26	26	46	49	40
normalized size	1	1.00	1.81	0.65	0.84	0.84	1.48	1.58	1.29
time (sec)	N/A	0.013	0.027	0.049	0.802	0.435	0.743	1.984	4.728
Problem 19	Optimal	Rubi	Mathematica	Maple	Maxima	Fricas	Sympy	Giac	Mupad
grade	A	A	A	A	A	A	A	A	B
verified	N/A	Yes	Yes	TBD	TBD	TBD	TBD	TBD	TBD
size	56	56	91	92	93	59	388	95	83
normalized size	1	1.00	1.62	1.64	1.66	1.05	6.93	1.70	1.48
time (sec)	N/A	0.034	0.133	0.092	0.512	0.443	2.062	2.004	4.524
Problem 20	Optimal	Rubi	Mathematica	Maple	Maxima	Fricas	Sympy	Giac	Mupad
grade	A	A	A	B	B	A	A	A	B
verified	N/A	Yes	Yes	TBD	TBD	TBD	TBD	TBD	TBD
size	81	81	113	184	173	94	918	121	111
normalized size	1	1.00	1.40	2.27	2.14	1.16	11.33	1.49	1.37
time (sec)	N/A	0.061	0.329	0.099	0.542	0.433	4.721	1.184	4.603
Problem 21	Optimal	Rubi	Mathematica	Maple	Maxima	Fricas	Sympy	Giac	Mupad
grade	A	A	A	B	B	A	A	A	B
verified	N/A	Yes	Yes	TBD	TBD	TBD	TBD	TBD	TBD
size	106	106	133	272	253	130	1693	147	187
normalized size	1	1.00	1.25	2.57	2.39	1.23	15.97	1.39	1.76
time (sec)	N/A	0.098	0.459	0.093	0.729	0.432	10.831	0.542	5.063
Problem 22	Optimal	Rubi	Mathematica	Maple	Maxima	Fricas	Sympy	Giac	Mupad
grade	A	A	A	A	A	A	A	A	B
verified	N/A	Yes	Yes	TBD	TBD	TBD	TBD	TBD	TBD
size	33	33	56	20	26	26	46	50	40
normalized size	1	1.00	1.70	0.61	0.79	0.79	1.39	1.52	1.21
time (sec)	N/A	0.013	0.028	0.054	0.475	0.420	0.777	0.317	4.526
Problem 23	Optimal	Rubi	Mathematica	Maple	Maxima	Fricas	Sympy	Giac	Mupad
grade	A	A	A	A	A	A	A	A	B
verified	N/A	Yes	Yes	TBD	TBD	TBD	TBD	TBD	TBD
size	58	58	91	92	93	59	384	96	83
normalized size	1	1.00	1.57	1.59	1.60	1.02	6.62	1.66	1.43
time (sec)	N/A	0.031	0.144	0.086	0.678	0.444	2.051	0.772	4.321

Problem 24	Optimal	Rubi	Mathematica	Maple	Maxima	Fricas	Sympy	Giac	Mupad
grade	A	A	A	B	B	A	A	A	B
verified	N/A	Yes	Yes	TBD	TBD	TBD	TBD	TBD	TBD
size	83	83	113	184	173	94	915	122	111
normalized size	1	1.00	1.36	2.22	2.08	1.13	11.02	1.47	1.34
time (sec)	N/A	0.063	0.445	0.087	0.544	0.440	4.713	0.852	4.765
Problem 25	Optimal	Rubi	Mathematica	Maple	Maxima	Fricas	Sympy	Giac	Mupad
grade	A	A	A	B	B	A	A	A	B
verified	N/A	Yes	Yes	TBD	TBD	TBD	TBD	TBD	TBD
size	108	108	133	272	253	130	1690	148	187
normalized size	1	1.00	1.23	2.52	2.34	1.20	15.65	1.37	1.73
time (sec)	N/A	0.096	0.480	0.095	0.547	0.482	10.702	1.308	5.085
Problem 26	Optimal	Rubi	Mathematica	Maple	Maxima	Fricas	Sympy	Giac	Mupad
grade	A	A	A	A	A	A	A	A	B
verified	N/A	Yes	Yes	TBD	TBD	TBD	TBD	TBD	TBD
size	33	33	56	20	26	26	48	50	40
normalized size	1	1.00	1.70	0.61	0.79	0.79	1.45	1.52	1.21
time (sec)	N/A	0.012	0.024	0.051	0.770	0.442	0.734	0.470	4.497
Problem 27	Optimal	Rubi	Mathematica	Maple	Maxima	Fricas	Sympy	Giac	Mupad
grade	A	A	A	A	A	A	A	A	B
verified	N/A	Yes	Yes	TBD	TBD	TBD	TBD	TBD	TBD
size	58	58	91	92	93	59	384	96	83
normalized size	1	1.00	1.57	1.59	1.60	1.02	6.62	1.66	1.43
time (sec)	N/A	0.032	0.024	0.092	0.524	0.444	2.021	0.511	0.002
Problem 28	Optimal	Rubi	Mathematica	Maple	Maxima	Fricas	Sympy	Giac	Mupad
grade	A	A	A	B	B	A	A	A	B
verified	N/A	Yes	Yes	TBD	TBD	TBD	TBD	TBD	TBD
size	83	83	113	184	173	94	915	122	112
normalized size	1	1.00	1.36	2.22	2.08	1.13	11.02	1.47	1.35
time (sec)	N/A	0.063	0.288	0.099	0.470	0.429	4.729	0.329	4.645
Problem 29	Optimal	Rubi	Mathematica	Maple	Maxima	Fricas	Sympy	Giac	Mupad
grade	A	A	A	B	B	A	A	A	B
verified	N/A	Yes	Yes	TBD	TBD	TBD	TBD	TBD	TBD
size	108	108	133	272	253	130	1690	148	187
normalized size	1	1.00	1.23	2.52	2.34	1.20	15.65	1.37	1.73
time (sec)	N/A	0.095	0.098	0.094	0.736	0.430	10.779	0.392	0.002

Problem 30	Optimal	Rubi	Mathematica	Maple	Maxima	Fricas	Sympy	Giac	Mupad
grade	A	A	A	A	A	A	A	A	B
verified	N/A	Yes	Yes	TBD	TBD	TBD	TBD	TBD	TBD
size	31	31	56	20	26	26	49	49	40
normalized size	1	1.00	1.81	0.65	0.84	0.84	1.58	1.58	1.29
time (sec)	N/A	0.012	0.026	0.051	0.441	0.420	0.751	0.316	4.513
Problem 31	Optimal	Rubi	Mathematica	Maple	Maxima	Fricas	Sympy	Giac	Mupad
grade	A	A	A	A	A	A	A	A	B
verified	N/A	Yes	Yes	TBD	TBD	TBD	TBD	TBD	TBD
size	56	56	91	92	93	59	389	95	83
normalized size	1	1.00	1.62	1.64	1.66	1.05	6.95	1.70	1.48
time (sec)	N/A	0.031	0.116	0.092	0.417	0.429	2.076	3.439	0.002
Problem 32	Optimal	Rubi	Mathematica	Maple	Maxima	Fricas	Sympy	Giac	Mupad
grade	A	A	A	B	B	A	A	A	B
verified	N/A	Yes	Yes	TBD	TBD	TBD	TBD	TBD	TBD
size	81	81	114	184	173	94	921	121	112
normalized size	1	1.00	1.41	2.27	2.14	1.16	11.37	1.49	1.38
time (sec)	N/A	0.061	0.359	0.088	0.704	0.473	4.751	1.432	4.653
Problem 33	Optimal	Rubi	Mathematica	Maple	Maxima	Fricas	Sympy	Giac	Mupad
grade	A	A	A	B	B	A	A	A	B
verified	N/A	Yes	Yes	TBD	TBD	TBD	TBD	TBD	TBD
size	106	106	133	272	253	130	1695	147	187
normalized size	1	1.00	1.25	2.57	2.39	1.23	15.99	1.39	1.76
time (sec)	N/A	0.090	0.326	0.093	0.545	0.449	10.876	2.472	0.002
Problem 34	Optimal	Rubi	Mathematica	Maple	Maxima	Fricas	Sympy	Giac	Mupad
grade	A	A	A	A	A	A	A	A	B
verified	N/A	Yes	Yes	TBD	TBD	TBD	TBD	TBD	TBD
size	63	63	63	38	49	46	42	36	19
normalized size	1	1.00	1.00	0.60	0.78	0.73	0.67	0.57	0.30
time (sec)	N/A	0.023	0.026	0.052	0.448	0.425	0.658	4.984	4.614
Problem 35	Optimal	Rubi	Mathematica	Maple	Maxima	Fricas	Sympy	Giac	Mupad
grade	A	A	A	A	A	A	A	A	B
verified	N/A	Yes	Yes	TBD	TBD	TBD	TBD	TBD	TBD
size	88	88	126	76	115	88	466	81	64
normalized size	1	1.00	1.43	0.86	1.31	1.00	5.30	0.92	0.73
time (sec)	N/A	0.048	0.207	0.097	0.319	0.422	1.685	0.990	4.562

Problem 36	Optimal	Rubi	Mathematica	Maple	Maxima	Fricas	Sympy	Giac	Mupad
grade	A	A	A	A	A	A	A	A	B
verified	N/A	Yes	Yes	TBD	TBD	TBD	TBD	TBD	TBD
size	113	113	180	114	195	133	1227	107	115
normalized size	1	1.00	1.59	1.01	1.73	1.18	10.86	0.95	1.02
time (sec)	N/A	0.078	0.502	0.107	0.307	0.427	3.545	0.548	5.725
Problem 37	Optimal	Rubi	Mathematica	Maple	Maxima	Fricas	Sympy	Giac	Mupad
grade	A	A	A	A	B	A	A	A	B
verified	N/A	Yes	Yes	TBD	TBD	TBD	TBD	TBD	TBD
size	138	138	235	152	275	181	2356	133	168
normalized size	1	1.00	1.70	1.10	1.99	1.31	17.07	0.96	1.22
time (sec)	N/A	0.111	0.891	0.096	0.363	0.447	7.996	0.424	7.043
Problem 38	Optimal	Rubi	Mathematica	Maple	Maxima	Fricas	Sympy	Giac	Mupad
grade	A	A	A	A	A	A	A	A	B
verified	N/A	Yes	Yes	TBD	TBD	TBD	TBD	TBD	TBD
size	65	65	65	38	49	46	42	36	19
normalized size	1	1.00	1.00	0.58	0.75	0.71	0.65	0.55	0.29
time (sec)	N/A	0.023	0.025	0.056	0.424	0.425	0.662	0.663	4.539
Problem 39	Optimal	Rubi	Mathematica	Maple	Maxima	Fricas	Sympy	Giac	Mupad
grade	A	A	A	A	A	A	A	A	B
verified	N/A	Yes	Yes	TBD	TBD	TBD	TBD	TBD	TBD
size	90	90	130	76	115	88	462	81	64
normalized size	1	1.00	1.44	0.84	1.28	0.98	5.13	0.90	0.71
time (sec)	N/A	0.046	0.215	0.096	0.455	0.430	1.685	0.404	4.569
Problem 40	Optimal	Rubi	Mathematica	Maple	Maxima	Fricas	Sympy	Giac	Mupad
grade	A	A	A	A	A	A	A	A	B
verified	N/A	Yes	Yes	TBD	TBD	TBD	TBD	TBD	TBD
size	115	115	184	114	195	133	1224	107	116
normalized size	1	1.00	1.60	0.99	1.70	1.16	10.64	0.93	1.01
time (sec)	N/A	0.078	0.553	0.093	0.556	0.450	3.526	0.478	5.726
Problem 41	Optimal	Rubi	Mathematica	Maple	Maxima	Fricas	Sympy	Giac	Mupad
grade	A	A	A	A	B	A	A	A	B
verified	N/A	Yes	Yes	TBD	TBD	TBD	TBD	TBD	TBD
size	140	140	241	152	275	181	2353	133	168
normalized size	1	1.00	1.72	1.09	1.96	1.29	16.81	0.95	1.20
time (sec)	N/A	0.115	0.943	0.099	0.470	0.430	7.688	2.187	7.118

Problem 42	Optimal	Rubi	Mathematica	Maple	Maxima	Fricas	Sympy	Giac	Mupad
grade	A	A	A	A	A	A	A	A	B
verified	N/A	Yes	Yes	TBD	TBD	TBD	TBD	TBD	TBD
size	65	65	65	38	49	46	42	36	19
normalized size	1	1.00	1.00	0.58	0.75	0.71	0.65	0.55	0.29
time (sec)	N/A	0.022	0.021	0.056	0.482	0.456	0.633	1.865	4.514
Problem 43	Optimal	Rubi	Mathematica	Maple	Maxima	Fricas	Sympy	Giac	Mupad
grade	A	A	A	A	A	A	A	A	B
verified	N/A	Yes	Yes	TBD	TBD	TBD	TBD	TBD	TBD
size	90	90	130	76	115	88	462	81	64
normalized size	1	1.00	1.44	0.84	1.28	0.98	5.13	0.90	0.71
time (sec)	N/A	0.048	0.020	0.094	0.369	0.468	1.620	0.425	0.002
Problem 44	Optimal	Rubi	Mathematica	Maple	Maxima	Fricas	Sympy	Giac	Mupad
grade	A	A	A	A	A	A	A	A	B
verified	N/A	Yes	Yes	TBD	TBD	TBD	TBD	TBD	TBD
size	115	115	183	114	195	133	1224	107	115
normalized size	1	1.00	1.59	0.99	1.70	1.16	10.64	0.93	1.00
time (sec)	N/A	0.079	0.564	0.104	0.387	0.426	3.408	0.445	5.691
Problem 45	Optimal	Rubi	Mathematica	Maple	Maxima	Fricas	Sympy	Giac	Mupad
grade	A	A	A	A	B	A	A	A	B
verified	N/A	Yes	Yes	TBD	TBD	TBD	TBD	TBD	TBD
size	140	140	241	152	275	181	2353	133	168
normalized size	1	1.00	1.72	1.09	1.96	1.29	16.81	0.95	1.20
time (sec)	N/A	0.116	0.026	0.099	0.513	0.446	8.008	0.380	0.002
Problem 46	Optimal	Rubi	Mathematica	Maple	Maxima	Fricas	Sympy	Giac	Mupad
grade	A	A	A	A	A	A	A	A	B
verified	N/A	Yes	Yes	TBD	TBD	TBD	TBD	TBD	TBD
size	63	63	63	38	49	46	44	36	19
normalized size	1	1.00	1.00	0.60	0.78	0.73	0.70	0.57	0.30
time (sec)	N/A	0.022	0.026	0.056	0.312	0.446	0.652	0.668	4.527
Problem 47	Optimal	Rubi	Mathematica	Maple	Maxima	Fricas	Sympy	Giac	Mupad
grade	A	A	A	A	A	A	A	A	B
verified	N/A	Yes	Yes	TBD	TBD	TBD	TBD	TBD	TBD
size	88	88	126	76	115	88	468	81	64
normalized size	1	1.00	1.43	0.86	1.31	1.00	5.32	0.92	0.73
time (sec)	N/A	0.043	0.135	0.101	0.379	0.429	1.652	0.564	0.002

Problem 48	Optimal	Rubi	Mathematica	Maple	Maxima	Fricas	Sympy	Giac	Mupad
grade	A	A	A	A	A	A	A	A	B
verified	N/A	Yes	Yes	TBD	TBD	TBD	TBD	TBD	TBD
size	113	113	179	114	195	133	1229	107	116
normalized size	1	1.00	1.58	1.01	1.73	1.18	10.88	0.95	1.03
time (sec)	N/A	0.077	0.504	0.101	0.545	0.430	3.448	0.791	5.710
Problem 49	Optimal	Rubi	Mathematica	Maple	Maxima	Fricas	Sympy	Giac	Mupad
grade	A	A	A	A	B	A	A	A	B
verified	N/A	Yes	Yes	TBD	TBD	TBD	TBD	TBD	TBD
size	138	138	235	152	275	181	2358	133	168
normalized size	1	1.00	1.70	1.10	1.99	1.31	17.09	0.96	1.22
time (sec)	N/A	0.113	0.026	0.090	0.540	0.428	7.752	0.481	0.002
Problem 50	Optimal	Rubi	Mathematica	Maple	Maxima	Fricas	Sympy	Giac	Mupad
grade	A	A	A	B	F	F	F(-1)	F	F
verified	N/A	Yes	Yes	TBD	TBD	TBD	TBD	TBD	TBD
size	256	256	220	1040	0	0	0	0	-1
normalized size	1	1.00	0.86	4.06	0.00	0.00	0.00	0.00	-0.00
time (sec)	N/A	0.382	1.063	0.298	0.000	0.444	0.000	0.000	0.000
Problem 51	Optimal	Rubi	Mathematica	Maple	Maxima	Fricas	Sympy	Giac	Mupad
grade	A	A	A	B	F	F	F	F	F
verified	N/A	Yes	Yes	TBD	TBD	TBD	TBD	TBD	TBD
size	207	207	185	890	0	0	0	0	-1
normalized size	1	1.00	0.89	4.30	0.00	0.00	0.00	0.00	-0.00
time (sec)	N/A	0.260	0.986	0.220	0.000	0.433	0.000	0.000	0.000
Problem 52	Optimal	Rubi	Mathematica	Maple	Maxima	Fricas	Sympy	Giac	Mupad
grade	A	A	A	B	F	F	F	F	F
verified	N/A	Yes	Yes	TBD	TBD	TBD	TBD	TBD	TBD
size	167	167	142	656	0	0	0	0	-1
normalized size	1	1.00	0.85	3.93	0.00	0.00	0.00	0.00	-0.01
time (sec)	N/A	0.164	0.844	0.294	0.000	0.451	0.000	0.000	0.000
Problem 53	Optimal	Rubi	Mathematica	Maple	Maxima	Fricas	Sympy	Giac	Mupad
grade	A	A	A	B	F	F	F	F	B
verified	N/A	Yes	Yes	TBD	TBD	TBD	TBD	TBD	TBD
size	62	62	61	239	0	0	0	0	55
normalized size	1	1.00	0.98	3.85	0.00	0.00	0.00	0.00	0.89
time (sec)	N/A	0.035	2.221	0.194	0.000	0.445	0.000	0.000	4.579

Problem 54	Optimal	Rubi	Mathematica	Maple	Maxima	Fricas	Sympy	Giac	Mupad
grade	A	A	A	A	F	F	F	F	B
verified	N/A	Yes	Yes	TBD	TBD	TBD	TBD	TBD	TBD
size	62	62	61	126	0	0	0	0	55
normalized size	1	1.00	0.98	2.03	0.00	0.00	0.00	0.00	0.89
time (sec)	N/A	0.042	0.071	0.162	0.000	0.435	0.000	0.000	4.673
Problem 55	Optimal	Rubi	Mathematica	Maple	Maxima	Fricas	Sympy	Giac	Mupad
grade	A	A	A	B	F	F	F	F	F
verified	N/A	Yes	Yes	TBD	TBD	TBD	TBD	TBD	TBD
size	111	111	87	443	0	0	0	0	-1
normalized size	1	1.00	0.78	3.99	0.00	0.00	0.00	0.00	-0.01
time (sec)	N/A	0.065	0.299	0.251	0.000	0.478	0.000	0.000	0.000
Problem 56	Optimal	Rubi	Mathematica	Maple	Maxima	Fricas	Sympy	Giac	Mupad
grade	A	A	A	A	F	F	F	F	F
verified	N/A	Yes	Yes	TBD	TBD	TBD	TBD	TBD	TBD
size	231	231	166	497	0	0	0	0	-1
normalized size	1	1.00	0.72	2.15	0.00	0.00	0.00	0.00	-0.00
time (sec)	N/A	0.228	0.935	0.730	0.000	0.454	0.000	0.000	0.000
Problem 57	Optimal	Rubi	Mathematica	Maple	Maxima	Fricas	Sympy	Giac	Mupad
grade	A	A	A	A	F	F	F	F	F
verified	N/A	Yes	Yes	TBD	TBD	TBD	TBD	TBD	TBD
size	292	292	198	584	0	0	0	0	-1
normalized size	1	1.00	0.68	2.00	0.00	0.00	0.00	0.00	-0.00
time (sec)	N/A	0.350	1.418	0.609	0.000	0.663	0.000	0.000	0.000
Problem 58	Optimal	Rubi	Mathematica	Maple	Maxima	Fricas	Sympy	Giac	Mupad
grade	A	A	B	F	F	F	F	F	F
verified	N/A	Yes	NO	TBD	TBD	TBD	TBD	TBD	TBD
size	109	109	244	0	0	0	0	0	-1
normalized size	1	1.00	2.24	0.00	0.00	0.00	0.00	0.00	-0.01
time (sec)	N/A	0.079	1.684	0.103	0.000	0.700	0.000	0.000	0.000
Problem 59	Optimal	Rubi	Mathematica	Maple	Maxima	Fricas	Sympy	Giac	Mupad
grade	A	A	A	F	F	F	F	F	F
verified	N/A	Yes	NO	TBD	TBD	TBD	TBD	TBD	TBD
size	106	106	118	0	0	0	0	0	-1
normalized size	1	1.00	1.11	0.00	0.00	0.00	0.00	0.00	-0.01
time (sec)	N/A	0.068	0.210	0.318	0.000	0.768	0.000	0.000	0.000

Problem 60	Optimal	Rubi	Mathematica	Maple	Maxima	Fricas	Sympy	Giac	Mupad
grade	A	A	A	F	F	F	F	F	F
verified	N/A	Yes	NO	TBD	TBD	TBD	TBD	TBD	TBD
size	106	106	118	0	0	0	0	0	-1
normalized size	1	1.00	1.11	0.00	0.00	0.00	0.00	0.00	-0.01
time (sec)	N/A	0.066	0.208	0.359	0.000	0.836	0.000	0.000	0.000
Problem 61	Optimal	Rubi	Mathematica	Maple	Maxima	Fricas	Sympy	Giac	Mupad
grade	A	A	A	F	F	F	F	F	F
verified	N/A	Yes	NO	TBD	TBD	TBD	TBD	TBD	TBD
size	106	106	118	0	0	0	0	0	-1
normalized size	1	1.00	1.11	0.00	0.00	0.00	0.00	0.00	-0.01
time (sec)	N/A	0.064	0.195	0.222	0.000	0.713	0.000	0.000	0.000
Problem 62	Optimal	Rubi	Mathematica	Maple	Maxima	Fricas	Sympy	Giac	Mupad
grade	A	A	A	F	F	F	F	F	F
verified	N/A	Yes	NO	TBD	TBD	TBD	TBD	TBD	TBD
size	106	106	116	0	0	0	0	0	-1
normalized size	1	1.00	1.09	0.00	0.00	0.00	0.00	0.00	-0.01
time (sec)	N/A	0.067	0.186	0.155	0.000	0.762	0.000	0.000	0.000
Problem 63	Optimal	Rubi	Mathematica	Maple	Maxima	Fricas	Sympy	Giac	Mupad
grade	A	A	B	F	F	F	F	F	F
verified	N/A	Yes	NO	TBD	TBD	TBD	TBD	TBD	TBD
size	111	111	262	0	0	0	0	0	-1
normalized size	1	1.00	2.36	0.00	0.00	0.00	0.00	0.00	-0.01
time (sec)	N/A	0.072	1.927	0.118	0.000	0.701	0.000	0.000	0.000
Problem 64	Optimal	Rubi	Mathematica	Maple	Maxima	Fricas	Sympy	Giac	Mupad
grade	A	A	A	F	F	F	F	F	F
verified	N/A	Yes	NO	TBD	TBD	TBD	TBD	TBD	TBD
size	104	104	120	0	0	0	0	0	-1
normalized size	1	1.00	1.15	0.00	0.00	0.00	0.00	0.00	-0.01
time (sec)	N/A	0.066	0.250	0.527	0.000	0.757	0.000	0.000	0.000
Problem 65	Optimal	Rubi	Mathematica	Maple	Maxima	Fricas	Sympy	Giac	Mupad
grade	A	A	A	F	F	F	F	F	F
verified	N/A	Yes	NO	TBD	TBD	TBD	TBD	TBD	TBD
size	72	72	83	0	0	0	0	0	-1
normalized size	1	1.00	1.15	0.00	0.00	0.00	0.00	0.00	-0.01
time (sec)	N/A	0.041	0.156	0.658	0.000	0.834	0.000	0.000	0.000

Problem 66	Optimal	Rubi	Mathematica	Maple	Maxima	Fricas	Sympy	Giac	Mupad
grade	A	A	A	F	F	F	F	F	F
verified	N/A	Yes	NO	TBD	TBD	TBD	TBD	TBD	TBD
size	69	69	84	0	0	0	0	0	-1
normalized size	1	1.00	1.22	0.00	0.00	0.00	0.00	0.00	-0.01
time (sec)	N/A	0.035	0.169	0.674	0.000	0.790	0.000	0.000	0.000
Problem 67	Optimal	Rubi	Mathematica	Maple	Maxima	Fricas	Sympy	Giac	Mupad
grade	A	A	A	F	F	F	F	F	F
verified	N/A	Yes	NO	TBD	TBD	TBD	TBD	TBD	TBD
size	64	64	99	0	0	0	0	0	-1
normalized size	1	1.00	1.55	0.00	0.00	0.00	0.00	0.00	-0.02
time (sec)	N/A	0.035	0.131	0.511	0.000	0.761	0.000	0.000	0.000
Problem 68	Optimal	Rubi	Mathematica	Maple	Maxima	Fricas	Sympy	Giac	Mupad
grade	A	A	A	F	F	F	F	F	F
verified	N/A	Yes	NO	TBD	TBD	TBD	TBD	TBD	TBD
size	69	69	96	0	0	0	0	0	-1
normalized size	1	1.00	1.39	0.00	0.00	0.00	0.00	0.00	-0.01
time (sec)	N/A	0.034	0.135	0.550	0.000	0.703	0.000	0.000	0.000
Problem 69	Optimal	Rubi	Mathematica	Maple	Maxima	Fricas	Sympy	Giac	Mupad
grade	A	A	A	F	F	F	F	F	F
verified	N/A	Yes	NO	TBD	TBD	TBD	TBD	TBD	TBD
size	67	67	83	0	0	0	0	0	-1
normalized size	1	1.00	1.24	0.00	0.00	0.00	0.00	0.00	-0.01
time (sec)	N/A	0.038	0.150	0.581	0.000	0.711	0.000	0.000	0.000
Problem 70	Optimal	Rubi	Mathematica	Maple	Maxima	Fricas	Sympy	Giac	Mupad
grade	A	A	A	F	F	F	F	F	F
verified	N/A	Yes	NO	TBD	TBD	TBD	TBD	TBD	TBD
size	64	64	84	0	0	0	0	0	-1
normalized size	1	1.00	1.31	0.00	0.00	0.00	0.00	0.00	-0.02
time (sec)	N/A	0.035	0.179	0.572	0.000	0.699	0.000	0.000	0.000
Problem 71	Optimal	Rubi	Mathematica	Maple	Maxima	Fricas	Sympy	Giac	Mupad
grade	A	A	A	F	F	F	F	F	F
verified	N/A	Yes	NO	TBD	TBD	TBD	TBD	TBD	TBD
size	95	95	95	0	0	0	0	0	-1
normalized size	1	1.00	1.00	0.00	0.00	0.00	0.00	0.00	-0.01
time (sec)	N/A	0.051	0.118	0.441	0.000	0.868	0.000	0.000	0.000

Problem 72	Optimal	Rubi	Mathematica	Maple	Maxima	Fricas	Sympy	Giac	Mupad
grade	A	A	A	F	F	F	F	F	F
verified	N/A	Yes	Yes	TBD	TBD	TBD	TBD	TBD	TBD
size	110	110	100	0	0	0	0	0	-1
normalized size	1	1.00	0.91	0.00	0.00	0.00	0.00	0.00	-0.01
time (sec)	N/A	0.067	0.139	0.444	0.000	0.643	0.000	0.000	0.000

2.3 Detailed conclusion table specific for Rubi results

The following table is specific to Rubi. It gives additional statistics for each integral. the column **steps** is the number of steps used by Rubi to obtain the antiderivative. The **rules** column is the number of unique rules used. The **integrand size** column is the leaf size of the integrand. Finally the ratio $\frac{\text{number of rules}}{\text{integrand size}}$ is given. The larger this ratio is, the harder the integral was to solve. In this test, problem number [36] had the largest ratio of [.5000]

Table 2.1: Rubi specific breakdown of results for each integral

#	grade	number of steps used	number of unique rules	normalized antiderivative leaf size	integrand leaf size	$\frac{\text{number of rules}}{\text{integrand leaf size}}$
1	A	4	2	1.00	14	0.143
2	A	3	2	1.00	14	0.143
3	A	2	2	1.00	14	0.143
4	A	1	1	1.00	14	0.071
5	A	2	2	1.00	14	0.143
6	A	3	3	1.00	14	0.214
7	A	4	3	1.00	14	0.214
8	A	2	2	1.00	14	0.143
9	A	2	2	1.00	14	0.143
10	A	2	2	1.00	14	0.143
11	A	2	2	1.00	14	0.143
12	A	2	2	1.00	14	0.143
13	A	2	2	1.00	14	0.143
14	A	2	2	1.00	12	0.167
15	A	2	2	1.00	13	0.154
16	A	1	1	1.00	12	0.083
17	A	1	1	1.00	12	0.083
18	A	1	1	1.00	12	0.083
19	A	3	3	1.00	12	0.250
20	A	4	4	1.00	12	0.333

Continued on next page

Table 2.1 – continued from previous page

#	grade	number of steps used	number of unique rules	normalized antiderivative leaf size	integrand leaf size	$\frac{\text{number of rules}}{\text{integrand leaf size}}$
21	A	5	4	1.00	12	0.333
22	A	1	1	1.00	12	0.083
23	A	3	3	1.00	12	0.250
24	A	4	4	1.00	12	0.333
25	A	5	4	1.00	12	0.333
26	A	1	1	1.00	12	0.083
27	A	3	3	1.00	12	0.250
28	A	4	4	1.00	12	0.333
29	A	5	4	1.00	12	0.333
30	A	1	1	1.00	12	0.083
31	A	3	3	1.00	12	0.250
32	A	4	4	1.00	12	0.333
33	A	5	4	1.00	12	0.333
34	A	4	3	1.00	12	0.250
35	A	6	5	1.00	12	0.417
36	A	7	6	1.00	12	0.500
37	A	8	6	1.00	12	0.500
38	A	4	3	1.00	12	0.250
39	A	6	5	1.00	12	0.417
40	A	7	6	1.00	12	0.500
41	A	8	6	1.00	12	0.500
42	A	4	3	1.00	12	0.250
43	A	6	5	1.00	12	0.417
44	A	7	6	1.00	12	0.500
45	A	8	6	1.00	12	0.500
46	A	4	3	1.00	12	0.250
47	A	6	5	1.00	12	0.417
48	A	7	6	1.00	12	0.500
49	A	8	6	1.00	12	0.500
50	A	8	7	1.00	14	0.500
51	A	7	7	1.00	14	0.500
52	A	6	6	1.00	14	0.429
53	A	2	2	1.00	14	0.143
54	A	2	2	1.00	14	0.143
55	A	4	4	1.00	14	0.286
56	A	7	7	1.00	14	0.500

Continued on next page

Table 2.1 – continued from previous page

#	grade	number of steps used	number of unique rules	normalized antiderivative leaf size	integrand leaf size	$\frac{\text{number of rules}}{\text{integrand leaf size}}$
57	A	8	7	1.00	14	0.500
58	A	3	3	1.00	14	0.214
59	A	3	3	1.00	14	0.214
60	A	3	3	1.00	14	0.214
61	A	3	3	1.00	14	0.214
62	A	3	3	1.00	14	0.214
63	A	3	3	1.00	14	0.214
64	A	3	3	1.00	12	0.250
65	A	2	2	1.00	12	0.167
66	A	2	2	1.00	12	0.167
67	A	2	2	1.00	12	0.167
68	A	2	2	1.00	12	0.167
69	A	2	2	1.00	12	0.167
70	A	2	2	1.00	12	0.167
71	A	3	3	1.00	12	0.250
72	A	3	3	1.00	12	0.250

Chapter 3

Listing of integrals

3.1 $\int (a + a \sin(c + dx))^{7/2} dx$

Optimal. Leaf size=119

$$\frac{256a^4 \cos(c + dx)}{35d\sqrt{a \sin(c + dx) + a}} - \frac{64a^3 \cos(c + dx)\sqrt{a \sin(c + dx) + a}}{35d} - \frac{24a^2 \cos(c + dx)(a \sin(c + dx) + a)^{3/2}}{35d} - \frac{2a \cos(c + dx)}{35d}$$

[Out] $-24/35*a^2*\cos(d*x+c)*(a+a*\sin(d*x+c))^{(3/2)}/d-2/7*a*\cos(d*x+c)*(a+a*\sin(d*x+c))^{(5/2)}/d-256/35*a^4*\cos(d*x+c)/d/(a+a*\sin(d*x+c))^{(1/2)}-64/35*a^3*\cos(d*x+c)*(a+a*\sin(d*x+c))^{(1/2)}/d$

Rubi [A] time = 0.07, antiderivative size = 119, normalized size of antiderivative = 1.00, number of steps used = 4, number of rules used = 2, integrand size = 14, $\frac{\text{number of rules}}{\text{integrand size}} = 0.143$, Rules used = {2647, 2646}

$$\frac{256a^4 \cos(c + dx)}{35d\sqrt{a \sin(c + dx) + a}} - \frac{64a^3 \cos(c + dx)\sqrt{a \sin(c + dx) + a}}{35d} - \frac{24a^2 \cos(c + dx)(a \sin(c + dx) + a)^{3/2}}{35d} - \frac{2a \cos(c + dx)}{35d}$$

Antiderivative was successfully verified.

[In] Int[(a + a*Sin[c + d*x])^(7/2), x]

[Out] $(-256*a^4*\text{Cos}[c + d*x])/(35*d*\text{Sqrt}[a + a*\text{Sin}[c + d*x]]) - (64*a^3*\text{Cos}[c + d*x]*\text{Sqrt}[a + a*\text{Sin}[c + d*x]])/(35*d) - (24*a^2*\text{Cos}[c + d*x]*(a + a*\text{Sin}[c + d*x])^{(3/2)})/(35*d) - (2*a*\text{Cos}[c + d*x]*(a + a*\text{Sin}[c + d*x])^{(5/2)})/(7*d)$

Rule 2646

Int[Sqrt[(a_) + (b_)*sin[(c_) + (d_)*(x_)]], x_Symbol] := Simp[(-2*b*Cos[c + d*x])/(d*Sqrt[a + b*Sin[c + d*x]]), x] /; FreeQ[{a, b, c, d}, x] && EqQ[a^2 - b^2, 0]

Rule 2647

Int[((a_) + (b_)*sin[(c_) + (d_)*(x_)])^(n_), x_Symbol] := -Simp[(b*Cos[c + d*x]*(a + b*Sin[c + d*x])^(n - 1))/(d*n), x] + Dist[(a*(2*n - 1))/n, Int[(a + b*Sin[c + d*x])^(n - 1), x], x] /; FreeQ[{a, b, c, d}, x] && EqQ[a^2 - b^2, 0] && IGtQ[n - 1/2, 0]

Rubi steps

$$\begin{aligned}
\int (a + a \sin(c + dx))^{7/2} dx &= -\frac{2a \cos(c + dx)(a + a \sin(c + dx))^{5/2}}{7d} + \frac{1}{7}(12a) \int (a + a \sin(c + dx))^{5/2} dx \\
&= -\frac{24a^2 \cos(c + dx)(a + a \sin(c + dx))^{3/2}}{35d} - \frac{2a \cos(c + dx)(a + a \sin(c + dx))^{5/2}}{7d} + \frac{1}{35} \\
&= -\frac{64a^3 \cos(c + dx)\sqrt{a + a \sin(c + dx)}}{35d} - \frac{24a^2 \cos(c + dx)(a + a \sin(c + dx))^{3/2}}{35d} - \frac{2a \cos(c + dx)(a + a \sin(c + dx))^{5/2}}{35d} \\
&= -\frac{256a^4 \cos(c + dx)}{35d\sqrt{a + a \sin(c + dx)}} - \frac{64a^3 \cos(c + dx)\sqrt{a + a \sin(c + dx)}}{35d} - \frac{24a^2 \cos(c + dx)(a + a \sin(c + dx))^{3/2}}{35d} - \frac{2a \cos(c + dx)(a + a \sin(c + dx))^{5/2}}{35d}
\end{aligned}$$

Mathematica [A] time = 0.72, size = 154, normalized size = 1.29

$$\frac{a^3(\sin(c + dx) + 1)^3 \sqrt{a(\sin(c + dx) + 1)} \left(-1225 \sin\left(\frac{1}{2}(c + dx)\right) + 245 \sin\left(\frac{3}{2}(c + dx)\right) + 49 \sin\left(\frac{5}{2}(c + dx)\right) - 5 \sin\left(\frac{7}{2}(c + dx)\right) \right) - 140d \left(\sin\left(\frac{1}{2}(c + dx)\right) + \cos\left(\frac{1}{2}(c + dx)\right) \right)}{35d \sqrt{a(\sin(c + dx) + 1)}}$$

Antiderivative was successfully verified.

[In] Integrate[(a + a*Sin[c + d*x])^(7/2),x]

[Out] -1/140*(a^3*(1 + Sin[c + d*x])^3*Sqrt[a*(1 + Sin[c + d*x])]*(1225*Cos[(c + d*x)/2] + 245*Cos[(3*(c + d*x))/2] - 49*Cos[(5*(c + d*x))/2] - 5*Cos[(7*(c + d*x))/2] - 1225*Sin[(c + d*x)/2] + 245*Sin[(3*(c + d*x))/2] + 49*Sin[(5*(c + d*x))/2] - 5*Sin[(7*(c + d*x))/2]))/(d*(Cos[(c + d*x)/2] + Sin[(c + d*x)/2])^7)

fricas [A] time = 0.43, size = 140, normalized size = 1.18

$$\frac{2 \left(5a^3 \cos(dx + c)^4 + 27a^3 \cos(dx + c)^3 - 54a^3 \cos(dx + c)^2 - 204a^3 \cos(dx + c) - 128a^3 + (5a^3 \cos(dx + c))^3 \right)}{35(d \cos(dx + c) + d \sin(dx + c))}$$

Verification of antiderivative is not currently implemented for this CAS.

[In] integrate((a+a*sin(d*x+c))^(7/2),x, algorithm="fricas")

[Out] 2/35*(5*a^3*cos(d*x + c)^4 + 27*a^3*cos(d*x + c)^3 - 54*a^3*cos(d*x + c)^2 - 204*a^3*cos(d*x + c) - 128*a^3 + (5*a^3*cos(d*x + c))^3 - 22*a^3*cos(d*x + c)^2 - 76*a^3*cos(d*x + c) + 128*a^3)*sin(d*x + c)*sqrt(a*sin(d*x + c) + a)/(d*cos(d*x + c) + d*sin(d*x + c) + d)

giac [B] time = 0.98, size = 240, normalized size = 2.02

$$\frac{1}{140} \sqrt{2} \left(\frac{7a^3 \cos\left(\frac{1}{4}\pi + \frac{5}{2}dx + \frac{5}{2}c\right) \operatorname{sgn}\left(\cos\left(-\frac{1}{4}\pi + \frac{1}{2}dx + \frac{1}{2}c\right)\right)}{d} - \frac{525a^3 \cos\left(\frac{1}{4}\pi + \frac{1}{2}dx + \frac{1}{2}c\right) \operatorname{sgn}\left(\cos\left(-\frac{1}{4}\pi + \frac{1}{2}dx + \frac{1}{2}c\right)\right)}{d} \right)$$

Verification of antiderivative is not currently implemented for this CAS.

[In] integrate((a+a*sin(d*x+c))^(7/2),x, algorithm="giac")

[Out] 1/140*sqrt(2)*(7*a^3*cos(1/4*pi + 5/2*d*x + 5/2*c)*sgn(cos(-1/4*pi + 1/2*d*x + 1/2*c))/d - 525*a^3*cos(1/4*pi + 1/2*d*x + 1/2*c)*sgn(cos(-1/4*pi + 1/2*d*x + 1/2*c))/d + 5*a^3*cos(-1/4*pi + 7/2*d*x + 7/2*c)*sgn(cos(-1/4*pi + 1/2*d*x + 1/2*c))/d - 175*a^3*cos(-1/4*pi + 3/2*d*x + 3/2*c)*sgn(cos(-1/4*pi + 1/2*d*x + 1/2*c))/d - 70*a^3*sgn(cos(-1/4*pi + 1/2*d*x + 1/2*c))*sin(1/4*pi + 3/2*d*x + 3/2*c)/d - 42*a^3*sgn(cos(-1/4*pi + 1/2*d*x + 1/2*c))*sin(-1/4*pi + 3/2*d*x + 3/2*c)/d)

$1/4*\pi + 5/2*d*x + 5/2*c)/d + 700*a^3*\text{sgn}(\cos(-1/4*\pi + 1/2*d*x + 1/2*c))*\sin(-1/4*\pi + 1/2*d*x + 1/2*c)/d)*\sqrt{a}$

maple [A] time = 0.15, size = 75, normalized size = 0.63

$$\frac{2(1 + \sin(dx + c))a^4(\sin(dx + c) - 1)(5(\sin^3(dx + c)) + 27(\sin^2(dx + c)) + 71\sin(dx + c) + 177)}{35\cos(dx + c)\sqrt{a + a\sin(dx + c)}d}$$

Verification of antiderivative is not currently implemented for this CAS.

[In] int((a+a*sin(d*x+c))^(7/2),x)

[Out] $2/35*(1+\sin(d*x+c))*a^4*(\sin(d*x+c)-1)*(5*\sin(d*x+c)^3+27*\sin(d*x+c)^2+71*\sin(d*x+c)+177)/\cos(d*x+c)/(a+a*\sin(d*x+c))^{1/2}/d$

maxima [F] time = 0.00, size = 0, normalized size = 0.00

$$\int (a \sin(dx + c) + a)^{7/2} dx$$

Verification of antiderivative is not currently implemented for this CAS.

[In] integrate((a+a*sin(d*x+c))^(7/2),x, algorithm="maxima")

[Out] integrate((a*sin(d*x + c) + a)^(7/2), x)

mupad [F] time = 0.00, size = -1, normalized size = -0.01

$$\int (a + a \sin(c + dx))^{7/2} dx$$

Verification of antiderivative is not currently implemented for this CAS.

[In] int((a + a*sin(c + d*x))^(7/2),x)

[Out] int((a + a*sin(c + d*x))^(7/2), x)

sympy [F(-1)] time = 0.00, size = 0, normalized size = 0.00

Timed out

Verification of antiderivative is not currently implemented for this CAS.

[In] integrate((a+a*sin(d*x+c))**(7/2),x)

[Out] Timed out

3.2 $\int (a + a \sin(c + dx))^{5/2} dx$

Optimal. Leaf size=89

$$\frac{64a^3 \cos(c + dx)}{15d\sqrt{a \sin(c + dx) + a}} - \frac{16a^2 \cos(c + dx)\sqrt{a \sin(c + dx) + a}}{15d} - \frac{2a \cos(c + dx)(a \sin(c + dx) + a)^{3/2}}{5d}$$

[Out] $-2/5*a*\cos(d*x+c)*(a+a*\sin(d*x+c))^{(3/2)}/d-64/15*a^3*\cos(d*x+c)/d/(a+a*\sin(d*x+c))^{(1/2)}-16/15*a^2*\cos(d*x+c)*(a+a*\sin(d*x+c))^{(1/2)}/d$

Rubi [A] time = 0.05, antiderivative size = 89, normalized size of antiderivative = 1.00, number of steps used = 3, number of rules used = 2, integrand size = 14, $\frac{\text{number of rules}}{\text{integrand size}} = 0.143$, Rules used = {2647, 2646}

$$\frac{64a^3 \cos(c + dx)}{15d\sqrt{a \sin(c + dx) + a}} - \frac{16a^2 \cos(c + dx)\sqrt{a \sin(c + dx) + a}}{15d} - \frac{2a \cos(c + dx)(a \sin(c + dx) + a)^{3/2}}{5d}$$

Antiderivative was successfully verified.

[In] Int[(a + a*Sin[c + d*x])^(5/2), x]

[Out] $(-64*a^3*\text{Cos}[c + d*x])/(15*d*\text{Sqrt}[a + a*\text{Sin}[c + d*x]]) - (16*a^2*\text{Cos}[c + d*x]*\text{Sqrt}[a + a*\text{Sin}[c + d*x]])/(15*d) - (2*a*\text{Cos}[c + d*x]*(a + a*\text{Sin}[c + d*x])^{(3/2)})/(5*d)$

Rule 2646

Int[Sqrt[(a_) + (b_)*sin[(c_) + (d_)*(x_)]], x_Symbol] :> Simp[(-2*b*Cos[c + d*x])/(d*Sqrt[a + b*Sin[c + d*x]]), x] /; FreeQ[{a, b, c, d}, x] && EqQ[a^2 - b^2, 0]

Rule 2647

Int[((a_) + (b_)*sin[(c_) + (d_)*(x_)])^(n_), x_Symbol] :> -Simp[(b*Cos[c + d*x]*(a + b*Sin[c + d*x])^(n - 1))/(d*n), x] + Dist[(a*(2*n - 1))/n, Int[(a + b*Sin[c + d*x])^(n - 1), x], x] /; FreeQ[{a, b, c, d}, x] && EqQ[a^2 - b^2, 0] && IGtQ[n - 1/2, 0]

Rubi steps

$$\begin{aligned} \int (a + a \sin(c + dx))^{5/2} dx &= -\frac{2a \cos(c + dx)(a + a \sin(c + dx))^{3/2}}{5d} + \frac{1}{5}(8a) \int (a + a \sin(c + dx))^{3/2} dx \\ &= -\frac{16a^2 \cos(c + dx)\sqrt{a + a \sin(c + dx)}}{15d} - \frac{2a \cos(c + dx)(a + a \sin(c + dx))^{3/2}}{5d} + \frac{1}{15} \int (a + a \sin(c + dx))^{1/2} dx \\ &= -\frac{64a^3 \cos(c + dx)}{15d\sqrt{a + a \sin(c + dx)}} - \frac{16a^2 \cos(c + dx)\sqrt{a + a \sin(c + dx)}}{15d} - \frac{2a \cos(c + dx)(a + a \sin(c + dx))^{3/2}}{5d} \end{aligned}$$

Mathematica [A] time = 0.33, size = 117, normalized size = 1.31

$$\frac{(a(\sin(c + dx) + 1))^{5/2} \left(-150 \sin\left(\frac{1}{2}(c + dx)\right) + 25 \sin\left(\frac{3}{2}(c + dx)\right) + 3 \sin\left(\frac{5}{2}(c + dx)\right) + 150 \cos\left(\frac{1}{2}(c + dx)\right) + 25 \cos\left(\frac{3}{2}(c + dx)\right) + 3 \cos\left(\frac{5}{2}(c + dx)\right) \right)}{30d \left(\sin\left(\frac{1}{2}(c + dx)\right) + \cos\left(\frac{1}{2}(c + dx)\right) \right)^5}$$

Antiderivative was successfully verified.

[In] Integrate[(a + a*Sin[c + d*x])^(5/2), x]

[Out] $-1/30*((a*(1 + \sin[c + d*x]))^{(5/2)}*(150*\cos[(c + d*x)/2] + 25*\cos[(3*(c + d*x))/2] - 3*\cos[(5*(c + d*x))/2] - 150*\sin[(c + d*x)/2] + 25*\sin[(3*(c + d*x))/2] + 3*\sin[(5*(c + d*x))/2]))/(d*(\cos[(c + d*x)/2] + \sin[(c + d*x)/2])^{5})$

fricas [A] time = 0.42, size = 115, normalized size = 1.29

$$\frac{2(3a^2 \cos(dx + c)^3 - 11a^2 \cos(dx + c)^2 - 46a^2 \cos(dx + c) - 32a^2 - (3a^2 \cos(dx + c)^2 + 14a^2 \cos(dx + c)) * \sqrt{a \sin(dx + c) + a})}{15(d \cos(dx + c) + d \sin(dx + c) + d)}$$

Verification of antiderivative is not currently implemented for this CAS.

[In] `integrate((a+a*sin(d*x+c))^(5/2),x, algorithm="fricas")`

[Out] $2/15*(3*a^2*\cos(d*x + c)^3 - 11*a^2*\cos(d*x + c)^2 - 46*a^2*\cos(d*x + c) - 32*a^2 - (3*a^2*\cos(d*x + c)^2 + 14*a^2*\cos(d*x + c) - 32*a^2)*\sin(d*x + c) * \sqrt{a*\sin(d*x + c) + a})/(d*\cos(d*x + c) + d*\sin(d*x + c) + d)$

giac [B] time = 2.43, size = 174, normalized size = 1.96

$$-\frac{1}{30} \sqrt{2} \left(\frac{60 a^2 \cos\left(\frac{1}{4} \pi + \frac{1}{2} dx + \frac{1}{2} c\right) \operatorname{sgn}\left(\cos\left(-\frac{1}{4} \pi + \frac{1}{2} dx + \frac{1}{2} c\right)\right)}{d} + \frac{20 a^2 \cos\left(-\frac{1}{4} \pi + \frac{3}{2} dx + \frac{3}{2} c\right) \operatorname{sgn}\left(\cos\left(-\frac{1}{4} \pi + \frac{3}{2} dx + \frac{3}{2} c\right)\right)}{d} \right)$$

Verification of antiderivative is not currently implemented for this CAS.

[In] `integrate((a+a*sin(d*x+c))^(5/2),x, algorithm="giac")`

[Out] $-1/30*\sqrt{2}*(60*a^2*\cos(1/4*\pi + 1/2*d*x + 1/2*c)*\operatorname{sgn}(\cos(-1/4*\pi + 1/2*d*x + 1/2*c))/d + 20*a^2*\cos(-1/4*\pi + 3/2*d*x + 3/2*c)*\operatorname{sgn}(\cos(-1/4*\pi + 1/2*d*x + 1/2*c))/d + 5*a^2*\operatorname{sgn}(\cos(-1/4*\pi + 1/2*d*x + 1/2*c))*\sin(1/4*\pi + 3/2*d*x + 3/2*c)/d + 3*a^2*\operatorname{sgn}(\cos(-1/4*\pi + 1/2*d*x + 1/2*c))*\sin(-1/4*\pi + 5/2*d*x + 5/2*c)/d - 90*a^2*\operatorname{sgn}(\cos(-1/4*\pi + 1/2*d*x + 1/2*c))*\sin(-1/4*\pi + 1/2*d*x + 1/2*c)/d)*\sqrt{a}$

maple [A] time = 0.12, size = 65, normalized size = 0.73

$$\frac{2(1 + \sin(dx + c)) a^3 (\sin(dx + c) - 1) (3(\sin^2(dx + c)) + 14 \sin(dx + c) + 43)}{15 \cos(dx + c) \sqrt{a + a \sin(dx + c)} d}$$

Verification of antiderivative is not currently implemented for this CAS.

[In] `int((a+a*sin(d*x+c))^(5/2),x)`

[Out] $2/15*(1+\sin(d*x+c))*a^3*(\sin(d*x+c)-1)*(3*\sin(d*x+c)^2+14*\sin(d*x+c)+43)/\cos(d*x+c)/(a+a*\sin(d*x+c))^{(1/2)}/d$

maxima [F] time = 0.00, size = 0, normalized size = 0.00

$$\int (a \sin(dx + c) + a)^{\frac{5}{2}} dx$$

Verification of antiderivative is not currently implemented for this CAS.

[In] `integrate((a+a*sin(d*x+c))^(5/2),x, algorithm="maxima")`

[Out] `integrate((a*sin(d*x + c) + a)^(5/2), x)`

mupad [F] time = 0.00, size = -1, normalized size = -0.01

$$\int (a + a \sin(c + dx))^{5/2} dx$$

Verification of antiderivative is not currently implemented for this CAS.

[In] `int((a + a*sin(c + d*x))^(5/2), x)`

[Out] `int((a + a*sin(c + d*x))^(5/2), x)`

sympy [F] time = 0.00, size = 0, normalized size = 0.00

$$\int (a \sin(c + dx) + a)^{\frac{5}{2}} dx$$

Verification of antiderivative is not currently implemented for this CAS.

[In] `integrate((a+a*sin(d*x+c))**(5/2), x)`

[Out] `Integral((a*sin(c + d*x) + a)**(5/2), x)`

3.3 $\int (a + a \sin(c + dx))^{3/2} dx$

Optimal. Leaf size=59

$$\frac{8a^2 \cos(c + dx)}{3d\sqrt{a \sin(c + dx) + a}} - \frac{2a \cos(c + dx)\sqrt{a \sin(c + dx) + a}}{3d}$$

[Out] $-8/3*a^2*\cos(d*x+c)/d/(a+a*\sin(d*x+c))^{(1/2)}-2/3*a*\cos(d*x+c)*(a+a*\sin(d*x+c))^{(1/2)}/d$

Rubi [A] time = 0.03, antiderivative size = 59, normalized size of antiderivative = 1.00, number of steps used = 2, number of rules used = 2, integrand size = 14, $\frac{\text{number of rules}}{\text{integrand size}} = 0.143$, Rules used = {2647, 2646}

$$\frac{8a^2 \cos(c + dx)}{3d\sqrt{a \sin(c + dx) + a}} - \frac{2a \cos(c + dx)\sqrt{a \sin(c + dx) + a}}{3d}$$

Antiderivative was successfully verified.

[In] Int[(a + a*Sin[c + d*x])^(3/2), x]

[Out] $(-8*a^2*\text{Cos}[c + d*x])/(3*d*\text{Sqrt}[a + a*\text{Sin}[c + d*x]]) - (2*a*\text{Cos}[c + d*x]*\text{Sqrt}[a + a*\text{Sin}[c + d*x]])/(3*d)$

Rule 2646

Int[Sqrt[(a_) + (b_)*sin[(c_) + (d_)*(x_)]], x_Symbol] := Simp[(-2*b*Cos[c + d*x])/(d*Sqrt[a + b*Sin[c + d*x]]), x] /; FreeQ[{a, b, c, d}, x] && EqQ[a^2 - b^2, 0]

Rule 2647

Int[((a_) + (b_)*sin[(c_) + (d_)*(x_)])^(n_), x_Symbol] := -Simp[(b*Cos[c + d*x]*(a + b*Sin[c + d*x])^(n - 1))/(d*n), x] + Dist[(a*(2*n - 1))/n, Int[(a + b*Sin[c + d*x])^(n - 1), x], x] /; FreeQ[{a, b, c, d}, x] && EqQ[a^2 - b^2, 0] && IGtQ[n - 1/2, 0]

Rubi steps

$$\begin{aligned} \int (a + a \sin(c + dx))^{3/2} dx &= -\frac{2a \cos(c + dx)\sqrt{a + a \sin(c + dx)}}{3d} + \frac{1}{3}(4a) \int \sqrt{a + a \sin(c + dx)} dx \\ &= -\frac{8a^2 \cos(c + dx)}{3d\sqrt{a + a \sin(c + dx)}} - \frac{2a \cos(c + dx)\sqrt{a + a \sin(c + dx)}}{3d} \end{aligned}$$

Mathematica [A] time = 0.15, size = 89, normalized size = 1.51

$$\frac{(a(\sin(c + dx) + 1))^{3/2} \left(-9 \sin\left(\frac{1}{2}(c + dx)\right) + \sin\left(\frac{3}{2}(c + dx)\right) + 9 \cos\left(\frac{1}{2}(c + dx)\right) + \cos\left(\frac{3}{2}(c + dx)\right) \right)}{3d \left(\sin\left(\frac{1}{2}(c + dx)\right) + \cos\left(\frac{1}{2}(c + dx)\right) \right)^3}$$

Antiderivative was successfully verified.

[In] Integrate[(a + a*Sin[c + d*x])^(3/2), x]

[Out] $-1/3*((a*(1 + \text{Sin}[c + d*x]))^{(3/2)}*(9*\text{Cos}[(c + d*x)/2] + \text{Cos}[(3*(c + d*x))/2] - 9*\text{Sin}[(c + d*x)/2] + \text{Sin}[(3*(c + d*x))/2]))/(d*(\text{Cos}[(c + d*x)/2] + \text{Sin}[(c + d*x)/2])^3)$

fricas [A] time = 0.48, size = 76, normalized size = 1.29

$$\frac{2 \left(a \cos(dx + c)^2 + 5 a \cos(dx + c) + (a \cos(dx + c) - 4 a) \sin(dx + c) + 4 a \right) \sqrt{a \sin(dx + c) + a}}{3 (d \cos(dx + c) + d \sin(dx + c) + d)}$$

Verification of antiderivative is not currently implemented for this CAS.

[In] integrate((a+a*sin(d*x+c))^(3/2),x, algorithm="fricas")

[Out] -2/3*(a*cos(d*x + c)^2 + 5*a*cos(d*x + c) + (a*cos(d*x + c) - 4*a)*sin(d*x + c) + 4*a)*sqrt(a*sin(d*x + c) + a)/(d*cos(d*x + c) + d*sin(d*x + c) + d)

giac [A] time = 0.97, size = 101, normalized size = 1.71

$$-\frac{1}{3} \sqrt{2} \left(\frac{3 a \cos\left(\frac{1}{4} \pi + \frac{1}{2} dx + \frac{1}{2} c\right) \operatorname{sgn}\left(\cos\left(-\frac{1}{4} \pi + \frac{1}{2} dx + \frac{1}{2} c\right)\right)}{d} + \frac{a \cos\left(-\frac{1}{4} \pi + \frac{3}{2} dx + \frac{3}{2} c\right) \operatorname{sgn}\left(\cos\left(-\frac{1}{4} \pi + \frac{1}{2} dx + \frac{1}{2} c\right)\right)}{d} \right)$$

Verification of antiderivative is not currently implemented for this CAS.

[In] integrate((a+a*sin(d*x+c))^(3/2),x, algorithm="giac")

[Out] -1/3*sqrt(2)*(3*a*cos(1/4*pi + 1/2*d*x + 1/2*c)*sgn(cos(-1/4*pi + 1/2*d*x + 1/2*c))/d + a*cos(-1/4*pi + 3/2*d*x + 3/2*c)*sgn(cos(-1/4*pi + 1/2*d*x + 1/2*c))/d - 6*a*sgn(cos(-1/4*pi + 1/2*d*x + 1/2*c))*sin(-1/4*pi + 1/2*d*x + 1/2*c)/d)*sqrt(a)

maple [A] time = 0.12, size = 53, normalized size = 0.90

$$\frac{2 (1 + \sin(dx + c)) a^2 (\sin(dx + c) - 1) (\sin(dx + c) + 5)}{3 \cos(dx + c) \sqrt{a + a \sin(dx + c)} d}$$

Verification of antiderivative is not currently implemented for this CAS.

[In] int((a+a*sin(d*x+c))^(3/2),x)

[Out] 2/3*(1+sin(d*x+c))*a^2*(sin(d*x+c)-1)*(sin(d*x+c)+5)/cos(d*x+c)/(a+a*sin(d*x+c))^(1/2)/d

maxima [F] time = 0.00, size = 0, normalized size = 0.00

$$\int (a \sin(dx + c) + a)^{\frac{3}{2}} dx$$

Verification of antiderivative is not currently implemented for this CAS.

[In] integrate((a+a*sin(d*x+c))^(3/2),x, algorithm="maxima")

[Out] integrate((a*sin(d*x + c) + a)^(3/2), x)

mupad [F] time = 0.00, size = -1, normalized size = -0.02

$$\int (a + a \sin(c + dx))^{\frac{3}{2}} dx$$

Verification of antiderivative is not currently implemented for this CAS.

[In] int((a + a*sin(c + d*x))^(3/2),x)

[Out] int((a + a*sin(c + d*x))^(3/2), x)

sympy [F] time = 0.00, size = 0, normalized size = 0.00

$$\int (a \sin(c + dx) + a)^{\frac{3}{2}} dx$$

Verification of antiderivative is not currently implemented for this CAS.

```
[In] integrate((a+a*sin(d*x+c))**(3/2),x)
```

```
[Out] Integral((a*sin(c + d*x) + a)**(3/2), x)
```

3.4 $\int \sqrt{a + a \sin(c + dx)} dx$

Optimal. Leaf size=26

$$-\frac{2a \cos(c + dx)}{d\sqrt{a \sin(c + dx) + a}}$$

[Out] $-2*a*\cos(d*x+c)/d/(a+a*\sin(d*x+c))^(1/2)$

Rubi [A] time = 0.01, antiderivative size = 26, normalized size of antiderivative = 1.00, number of steps used = 1, number of rules used = 1, integrand size = 14, $\frac{\text{number of rules}}{\text{integrand size}} = 0.071$, Rules used = {2646}

$$-\frac{2a \cos(c + dx)}{d\sqrt{a \sin(c + dx) + a}}$$

Antiderivative was successfully verified.

[In] Int[Sqrt[a + a*Sin[c + d*x]],x]

[Out] $(-2*a*\cos[c + d*x])/(d*\text{Sqrt}[a + a*\sin[c + d*x]])$

Rule 2646

Int[Sqrt[(a_) + (b_)*sin[(c_) + (d_)*(x_)]], x_Symbol] :> Simp[(-2*b*Cos[c + d*x])/(d*Sqrt[a + b*Sin[c + d*x]]), x] /; FreeQ[{a, b, c, d}, x] && EqQ[a^2 - b^2, 0]

Rubi steps

$$\int \sqrt{a + a \sin(c + dx)} dx = -\frac{2a \cos(c + dx)}{d\sqrt{a + a \sin(c + dx)}}$$

Mathematica [B] time = 0.04, size = 65, normalized size = 2.50

$$\frac{2\sqrt{a(\sin(c + dx) + 1)} \left(\sin\left(\frac{1}{2}(c + dx)\right) - \cos\left(\frac{1}{2}(c + dx)\right) \right)}{d \left(\sin\left(\frac{1}{2}(c + dx)\right) + \cos\left(\frac{1}{2}(c + dx)\right) \right)}$$

Antiderivative was successfully verified.

[In] Integrate[Sqrt[a + a*Sin[c + d*x]],x]

[Out] $(2*(-\cos[(c + d*x)/2] + \sin[(c + d*x)/2])*Sqrt[a*(1 + \sin[c + d*x])])/(d*(\cos[(c + d*x)/2] + \sin[(c + d*x)/2]))$

fricas [B] time = 0.48, size = 50, normalized size = 1.92

$$-\frac{2\sqrt{a \sin(dx + c) + a} (\cos(dx + c) - \sin(dx + c) + 1)}{d \cos(dx + c) + d \sin(dx + c) + d}$$

Verification of antiderivative is not currently implemented for this CAS.

[In] integrate((a+a*sin(d*x+c))^(1/2),x, algorithm="fricas")

[Out] $-2*\text{sqrt}(a*\sin(d*x + c) + a)*(\cos(d*x + c) - \sin(d*x + c) + 1)/(d*\cos(d*x + c) + d*\sin(d*x + c) + d)$

giac [A] time = 0.48, size = 36, normalized size = 1.38

$$\frac{2\sqrt{2}\sqrt{a}\operatorname{sgn}\left(\cos\left(-\frac{1}{4}\pi + \frac{1}{2}dx + \frac{1}{2}c\right)\right)\sin\left(-\frac{1}{4}\pi + \frac{1}{2}dx + \frac{1}{2}c\right)}{d}$$

Verification of antiderivative is not currently implemented for this CAS.

[In] integrate((a+a*sin(d*x+c))^(1/2),x, algorithm="giac")

[Out] 2*sqrt(2)*sqrt(a)*sgn(cos(-1/4*pi + 1/2*d*x + 1/2*c))*sin(-1/4*pi + 1/2*d*x + 1/2*c)/d

maple [A] time = 0.11, size = 43, normalized size = 1.65

$$\frac{2(1 + \sin(dx + c))a(\sin(dx + c) - 1)}{\cos(dx + c)\sqrt{a + a\sin(dx + c)}d}$$

Verification of antiderivative is not currently implemented for this CAS.

[In] int((a+a*sin(d*x+c))^(1/2),x)

[Out] 2*(1+sin(d*x+c))*a*(sin(d*x+c)-1)/cos(d*x+c)/(a+a*sin(d*x+c))^(1/2)/d

maxima [F] time = 0.00, size = 0, normalized size = 0.00

$$\int \sqrt{a \sin(dx + c) + a} dx$$

Verification of antiderivative is not currently implemented for this CAS.

[In] integrate((a+a*sin(d*x+c))^(1/2),x, algorithm="maxima")

[Out] integrate(sqrt(a*sin(d*x + c) + a), x)

mupad [B] time = 0.22, size = 33, normalized size = 1.27

$$\frac{2\cos(c + dx)\sqrt{a(\sin(c + dx) + 1)}}{d(\sin(c + dx) + 1)}$$

Verification of antiderivative is not currently implemented for this CAS.

[In] int((a + a*sin(c + d*x))^(1/2),x)

[Out] -(2*cos(c + d*x)*(a*(sin(c + d*x) + 1))^(1/2))/(d*(sin(c + d*x) + 1))

sympy [F] time = 0.00, size = 0, normalized size = 0.00

$$\int \sqrt{a \sin(c + dx) + a} dx$$

Verification of antiderivative is not currently implemented for this CAS.

[In] integrate((a+a*sin(d*x+c))**(1/2),x)

[Out] Integral(sqrt(a*sin(c + d*x) + a), x)

$$3.5 \quad \int \frac{1}{\sqrt{a+a \sin(c+dx)}} dx$$

Optimal. Leaf size=47

$$-\frac{\sqrt{2} \tanh^{-1}\left(\frac{\sqrt{a} \cos(c+dx)}{\sqrt{2} \sqrt{a \sin(c+dx)+a}}\right)}{\sqrt{a} d}$$

[Out] $-\operatorname{arctanh}\left(\frac{1}{2} \cos(d*x+c) * a^{(1/2)} * 2^{(1/2)} / (a+a*\sin(d*x+c))^{(1/2)}\right) * 2^{(1/2)} / d / a^{(1/2)}$

Rubi [A] time = 0.02, antiderivative size = 47, normalized size of antiderivative = 1.00, number of steps used = 2, number of rules used = 2, integrand size = 14, $\frac{\text{number of rules}}{\text{integrand size}} = 0.143$, Rules used = {2649, 206}

$$-\frac{\sqrt{2} \tanh^{-1}\left(\frac{\sqrt{a} \cos(c+dx)}{\sqrt{2} \sqrt{a \sin(c+dx)+a}}\right)}{\sqrt{a} d}$$

Antiderivative was successfully verified.

[In] Int[1/Sqrt[a + a*Sin[c + d*x]],x]

[Out] $-\left(\frac{\operatorname{Sqrt}[2] * \operatorname{ArcTanh}\left[\frac{\operatorname{Sqrt}[a] * \operatorname{Cos}[c + d*x]}{\operatorname{Sqrt}[2] * \operatorname{Sqrt}[a + a*\operatorname{Sin}[c + d*x]]}\right]}{\operatorname{Sqrt}[a] * d}\right)$

Rule 206

Int[((a_) + (b_.)*(x_)^2)^(-1), x_Symbol] :> Simp[(1*ArcTanh[Rt[-b, 2]*x]/Rt[a, 2])/(Rt[a, 2]*Rt[-b, 2]), x] /; FreeQ[{a, b}, x] && NegQ[a/b] && (GtQ[a, 0] || LtQ[b, 0])

Rule 2649

Int[1/Sqrt[(a_) + (b_.)*sin[(c_.) + (d_.)*(x_)]], x_Symbol] :> Dist[-2/d, Subst[Int[1/(2*a - x^2), x], x, (b*Cos[c + d*x])/Sqrt[a + b*Sin[c + d*x]]], x] /; FreeQ[{a, b, c, d}, x] && EqQ[a^2 - b^2, 0]

Rubi steps

$$\begin{aligned} \int \frac{1}{\sqrt{a+a \sin(c+dx)}} dx &= -\frac{2 \operatorname{Subst}\left(\int \frac{1}{2a-x^2} dx, x, \frac{a \cos(c+dx)}{\sqrt{a+a \sin(c+dx)}}\right)}{d} \\ &= -\frac{\sqrt{2} \tanh^{-1}\left(\frac{\sqrt{a} \cos(c+dx)}{\sqrt{2} \sqrt{a+a \sin(c+dx)}}\right)}{\sqrt{a} d} \end{aligned}$$

Mathematica [C] time = 0.07, size = 73, normalized size = 1.55

$$\frac{(2+2i)(-1)^{3/4} \left(\sin\left(\frac{1}{2}(c+dx)\right) + \cos\left(\frac{1}{2}(c+dx)\right) \right) \tanh^{-1}\left(\left(\frac{1}{2} + \frac{i}{2}\right)(-1)^{3/4} \left(\tan\left(\frac{1}{4}(c+dx)\right) - 1 \right)\right)}{d \sqrt{a(\sin(c+dx)+1)}}$$

Antiderivative was successfully verified.

[In] Integrate[1/Sqrt[a + a*Sin[c + d*x]],x]

[Out] $((2+2*I)*(-1)^{(3/4)} * \operatorname{ArcTanh}\left[\frac{1}{2} + \frac{I}{2}\right] * (-1)^{(3/4)} * (-1 + \operatorname{Tan}\left[\frac{c+d*x}{4}\right])) * (\operatorname{Cos}\left[\frac{c+d*x}{2}\right] + \operatorname{Sin}\left[\frac{c+d*x}{2}\right]) / (d * \operatorname{Sqrt}[a * (1 + \operatorname{Sin}[c+d*x])])$

fricas [A] time = 0.46, size = 167, normalized size = 3.55

$$\left[\frac{\sqrt{2} \log \left(\frac{\cos(dx+c)^2 - (\cos(dx+c)-2) \sin(dx+c) - 2\sqrt{2}\sqrt{a\sin(dx+c)+a}(\cos(dx+c)-\sin(dx+c)+1) + 3\cos(dx+c)+2}{\sqrt{a}} \right)}{2\sqrt{a}d}, \frac{\sqrt{2}\sqrt{-\frac{1}{a}} \arctan \left(\frac{\sqrt{2}\sqrt{a}}{d} \right)}{d} \right]$$

Verification of antiderivative is not currently implemented for this CAS.

[In] integrate(1/(a+a*sin(d*x+c))^(1/2),x, algorithm="fricas")

[Out] [1/2*sqrt(2)*log(-(cos(d*x + c))^2 - (cos(d*x + c) - 2)*sin(d*x + c) - 2*sqrt(2)*sqrt(a*sin(d*x + c) + a)*(cos(d*x + c) - sin(d*x + c) + 1)/sqrt(a) + 3*cos(d*x + c) + 2)/(cos(d*x + c)^2 - (cos(d*x + c) + 2)*sin(d*x + c) - cos(d*x + c) - 2))/(sqrt(a)*d), sqrt(2)*sqrt(-1/a)*arctan(sqrt(2)*sqrt(a*sin(d*x + c) + a)*sqrt(-1/a)/cos(d*x + c))/d]

giac [B] time = 0.75, size = 111, normalized size = 2.36

$$\frac{\sqrt{2} \log \left(\frac{1}{\sin(-\frac{1}{4}\pi + \frac{1}{2}dx + \frac{1}{2}c)} + \sin(-\frac{1}{4}\pi + \frac{1}{2}dx + \frac{1}{2}c) + 2 \right)}{\sqrt{a} \operatorname{sgn} \left(\cos(-\frac{1}{4}\pi + \frac{1}{2}dx + \frac{1}{2}c) \right)} - \frac{\sqrt{2} \log \left(\frac{1}{\sin(-\frac{1}{4}\pi + \frac{1}{2}dx + \frac{1}{2}c)} + \sin(-\frac{1}{4}\pi + \frac{1}{2}dx + \frac{1}{2}c) - 2 \right)}{\sqrt{a} \operatorname{sgn} \left(\cos(-\frac{1}{4}\pi + \frac{1}{2}dx + \frac{1}{2}c) \right)}$$

$4d$

Verification of antiderivative is not currently implemented for this CAS.

[In] integrate(1/(a+a*sin(d*x+c))^(1/2),x, algorithm="giac")

[Out] 1/4*(sqrt(2)*log(abs(1/sin(-1/4*pi + 1/2*d*x + 1/2*c) + sin(-1/4*pi + 1/2*d*x + 1/2*c) + 2))/(sqrt(a)*sgn(cos(-1/4*pi + 1/2*d*x + 1/2*c))) - sqrt(2)*log(abs(1/sin(-1/4*pi + 1/2*d*x + 1/2*c) + sin(-1/4*pi + 1/2*d*x + 1/2*c) - 2))/(sqrt(a)*sgn(cos(-1/4*pi + 1/2*d*x + 1/2*c))))/d

maple [A] time = 0.12, size = 75, normalized size = 1.60

$$\frac{(1 + \sin(dx + c)) \sqrt{-a(\sin(dx + c) - 1)} \sqrt{2} \operatorname{arctanh} \left(\frac{\sqrt{-a(\sin(dx + c) - 1)} \sqrt{2}}{2\sqrt{a}} \right)}{\sqrt{a} \cos(dx + c) \sqrt{a + a \sin(dx + c)} d}$$

Verification of antiderivative is not currently implemented for this CAS.

[In] int(1/(a+a*sin(d*x+c))^(1/2),x)

[Out] -(1+sin(d*x+c))*(-a*(sin(d*x+c)-1))^(1/2)*2^(1/2)/a^(1/2)*arctanh(1/2*(-a*(sin(d*x+c)-1))^(1/2)*2^(1/2)/a^(1/2))/cos(d*x+c)/(a+a*sin(d*x+c))^(1/2)/d

maxima [F] time = 0.00, size = 0, normalized size = 0.00

$$\int \frac{1}{\sqrt{a \sin(dx + c) + a}} dx$$

Verification of antiderivative is not currently implemented for this CAS.

[In] integrate(1/(a+a*sin(d*x+c))^(1/2),x, algorithm="maxima")

[Out] integrate(1/sqrt(a*sin(d*x + c) + a), x)

mupad [B] time = 0.39, size = 49, normalized size = 1.04

$$\frac{F \left(\frac{\pi}{4} - \frac{c}{2} - \frac{dx}{2} \middle| 1 \right) \sqrt{\frac{2(a+a \sin(c+dx))}{a}}}{d \sqrt{a + a \sin(c + dx)}}$$

Verification of antiderivative is not currently implemented for this CAS.

[In] `int(1/(a + a*sin(c + d*x))^(1/2),x)`

[Out] `-(ellipticF(pi/4 - c/2 - (d*x)/2, 1)*((2*(a + a*sin(c + d*x)))/a)^(1/2))/(d*(a + a*sin(c + d*x))^(1/2))`

sympy [F] time = 0.00, size = 0, normalized size = 0.00

$$\int \frac{1}{\sqrt{a \sin(c + dx) + a}} dx$$

Verification of antiderivative is not currently implemented for this CAS.

[In] `integrate(1/(a+a*sin(d*x+c))**(1/2),x)`

[Out] `Integral(1/sqrt(a*sin(c + d*x) + a), x)`

$$3.6 \quad \int \frac{1}{(a+a \sin(c+dx))^{3/2}} dx$$

Optimal. Leaf size=77

$$-\frac{\tanh^{-1}\left(\frac{\sqrt{a} \cos(c+dx)}{\sqrt{2} \sqrt{a \sin(c+dx)+a}}\right)}{2\sqrt{2} a^{3/2}d} - \frac{\cos(c+dx)}{2d(a \sin(c+dx)+a)^{3/2}}$$

[Out] $-1/2*\cos(d*x+c)/d/(a+a*\sin(d*x+c))^{(3/2)}-1/4*\operatorname{arctanh}(1/2*\cos(d*x+c)*a^{(1/2)}*2^{(1/2)/(a+a*\sin(d*x+c))^{(1/2)})/a^{(3/2)}/d*2^{(1/2)}$

Rubi [A] time = 0.04, antiderivative size = 77, normalized size of antiderivative = 1.00, number of steps used = 3, number of rules used = 3, integrand size = 14, $\frac{\text{number of rules}}{\text{integrand size}} = 0.214$, Rules used = {2650, 2649, 206}

$$-\frac{\tanh^{-1}\left(\frac{\sqrt{a} \cos(c+dx)}{\sqrt{2} \sqrt{a \sin(c+dx)+a}}\right)}{2\sqrt{2} a^{3/2}d} - \frac{\cos(c+dx)}{2d(a \sin(c+dx)+a)^{3/2}}$$

Antiderivative was successfully verified.

[In] Int[(a + a*Sin[c + d*x])^(-3/2), x]

[Out] $-\operatorname{ArcTanh}[(\operatorname{Sqrt}[a]*\operatorname{Cos}[c+d*x])/(\operatorname{Sqrt}[2]*\operatorname{Sqrt}[a+a*\operatorname{Sin}[c+d*x]])]/(2*\operatorname{Sqrt}[2]*a^{(3/2)*d}) - \operatorname{Cos}[c+d*x]/(2*d*(a+a*\operatorname{Sin}[c+d*x])^{(3/2)})$

Rule 206

Int[((a_) + (b_.)*(x_)^2)^(-1), x_Symbol] :> Simp[(1*ArcTanh[(Rt[-b, 2]*x)/Rt[a, 2]])/(Rt[a, 2]*Rt[-b, 2]), x] /; FreeQ[{a, b}, x] && NegQ[a/b] && (GtQ[a, 0] || LtQ[b, 0])

Rule 2649

Int[1/Sqrt[(a_) + (b_.)*sin[(c_.) + (d_.)*(x_)]], x_Symbol] :> Dist[-2/d, Subst[Int[1/(2*a - x^2), x], x, (b*Cos[c + d*x])/Sqrt[a + b*Sin[c + d*x]]], x] /; FreeQ[{a, b, c, d}, x] && EqQ[a^2 - b^2, 0]

Rule 2650

Int[((a_) + (b_.)*sin[(c_.) + (d_.)*(x_)])^(n_), x_Symbol] :> Simp[(b*Cos[c + d*x]*(a + b*Sin[c + d*x])^n)/(a*d*(2*n + 1)), x] + Dist[(n + 1)/(a*(2*n + 1)), Int[(a + b*Sin[c + d*x])^(n + 1), x], x] /; FreeQ[{a, b, c, d}, x] && EqQ[a^2 - b^2, 0] && LtQ[n, -1] && IntegerQ[2*n]

Rubi steps

$$\begin{aligned} \int \frac{1}{(a+a \sin(c+dx))^{3/2}} dx &= -\frac{\cos(c+dx)}{2d(a+a \sin(c+dx))^{3/2}} + \frac{\int \frac{1}{\sqrt{a+a \sin(c+dx)}} dx}{4a} \\ &= -\frac{\cos(c+dx)}{2d(a+a \sin(c+dx))^{3/2}} - \frac{\operatorname{Subst}\left(\int \frac{1}{2a-x^2} dx, x, \frac{a \cos(c+dx)}{\sqrt{a+a \sin(c+dx)}}\right)}{2ad} \\ &= -\frac{\tanh^{-1}\left(\frac{\sqrt{a} \cos(c+dx)}{\sqrt{2} \sqrt{a+a \sin(c+dx)}}\right)}{2\sqrt{2} a^{3/2}d} - \frac{\cos(c+dx)}{2d(a+a \sin(c+dx))^{3/2}} \end{aligned}$$

Mathematica [C] time = 0.18, size = 108, normalized size = 1.40

$$\frac{\left(\sin\left(\frac{1}{2}(c+dx)\right) + \cos\left(\frac{1}{2}(c+dx)\right)\right)\left(\sin\left(\frac{1}{2}(c+dx)\right) - \cos\left(\frac{1}{2}(c+dx)\right) + (1+i)(-1)^{3/4}(\sin(c+dx)+1)\tanh^{-1}\left(\frac{\cos(dx+c)-2}{\cos(dx+c)+2}\right)\right)}{2d(a(\sin(c+dx)+1))^{3/2}}$$

Antiderivative was successfully verified.

[In] Integrate[(a + a*Sin[c + d*x])^(-3/2), x]

[Out] ((Cos[(c + d*x)/2] + Sin[(c + d*x)/2])*(-Cos[(c + d*x)/2] + Sin[(c + d*x)/2]) + (1 + I)*(-1)^(3/4)*ArcTanh[(1/2 + I/2)*(-1)^(3/4)*(-1 + Tan[(c + d*x)/4])]*(1 + Sin[c + d*x]))/(2*d*(a*(1 + Sin[c + d*x]))^(3/2))

fricas [B] time = 0.46, size = 252, normalized size = 3.27

$$\frac{\sqrt{2}\left(\cos(dx+c)^2 - (\cos(dx+c)+2)\sin(dx+c) - \cos(dx+c) - 2\right)\sqrt{a}\log\left(-\frac{a\cos(dx+c)^2 - 2\sqrt{2}\sqrt{a}\sin(dx+c)+a\sqrt{a}(\cos(dx+c)-2)}{\cos(dx+c)^2 - 2\sqrt{2}\sqrt{a}\sin(dx+c)+a}\right)}{8\left(a^2d\cos(dx+c)^2 - a^2d\cos(dx+c) - 2a^2d\sin(dx+c) - a^2d\right)}$$

Verification of antiderivative is not currently implemented for this CAS.

[In] integrate(1/(a+a*sin(d*x+c))^(3/2), x, algorithm="fricas")

[Out] 1/8*(sqrt(2)*(cos(d*x + c)^2 - (cos(d*x + c) + 2)*sin(d*x + c) - cos(d*x + c) - 2)*sqrt(a)*log(-a*cos(d*x + c)^2 - 2*sqrt(2)*sqrt(a)*sin(d*x + c) + a)*sqrt(a)*(cos(d*x + c) - sin(d*x + c) + 1) + 3*a*cos(d*x + c) - (a*cos(d*x + c) - 2*a)*sin(d*x + c) + 2*a)/(cos(d*x + c)^2 - (cos(d*x + c) + 2)*sin(d*x + c) - cos(d*x + c) - 2)) + 4*sqrt(a*sin(d*x + c) + a)*(cos(d*x + c) - sin(d*x + c) + 1)/(a^2*d*cos(d*x + c)^2 - a^2*d*cos(d*x + c) - 2*a^2*d - (a^2*d*cos(d*x + c) + 2*a^2*d)*sin(d*x + c))

giac [B] time = 1.46, size = 293, normalized size = 3.81

$$\frac{\sqrt{2}\arctan\left(\frac{\sqrt{2}\left(\sqrt{a}\tan\left(\frac{1}{2}dx+\frac{1}{2}c\right)-\sqrt{a\tan\left(\frac{1}{2}dx+\frac{1}{2}c\right)^2+a+\sqrt{a}}\right)}{2\sqrt{-a}}\right)}{\sqrt{-a}\operatorname{asgn}\left(\tan\left(\frac{1}{2}dx+\frac{1}{2}c\right)+1\right)} + \frac{2\left(3\left(\sqrt{a}\tan\left(\frac{1}{2}dx+\frac{1}{2}c\right)-\sqrt{a\tan\left(\frac{1}{2}dx+\frac{1}{2}c\right)^2+a}\right)^3 + \left(\sqrt{a}\tan\left(\frac{1}{2}dx+\frac{1}{2}c\right)-\sqrt{a\tan\left(\frac{1}{2}dx+\frac{1}{2}c\right)^2+a}\right)^2\right)}{2d}$$

Verification of antiderivative is not currently implemented for this CAS.

[In] integrate(1/(a+a*sin(d*x+c))^(3/2), x, algorithm="giac")

[Out] 1/2*(sqrt(2)*arctan(-1/2*sqrt(2)*(sqrt(a)*tan(1/2*d*x + 1/2*c) - sqrt(a*tan(1/2*d*x + 1/2*c)^2 + a) + sqrt(a))/sqrt(-a))/(sqrt(-a)*a*sgn(tan(1/2*d*x + 1/2*c) + 1)) + 2*(3*(sqrt(a)*tan(1/2*d*x + 1/2*c) - sqrt(a*tan(1/2*d*x + 1/2*c)^2 + a))^3 + (sqrt(a)*tan(1/2*d*x + 1/2*c) - sqrt(a*tan(1/2*d*x + 1/2*c)^2 + a))^2*sqrt(a) - (sqrt(a)*tan(1/2*d*x + 1/2*c) - sqrt(a*tan(1/2*d*x + 1/2*c)^2 + a))*a + a^(3/2))/(((sqrt(a)*tan(1/2*d*x + 1/2*c) - sqrt(a*tan(1/2*d*x + 1/2*c)^2 + a))^2 + 2*(sqrt(a)*tan(1/2*d*x + 1/2*c) - sqrt(a*tan(1/2*d*x + 1/2*c)^2 + a))*sqrt(a) - a)^2*a*sgn(tan(1/2*d*x + 1/2*c) + 1))/d

maple [A] time = 0.13, size = 125, normalized size = 1.62

$$\frac{\left(\sqrt{2}\operatorname{arctanh}\left(\frac{\sqrt{a-a\sin(dx+c)}\sqrt{2}}{2\sqrt{a}}\right)a^2\sin(dx+c) + 2\sqrt{a-a\sin(dx+c)}a^{\frac{3}{2}} + \sqrt{2}\operatorname{arctanh}\left(\frac{\sqrt{a-a\sin(dx+c)}\sqrt{2}}{2\sqrt{a}}\right)a^2\right)}{4a^{\frac{7}{2}}\cos(dx+c)\sqrt{a+a\sin(dx+c)}d}$$

Verification of antiderivative is not currently implemented for this CAS.

[In] `int(1/(a+a*sin(d*x+c))^(3/2),x)`

[Out]
$$-1/4/a^{7/2}*(2^{1/2}*\operatorname{arctanh}(1/2*(a-a*\sin(d*x+c))^{1/2}*2^{1/2}/a^{1/2}))*a^{2*\sin(d*x+c)+2*(a-a*\sin(d*x+c))^{1/2}*a^{3/2}+2^{1/2}*\operatorname{arctanh}(1/2*(a-a*\sin(d*x+c))^{1/2}*2^{1/2}/a^{1/2}))*a^2*(-a*(\sin(d*x+c)-1))^{1/2}/\cos(d*x+c)/(a+a*\sin(d*x+c))^{1/2}/d$$

maxima [F] time = 0.00, size = 0, normalized size = 0.00

$$\int \frac{1}{(a \sin(dx + c) + a)^{\frac{3}{2}}} dx$$

Verification of antiderivative is not currently implemented for this CAS.

[In] `integrate(1/(a+a*sin(d*x+c))^(3/2),x, algorithm="maxima")`

[Out] `integrate((a*sin(d*x + c) + a)^(-3/2), x)`

mupad [F] time = 0.00, size = -1, normalized size = -0.01

$$\int \frac{1}{(a + a \sin(c + dx))^{3/2}} dx$$

Verification of antiderivative is not currently implemented for this CAS.

[In] `int(1/(a + a*sin(c + d*x))^(3/2),x)`

[Out] `int(1/(a + a*sin(c + d*x))^(3/2), x)`

sympy [F] time = 0.00, size = 0, normalized size = 0.00

$$\int \frac{1}{(a \sin(c + dx) + a)^{\frac{3}{2}}} dx$$

Verification of antiderivative is not currently implemented for this CAS.

[In] `integrate(1/(a+a*sin(d*x+c))**(3/2),x)`

[Out] `Integral((a*sin(c + d*x) + a)**(-3/2), x)`

$$3.7 \quad \int \frac{1}{(a+a \sin(c+dx))^{5/2}} dx$$

Optimal. Leaf size=107

$$\frac{3 \tanh^{-1}\left(\frac{\sqrt{a} \cos(c+dx)}{\sqrt{2} \sqrt{a \sin(c+dx)+a}}\right)}{16\sqrt{2} a^{5/2} d} - \frac{3 \cos(c+dx)}{16ad(a \sin(c+dx)+a)^{3/2}} - \frac{\cos(c+dx)}{4d(a \sin(c+dx)+a)^{5/2}}$$

[Out] $-1/4*\cos(d*x+c)/d/(a+a*\sin(d*x+c))^{(5/2)}-3/16*\cos(d*x+c)/a/d/(a+a*\sin(d*x+c))^{(3/2)}-3/32*\operatorname{arctanh}(1/2*\cos(d*x+c)*a^{(1/2)}*2^{(1/2)/(a+a*\sin(d*x+c))^{(1/2)})/a^{(5/2)}/d*2^{(1/2)}$

Rubi [A] time = 0.06, antiderivative size = 107, normalized size of antiderivative = 1.00, number of steps used = 4, number of rules used = 3, integrand size = 14, $\frac{\text{number of rules}}{\text{integrand size}} = 0.214$, Rules used = {2650, 2649, 206}

$$\frac{3 \tanh^{-1}\left(\frac{\sqrt{a} \cos(c+dx)}{\sqrt{2} \sqrt{a \sin(c+dx)+a}}\right)}{16\sqrt{2} a^{5/2} d} - \frac{3 \cos(c+dx)}{16ad(a \sin(c+dx)+a)^{3/2}} - \frac{\cos(c+dx)}{4d(a \sin(c+dx)+a)^{5/2}}$$

Antiderivative was successfully verified.

[In] Int[(a + a*Sin[c + d*x])^(-5/2), x]

[Out] $(-3*\operatorname{ArcTanh}[(\operatorname{Sqrt}[a]*\operatorname{Cos}[c+d*x])/(\operatorname{Sqrt}[2]*\operatorname{Sqrt}[a+a*\sin[c+d*x]])])/(16*\operatorname{Sqrt}[2]*a^{(5/2)}*d) - \operatorname{Cos}[c+d*x]/(4*d*(a+a*\sin[c+d*x])^{(5/2)}) - (3*\operatorname{Cos}[c+d*x])/(16*a*d*(a+a*\sin[c+d*x])^{(3/2)})$

Rule 206

Int[((a_) + (b_.)*(x_)^2)^(-1), x_Symbol] := Simp[(1*ArcTanh[Rt[-b, 2]*x]/Rt[a, 2])/(Rt[a, 2]*Rt[-b, 2]), x] /; FreeQ[{a, b}, x] && NegQ[a/b] && (GtQ[a, 0] || LtQ[b, 0])

Rule 2649

Int[1/Sqrt[(a_) + (b_.)*sin[(c_.) + (d_.)*(x_)]], x_Symbol] := Dist[-2/d, Subst[Int[1/(2*a - x^2), x], x, (b*Cos[c + d*x])/Sqrt[a + b*Sin[c + d*x]]], x] /; FreeQ[{a, b, c, d}, x] && EqQ[a^2 - b^2, 0]

Rule 2650

Int[((a_) + (b_.)*sin[(c_.) + (d_.)*(x_)])^(n_), x_Symbol] := Simp[(b*Cos[c + d*x]*(a + b*Sin[c + d*x])^n)/(a*d*(2*n + 1)), x] + Dist[(n + 1)/(a*(2*n + 1)), Int[(a + b*Sin[c + d*x])^(n + 1), x], x] /; FreeQ[{a, b, c, d}, x] && EqQ[a^2 - b^2, 0] && LtQ[n, -1] && IntegerQ[2*n]

Rubi steps

$$\begin{aligned}
\int \frac{1}{(a + a \sin(c + dx))^{5/2}} dx &= -\frac{\cos(c + dx)}{4d(a + a \sin(c + dx))^{5/2}} + \frac{3 \int \frac{1}{(a + a \sin(c + dx))^{3/2}} dx}{8a} \\
&= -\frac{\cos(c + dx)}{4d(a + a \sin(c + dx))^{5/2}} - \frac{3 \cos(c + dx)}{16ad(a + a \sin(c + dx))^{3/2}} + \frac{3 \int \frac{1}{\sqrt{a + a \sin(c + dx)}} dx}{32a^2} \\
&= -\frac{\cos(c + dx)}{4d(a + a \sin(c + dx))^{5/2}} - \frac{3 \cos(c + dx)}{16ad(a + a \sin(c + dx))^{3/2}} - \frac{3 \operatorname{Subst}\left(\int \frac{1}{2a - x^2} dx, x, \sqrt{a + a \sin(c + dx)}\right)}{16a^2d} \\
&= -\frac{3 \tanh^{-1}\left(\frac{\sqrt{a} \cos(c + dx)}{\sqrt{2} \sqrt{a + a \sin(c + dx)}}\right)}{16\sqrt{2} a^{5/2} d} - \frac{\cos(c + dx)}{4d(a + a \sin(c + dx))^{5/2}} - \frac{3 \cos(c + dx)}{16ad(a + a \sin(c + dx))^{3/2}}
\end{aligned}$$

Mathematica [C] time = 0.17, size = 196, normalized size = 1.83

$$\left(\sin\left(\frac{1}{2}(c + dx)\right) + \cos\left(\frac{1}{2}(c + dx)\right)\right) \left(8 \sin\left(\frac{1}{2}(c + dx)\right) - 3 \left(\sin\left(\frac{1}{2}(c + dx)\right) + \cos\left(\frac{1}{2}(c + dx)\right)\right)^3 + 6 \sin\left(\frac{1}{2}(c + dx)\right)\right)$$

Antiderivative was successfully verified.

[In] Integrate[(a + a*Sin[c + d*x])^(-5/2), x]

[Out] ((Cos[(c + d*x)/2] + Sin[(c + d*x)/2])*(8*Sin[(c + d*x)/2] - 4*(Cos[(c + d*x)/2] + Sin[(c + d*x)/2]) + 6*Sin[(c + d*x)/2]*(Cos[(c + d*x)/2] + Sin[(c + d*x)/2])^2 - 3*(Cos[(c + d*x)/2] + Sin[(c + d*x)/2])^3 + (3 + 3*I)*(-1)^(3/4)*ArcTanh[(1/2 + I/2)*(-1)^(3/4)*(-1 + Tan[(c + d*x)/4])]*(Cos[(c + d*x)/2] + Sin[(c + d*x)/2])^4)/(16*d*(a*(1 + Sin[c + d*x]))^(5/2))

fricas [B] time = 0.48, size = 320, normalized size = 2.99

$$\frac{3\sqrt{2}(\cos(dx + c)^3 + 3\cos(dx + c)^2 + (\cos(dx + c)^2 - 2\cos(dx + c) - 4)\sin(dx + c) - 2\cos(dx + c) - 4)\sqrt{a}}{64(a^3d\cos(dx + c)^3 + 3a^2d\cos(dx + c)^2 + (a^2d\cos(dx + c)^2 - 2a^2d\cos(dx + c) - 4a^2d)\sin(dx + c) - 2a^2d\cos(dx + c) - 4a^2d)\sqrt{a}}$$

Verification of antiderivative is not currently implemented for this CAS.

[In] integrate(1/(a+a*sin(d*x+c))^(5/2), x, algorithm="fricas")

[Out] 1/64*(3*sqrt(2)*(cos(d*x + c)^3 + 3*cos(d*x + c)^2 + (cos(d*x + c)^2 - 2*cos(d*x + c) - 4)*sin(d*x + c) - 2*cos(d*x + c) - 4)*sqrt(a)*log(-(a*cos(d*x + c))^2 - 2*sqrt(2)*sqrt(a*sin(d*x + c) + a)*sqrt(a)*(cos(d*x + c) - sin(d*x + c) + 1) + 3*a*cos(d*x + c) - (a*cos(d*x + c) - 2*a)*sin(d*x + c) + 2*a)/(cos(d*x + c)^2 - (cos(d*x + c) + 2)*sin(d*x + c) - cos(d*x + c) - 2)) + 4*(3*cos(d*x + c)^2 + (3*cos(d*x + c) - 4)*sin(d*x + c) + 7*cos(d*x + c) + 4)*sqrt(a*sin(d*x + c) + a)/(a^3*d*cos(d*x + c)^3 + 3*a^3*d*cos(d*x + c)^2 - 2*a^3*d*cos(d*x + c) - 4*a^3*d + (a^3*d*cos(d*x + c)^2 - 2*a^3*d*cos(d*x + c) - 4*a^3*d)*sin(d*x + c))

giac [B] time = 1.15, size = 457, normalized size = 4.27

$$\frac{3\sqrt{2} \arctan\left(\frac{\sqrt{2}\left(\sqrt{a} \tan\left(\frac{1}{2} dx + \frac{1}{2} c\right) - \sqrt{a \tan\left(\frac{1}{2} dx + \frac{1}{2} c\right)^2 + a + \sqrt{a}}\right)}{2\sqrt{-a}}\right)}{\sqrt{-a} a^2 \operatorname{sgn}\left(\tan\left(\frac{1}{2} dx + \frac{1}{2} c\right) + 1\right)} + \frac{2\left(29\left(\sqrt{a} \tan\left(\frac{1}{2} dx + \frac{1}{2} c\right) - \sqrt{a \tan\left(\frac{1}{2} dx + \frac{1}{2} c\right)^2 + a}\right)^7 + 75\left(\sqrt{a} \tan\left(\frac{1}{2} dx + \frac{1}{2} c\right) - \sqrt{a \tan\left(\frac{1}{2} dx + \frac{1}{2} c\right)^2 + a}\right)^6 + \dots\right)}{\sqrt{-a} a^2 \operatorname{sgn}\left(\tan\left(\frac{1}{2} dx + \frac{1}{2} c\right) + 1\right)}$$

Verification of antiderivative is not currently implemented for this CAS.

[In] integrate(1/(a+a*sin(d*x+c))^(5/2),x, algorithm="giac")

[Out] $\frac{1}{16} \cdot (3 \sqrt{2} \arctan(-\frac{1}{2} \sqrt{2} (\sqrt{a} \tan(\frac{1}{2} d x + \frac{1}{2} c) - \sqrt{a \tan(\frac{1}{2} d x + \frac{1}{2} c)^2 + a}) + \sqrt{a}) / \sqrt{-a}) / (\sqrt{-a} a^2 \operatorname{sgn}(\tan(\frac{1}{2} d x + \frac{1}{2} c) + 1)) + 2 \cdot (29 \cdot (\sqrt{a} \tan(\frac{1}{2} d x + \frac{1}{2} c) - \sqrt{a \tan(\frac{1}{2} d x + \frac{1}{2} c)^2 + a})^7 + 75 \cdot (\sqrt{a} \tan(\frac{1}{2} d x + \frac{1}{2} c) - \sqrt{a \tan(\frac{1}{2} d x + \frac{1}{2} c)^2 + a})^6 \sqrt{a} + 55 \cdot (\sqrt{a} \tan(\frac{1}{2} d x + \frac{1}{2} c) - \sqrt{a \tan(\frac{1}{2} d x + \frac{1}{2} c)^2 + a})^5 a - 91 \cdot (\sqrt{a} \tan(\frac{1}{2} d x + \frac{1}{2} c) - \sqrt{a \tan(\frac{1}{2} d x + \frac{1}{2} c)^2 + a})^4 a^{3/2} - (\sqrt{a} \tan(\frac{1}{2} d x + \frac{1}{2} c) - \sqrt{a \tan(\frac{1}{2} d x + \frac{1}{2} c)^2 + a})^3 a^2 + 65 \cdot (\sqrt{a} \tan(\frac{1}{2} d x + \frac{1}{2} c) - \sqrt{a \tan(\frac{1}{2} d x + \frac{1}{2} c)^2 + a})^2 a^{5/2} - 27 \cdot (\sqrt{a} \tan(\frac{1}{2} d x + \frac{1}{2} c) - \sqrt{a \tan(\frac{1}{2} d x + \frac{1}{2} c)^2 + a}) a^3 + 7 a^{7/2}) / (((\sqrt{a} \tan(\frac{1}{2} d x + \frac{1}{2} c) - \sqrt{a \tan(\frac{1}{2} d x + \frac{1}{2} c)^2 + a})^2 + 2 \cdot (\sqrt{a} \tan(\frac{1}{2} d x + \frac{1}{2} c) - \sqrt{a \tan(\frac{1}{2} d x + \frac{1}{2} c)^2 + a}) \sqrt{a} - a)^4 a^2 \operatorname{sgn}(\tan(\frac{1}{2} d x + \frac{1}{2} c) + 1))) / d$

maple [B] time = 0.17, size = 195, normalized size = 1.82

$$\frac{\left(\sin(dx+c)\left(6\sqrt{2}\operatorname{arctanh}\left(\frac{\sqrt{a-a\sin(dx+c)}\sqrt{2}}{2\sqrt{a}}\right)a^2+6\sqrt{a-a\sin(dx+c)}a^{\frac{3}{2}}\right)-3\operatorname{arctanh}\left(\frac{\sqrt{a-a\sin(dx+c)}\sqrt{2}}{2\sqrt{a}}\right)\sqrt{2}\right)}{32a^{\frac{9}{2}}(1+\sin(dx+c))\cos(dx+c)}$$

Verification of antiderivative is not currently implemented for this CAS.

[In] int(1/(a+a*sin(d*x+c))^(5/2),x)

[Out] $-\frac{1}{32} a^{9/2} (\sin(dx+c) (6 \cdot 2^{1/2} \operatorname{arctanh}(1/2 (a-a \sin(dx+c))^{1/2}) \cdot 2^{1/2} / a^{1/2}) a^2 + 6 (a-a \sin(dx+c))^{1/2} a^{3/2}) - 3 \operatorname{arctanh}(1/2 (a-a \sin(dx+c))^{1/2}) \cdot 2^{1/2} / a^{1/2}) \cdot 2^{1/2} a^2 \cos(dx+c)^2 + 6 \cdot 2^{1/2} \operatorname{arctanh}(1/2 (a-a \sin(dx+c))^{1/2}) \cdot 2^{1/2} / a^{1/2}) a^2 + 14 (a-a \sin(dx+c))^{1/2} a^{3/2}) \cdot (-a (\sin(dx+c)-1))^{1/2} / (1+\sin(dx+c)) / \cos(dx+c) / (a+a \sin(dx+c))^{1/2} / d$

maxima [F] time = 0.00, size = 0, normalized size = 0.00

$$\int \frac{1}{(a \sin(dx+c) + a)^{\frac{5}{2}}} dx$$

Verification of antiderivative is not currently implemented for this CAS.

[In] integrate(1/(a+a*sin(d*x+c))^(5/2),x, algorithm="maxima")

[Out] integrate((a*sin(d*x+c)+a)^(-5/2),x)

mupad [F] time = 0.00, size = -1, normalized size = -0.01

$$\int \frac{1}{(a+a \sin(c+dx))^{\frac{5}{2}}} dx$$

Verification of antiderivative is not currently implemented for this CAS.

[In] int(1/(a+a*sin(c+d*x))^(5/2),x)

[Out] int(1/(a+a*sin(c+d*x))^(5/2),x)

sympy [F] time = 0.00, size = 0, normalized size = 0.00

$$\int \frac{1}{(a \sin(c+dx) + a)^{\frac{5}{2}}} dx$$

Verification of antiderivative is not currently implemented for this CAS.

```
[In] integrate(1/(a+a*sin(d*x+c))**(5/2),x)
```

```
[Out] Integral((a*sin(c + d*x) + a)**(-5/2), x)
```

3.8 $\int (a + a \sin(c + dx))^{4/3} dx$

Optimal. Leaf size=67

$$\frac{2 \cdot 2^{5/6} a \cos(c + dx) \sqrt[3]{a \sin(c + dx) + a} {}_2F_1\left(-\frac{5}{6}, \frac{1}{2}; \frac{3}{2}; \frac{1}{2}(1 - \sin(c + dx))\right)}{d(\sin(c + dx) + 1)^{5/6}}$$

[Out] $-2 \cdot 2^{5/6} \cdot a \cdot \cos(d \cdot x + c) \cdot \text{hypergeom}\left(\left[-\frac{5}{6}, \frac{1}{2}\right], \left[\frac{3}{2}\right], \frac{1}{2} - \frac{1}{2} \cdot \sin(d \cdot x + c)\right) \cdot (a + a \cdot \sin(d \cdot x + c))^{1/3} / d / (1 + \sin(d \cdot x + c))^{5/6}$

Rubi [A] time = 0.04, antiderivative size = 67, normalized size of antiderivative = 1.00, number of steps used = 2, number of rules used = 2, integrand size = 14, $\frac{\text{number of rules}}{\text{integrand size}} = 0.143$, Rules used = {2652, 2651}

$$\frac{2 \cdot 2^{5/6} a \cos(c + dx) \sqrt[3]{a \sin(c + dx) + a} {}_2F_1\left(-\frac{5}{6}, \frac{1}{2}; \frac{3}{2}; \frac{1}{2}(1 - \sin(c + dx))\right)}{d(\sin(c + dx) + 1)^{5/6}}$$

Antiderivative was successfully verified.

[In] Int[(a + a*Sin[c + d*x])^(4/3), x]

[Out] $(-2 \cdot 2^{5/6} \cdot a \cdot \text{Cos}[c + d \cdot x] \cdot \text{Hypergeometric2F1}\left[-\frac{5}{6}, \frac{1}{2}, \frac{3}{2}, (1 - \text{Sin}[c + d \cdot x])/2\right] \cdot (a + a \cdot \text{Sin}[c + d \cdot x])^{1/3}) / (d \cdot (1 + \text{Sin}[c + d \cdot x])^{5/6})$

Rule 2651

Int[((a_) + (b_.)*sin[(c_) + (d_.)*(x_)])^(n_), x_Symbol] :> -Simp[(2^(n + 1/2)*a^(n - 1/2)*b*Cos[c + d*x]*Hypergeometric2F1[1/2, 1/2 - n, 3/2, (1*(1 - (b*Sin[c + d*x])/a))/2])/(d*Sqrt[a + b*Sin[c + d*x]]), x] /; FreeQ[{a, b, c, d, n}, x] && EqQ[a^2 - b^2, 0] && !IntegerQ[2*n] && GtQ[a, 0]

Rule 2652

Int[((a_) + (b_.)*sin[(c_) + (d_.)*(x_)])^(n_), x_Symbol] :> Dist[(a^IntPart[n]*(a + b*Sin[c + d*x])^FracPart[n])/(1 + (b*Sin[c + d*x])/a)^FracPart[n], Int[(1 + (b*Sin[c + d*x])/a)^n, x], x] /; FreeQ[{a, b, c, d, n}, x] && EqQ[a^2 - b^2, 0] && !IntegerQ[2*n] && !GtQ[a, 0]

Rubi steps

$$\begin{aligned} \int (a + a \sin(c + dx))^{4/3} dx &= \frac{(a \sqrt[3]{a + a \sin(c + dx)}) \int (1 + \sin(c + dx))^{4/3} dx}{\sqrt[3]{1 + \sin(c + dx)}} \\ &= -\frac{2 \cdot 2^{5/6} a \cos(c + dx) {}_2F_1\left(-\frac{5}{6}, \frac{1}{2}; \frac{3}{2}; \frac{1}{2}(1 - \sin(c + dx))\right) \sqrt[3]{a + a \sin(c + dx)}}{d(1 + \sin(c + dx))^{5/6}} \end{aligned}$$

Mathematica [C] time = 2.70, size = 341, normalized size = 5.09

$$(a(\sin(c + dx) + 1))^{4/3} \left(-\frac{3}{2}(\cos(c + dx) - 5) \left(\sin\left(\frac{1}{2}(c + dx)\right) + \cos\left(\frac{1}{2}(c + dx)\right) \right) + \frac{3(-1)^{3/4} e^{-\frac{3}{2}i(c+dx)} (e^{i(c+dx)} + i) \left(-2(1 + ie^{-i}) \right)}{2d \left(\sin\left(\frac{1}{2}(c + dx)\right) + \cos\left(\frac{1}{2}(c + dx)\right) \right)} \right)$$

$$2d \left(\sin\left(\frac{1}{2}(c + dx)\right) + \cos\left(\frac{1}{2}(c + dx)\right) \right)$$

Antiderivative was successfully verified.

[In] Integrate[(a + a*Sin[c + d*x])^(4/3),x]

[Out] (((-3*(-5 + Cos[c + d*x])*(Cos[(c + d*x)/2] + Sin[(c + d*x)/2]))/2 + (3*(-1)^(3/4)*(I + E^(I*(c + d*x))))*(20*E^(I*(c + d*x))*Sqrt[Cos[(2*c + Pi + 2*d*x)/4]^2]*Hypergeometric2F1[-1/3, 1/3, 2/3, (-I)/E^(I*(c + d*x))] - 2*(1 + I/E^(I*(c + d*x)))^(2/3)*(1 + E^((2*I)*(c + d*x)))*Hypergeometric2F1[1/2, 5/6, 11/6, Sin[(2*c + Pi + 2*d*x)/4]^2] + (5*I)*Hypergeometric2F1[1/3, 2/3, 5/3, (-I)/E^(I*(c + d*x))]*Sqrt[2 - 2*Sin[c + d*x]]))/(4*Sqrt[2]*E^(((3*I)/2)*(c + d*x))*(1 + I/E^(I*(c + d*x)))^(2/3)*Sqrt[(I*(-I + E^(I*(c + d*x)))^2)/E^(I*(c + d*x))])*(a*(1 + Sin[c + d*x]))^(4/3))/(2*d*(Cos[(c + d*x)/2] + Sin[(c + d*x)/2])^3)

fricas [F] time = 0.49, size = 0, normalized size = 0.00

$$\text{integral}\left((a \sin(dx + c) + a)^{\frac{4}{3}}, x\right)$$

Verification of antiderivative is not currently implemented for this CAS.

[In] integrate((a+a*sin(d*x+c))^(4/3),x, algorithm="fricas")

[Out] integral((a*sin(d*x + c) + a)^(4/3), x)

giac [F] time = 0.00, size = 0, normalized size = 0.00

$$\int (a \sin(dx + c) + a)^{\frac{4}{3}} dx$$

Verification of antiderivative is not currently implemented for this CAS.

[In] integrate((a+a*sin(d*x+c))^(4/3),x, algorithm="giac")

[Out] integrate((a*sin(d*x + c) + a)^(4/3), x)

maple [F] time = 0.10, size = 0, normalized size = 0.00

$$\int (a + a \sin(dx + c))^{\frac{4}{3}} dx$$

Verification of antiderivative is not currently implemented for this CAS.

[In] int((a+a*sin(d*x+c))^(4/3),x)

[Out] int((a+a*sin(d*x+c))^(4/3),x)

maxima [F] time = 0.00, size = 0, normalized size = 0.00

$$\int (a \sin(dx + c) + a)^{\frac{4}{3}} dx$$

Verification of antiderivative is not currently implemented for this CAS.

[In] integrate((a+a*sin(d*x+c))^(4/3),x, algorithm="maxima")

[Out] integrate((a*sin(d*x + c) + a)^(4/3), x)

mupad [F] time = 0.00, size = -1, normalized size = -0.01

$$\int (a + a \sin(c + dx))^{4/3} dx$$

Verification of antiderivative is not currently implemented for this CAS.

[In] int((a + a*sin(c + d*x))^(4/3),x)

[Out] int((a + a*sin(c + d*x))^(4/3), x)

sympy [F] time = 0.00, size = 0, normalized size = 0.00

$$\int (a \sin(c + dx) + a)^{\frac{4}{3}} dx$$

Verification of antiderivative is not currently implemented for this CAS.

[In] integrate((a+a*sin(d*x+c))**(4/3),x)

[Out] Integral((a*sin(c + d*x) + a)**(4/3), x)

3.9 $\int (a + a \sin(c + dx))^{2/3} dx$

Optimal. Leaf size=66

$$\frac{2\sqrt[6]{2} \cos(c + dx)(a \sin(c + dx) + a)^{2/3} {}_2F_1\left(-\frac{1}{6}, \frac{1}{2}; \frac{3}{2}; \frac{1}{2}(1 - \sin(c + dx))\right)}{d(\sin(c + dx) + 1)^{7/6}}$$

[Out] $-2*2^{(1/6)}*\cos(d*x+c)*\text{hypergeom}([-1/6, 1/2], [3/2], 1/2-1/2*\sin(d*x+c))*(a+a*\sin(d*x+c))^{(2/3)}/d/(1+\sin(d*x+c))^{(7/6)}$

Rubi [A] time = 0.03, antiderivative size = 66, normalized size of antiderivative = 1.00, number of steps used = 2, number of rules used = 2, integrand size = 14, $\frac{\text{number of rules}}{\text{integrand size}} = 0.143$, Rules used = {2652, 2651}

$$\frac{2\sqrt[6]{2} \cos(c + dx)(a \sin(c + dx) + a)^{2/3} {}_2F_1\left(-\frac{1}{6}, \frac{1}{2}; \frac{3}{2}; \frac{1}{2}(1 - \sin(c + dx))\right)}{d(\sin(c + dx) + 1)^{7/6}}$$

Antiderivative was successfully verified.

[In] Int[(a + a*Sin[c + d*x])^(2/3), x]

[Out] $(-2*2^{(1/6)}*\text{Cos}[c + d*x]*\text{Hypergeometric2F1}[-1/6, 1/2, 3/2, (1 - \text{Sin}[c + d*x])/2]*(a + a*\text{Sin}[c + d*x])^{(2/3)})/(d*(1 + \text{Sin}[c + d*x])^{(7/6)})$

Rule 2651

Int[((a_) + (b_.)*sin[(c_.) + (d_.)*(x_)])^(n_), x_Symbol] :> -Simp[(2^(n + 1/2)*a^(n - 1/2)*b*Cos[c + d*x]*Hypergeometric2F1[1/2, 1/2 - n, 3/2, (1*(1 - (b*Sin[c + d*x])/a))/2])/(d*Sqrt[a + b*Sin[c + d*x]]), x] /; FreeQ[{a, b, c, d, n}, x] && EqQ[a^2 - b^2, 0] && !IntegerQ[2*n] && GtQ[a, 0]

Rule 2652

Int[((a_) + (b_.)*sin[(c_.) + (d_.)*(x_)])^(n_), x_Symbol] :> Dist[(a^IntPart[n]*(a + b*Sin[c + d*x])^FracPart[n])/(1 + (b*Sin[c + d*x])/a)^FracPart[n], Int[(1 + (b*Sin[c + d*x])/a)^n, x], x] /; FreeQ[{a, b, c, d, n}, x] && EqQ[a^2 - b^2, 0] && !IntegerQ[2*n] && !GtQ[a, 0]

Rubi steps

$$\begin{aligned} \int (a + a \sin(c + dx))^{2/3} dx &= \frac{(a + a \sin(c + dx))^{2/3} \int (1 + \sin(c + dx))^{2/3} dx}{(1 + \sin(c + dx))^{2/3}} \\ &= -\frac{2\sqrt[6]{2} \cos(c + dx) {}_2F_1\left(-\frac{1}{6}, \frac{1}{2}; \frac{3}{2}; \frac{1}{2}(1 - \sin(c + dx))\right) (a + a \sin(c + dx))^{2/3}}{d(1 + \sin(c + dx))^{7/6}} \end{aligned}$$

Mathematica [A] time = 0.22, size = 124, normalized size = 1.88

$$\frac{3(a(\sin(c + dx) + 1))^{2/3} \left(\sqrt{2 - 2 \sin(c + dx)} - 2 {}_2F_1\left(\frac{1}{6}, \frac{1}{2}; \frac{7}{6}; \sin^2\left(\frac{1}{4}(2c + 2dx + \pi)\right)\right) \right) \left(\cos\left(\frac{1}{2}(c + dx)\right) - \sin\left(\frac{1}{2}(c + dx)\right) \right)}{2d\sqrt{2 - 2 \sin(c + dx)} \left(\sin\left(\frac{1}{2}(c + dx)\right) + \cos\left(\frac{1}{2}(c + dx)\right) \right)}$$

Antiderivative was successfully verified.

[In] Integrate[(a + a*Sin[c + d*x])^(2/3), x]

[Out] $(-3*(\cos[(c + dx)/2] - \sin[(c + dx)/2])*(-2*\text{Hypergeometric2F1}[1/6, 1/2, 7/6, \sin[(2*c + \pi + 2*dx)/4]^2] + \sqrt{2 - 2*\sin[c + dx]})*(a*(1 + \sin[c + dx]))^{2/3})/(2*d*(\cos[(c + dx)/2] + \sin[(c + dx)/2])*\sqrt{2 - 2*\sin[c + dx]})$

fricas [F] time = 0.45, size = 0, normalized size = 0.00

$$\text{integral}\left((a \sin(dx + c) + a)^{\frac{2}{3}}, x\right)$$

Verification of antiderivative is not currently implemented for this CAS.

[In] `integrate((a+a*sin(d*x+c))^(2/3),x, algorithm="fricas")`

[Out] `integral((a*sin(d*x + c) + a)^(2/3), x)`

giac [F] time = 0.00, size = 0, normalized size = 0.00

$$\int (a \sin(dx + c) + a)^{\frac{2}{3}} dx$$

Verification of antiderivative is not currently implemented for this CAS.

[In] `integrate((a+a*sin(d*x+c))^(2/3),x, algorithm="giac")`

[Out] `integrate((a*sin(d*x + c) + a)^(2/3), x)`

maple [F] time = 0.21, size = 0, normalized size = 0.00

$$\int (a + a \sin(dx + c))^{\frac{2}{3}} dx$$

Verification of antiderivative is not currently implemented for this CAS.

[In] `int((a+a*sin(d*x+c))^(2/3),x)`

[Out] `int((a+a*sin(d*x+c))^(2/3),x)`

maxima [F] time = 0.00, size = 0, normalized size = 0.00

$$\int (a \sin(dx + c) + a)^{\frac{2}{3}} dx$$

Verification of antiderivative is not currently implemented for this CAS.

[In] `integrate((a+a*sin(d*x+c))^(2/3),x, algorithm="maxima")`

[Out] `integrate((a*sin(d*x + c) + a)^(2/3), x)`

mupad [F] time = 0.00, size = -1, normalized size = -0.02

$$\int (a + a \sin(c + dx))^{\frac{2}{3}} dx$$

Verification of antiderivative is not currently implemented for this CAS.

[In] `int((a + a*sin(c + d*x))^(2/3),x)`

[Out] `int((a + a*sin(c + d*x))^(2/3), x)`

sympy [F] time = 0.00, size = 0, normalized size = 0.00

$$\int (a \sin(c + dx) + a)^{\frac{2}{3}} dx$$

Verification of antiderivative is not currently implemented for this CAS.

[In] `integrate((a+a*sin(d*x+c))**(2/3),x)`

[Out] `Integral((a*sin(c + d*x) + a)**(2/3), x)`

3.10 $\int \sqrt[3]{a + a \sin(c + dx)} dx$

Optimal. Leaf size=66

$$\frac{2^{5/6} \cos(c + dx) \sqrt[3]{a \sin(c + dx) + a} {}_2F_1\left(\frac{1}{6}, \frac{1}{2}; \frac{3}{2}; \frac{1}{2}(1 - \sin(c + dx))\right)}{d(\sin(c + dx) + 1)^{5/6}}$$

[Out] $-2^{5/6} \cos(d*x+c) \operatorname{hypergeom}\left(\left[\frac{1}{6}, \frac{1}{2}\right], \left[\frac{3}{2}\right], \frac{1}{2}-\frac{1}{2} \sin(d*x+c)\right) \cdot (a+a \sin(d*x+c))^{1/3} / d / (1+\sin(d*x+c))^{5/6}$

Rubi [A] time = 0.03, antiderivative size = 66, normalized size of antiderivative = 1.00, number of steps used = 2, number of rules used = 2, integrand size = 14, $\frac{\text{number of rules}}{\text{integrand size}} = 0.143$, Rules used = {2652, 2651}

$$\frac{2^{5/6} \cos(c + dx) \sqrt[3]{a \sin(c + dx) + a} {}_2F_1\left(\frac{1}{6}, \frac{1}{2}; \frac{3}{2}; \frac{1}{2}(1 - \sin(c + dx))\right)}{d(\sin(c + dx) + 1)^{5/6}}$$

Antiderivative was successfully verified.

[In] Int[(a + a*Sin[c + d*x])^(1/3), x]

[Out] $-((2^{5/6} \operatorname{Cos}[c + d*x] \operatorname{Hypergeometric2F1}\left[\frac{1}{6}, \frac{1}{2}, \frac{3}{2}, (1 - \operatorname{Sin}[c + d*x]) / 2\right] \cdot (a + a \operatorname{Sin}[c + d*x])^{1/3}) / (d \cdot (1 + \operatorname{Sin}[c + d*x])^{5/6}))$

Rule 2651

Int[((a_) + (b_.)*sin[(c_) + (d_.)*(x_)])^(n_), x_Symbol] :> -Simp[(2^(n + 1/2)*a^(n - 1/2)*b*Cos[c + d*x]*Hypergeometric2F1[1/2, 1/2 - n, 3/2, (1*(1 - (b*Sin[c + d*x])/a))/2])/(d*Sqrt[a + b*Sin[c + d*x]]), x] /; FreeQ[{a, b, c, d, n}, x] && EqQ[a^2 - b^2, 0] && !IntegerQ[2*n] && GtQ[a, 0]

Rule 2652

Int[((a_) + (b_.)*sin[(c_) + (d_.)*(x_)])^(n_), x_Symbol] :> Dist[(a^IntPart[n]*(a + b*Sin[c + d*x])^FracPart[n])/(1 + (b*Sin[c + d*x])/a)^FracPart[n], Int[(1 + (b*Sin[c + d*x])/a)^n, x], x] /; FreeQ[{a, b, c, d, n}, x] && EqQ[a^2 - b^2, 0] && !IntegerQ[2*n] && !GtQ[a, 0]

Rubi steps

$$\begin{aligned} \int \sqrt[3]{a + a \sin(c + dx)} dx &= \frac{\sqrt[3]{a + a \sin(c + dx)} \int \sqrt[3]{1 + \sin(c + dx)} dx}{\sqrt[3]{1 + \sin(c + dx)}} \\ &= -\frac{2^{5/6} \cos(c + dx) {}_2F_1\left(\frac{1}{6}, \frac{1}{2}; \frac{3}{2}; \frac{1}{2}(1 - \sin(c + dx))\right) \sqrt[3]{a + a \sin(c + dx)}}{d(1 + \sin(c + dx))^{5/6}} \end{aligned}$$

Mathematica [C] time = 2.62, size = 270, normalized size = 4.09

$$\frac{\sqrt[3]{a(\sin(c + dx) + 1)} \left(3 + \frac{\left(\frac{3}{10} + \frac{3i}{10}\right)(-1)^{3/4} e^{-i(c+dx)} \left(-2(1 + i e^{-i(c+dx)})^{2/3} (1 + e^{2i(c+dx)}) {}_2F_1\left(\frac{1}{2}, \frac{5}{6}; \frac{11}{6}; \sin^2\left(\frac{1}{4}(2c+2dx+\pi)\right)\right) + 5i {}_2F_1\left(\frac{1}{3}, \frac{2}{3}; \frac{5}{3}; -ie^{-i(c+dx)}\right)\right)}{\sqrt{2}(1 + i e^{-i(c+dx)})^{2/3} \sqrt[3]{ie^{-i(c+dx)}} e^{i(c+dx)}} \right)}{d}$$

Warning: Unable to verify antiderivative.

[In] Integrate[(a + a*Sin[c + d*x])^(1/3), x]

[Out] $((3 + ((3/10 + (3*I)/10)*(-1)^{(3/4)}*(20*E^{(I*(c + d*x))}*Sqrt[Cos[(2*c + Pi + 2*d*x)/4]^2]*Hypergeometric2F1[-1/3, 1/3, 2/3, (-I)/E^{(I*(c + d*x))}] - 2*(1 + I/E^{(I*(c + d*x))})^{(2/3)}*(1 + E^{((2*I)*(c + d*x))})*Hypergeometric2F1[1/2, 5/6, 11/6, Sin[(2*c + Pi + 2*d*x)/4]^2] + (5*I)*Hypergeometric2F1[1/3, 2/3, 5/3, (-I)/E^{(I*(c + d*x))}]*Sqrt[2 - 2*Sin[c + d*x]]))/(Sqrt[2]*E^{(I*(c + d*x))}*(1 + I/E^{(I*(c + d*x))})^{(2/3)}*Sqrt[(I*(-I + E^{(I*(c + d*x))})^2)/E^{(I*(c + d*x))}]))*(a*(1 + Sin[c + d*x]))^{(1/3)}/d$

fricas [F] time = 0.46, size = 0, normalized size = 0.00

$$\text{integral}\left((a \sin(dx + c) + a)^{\frac{1}{3}}, x\right)$$

Verification of antiderivative is not currently implemented for this CAS.

[In] `integrate((a+a*sin(d*x+c))^(1/3),x, algorithm="fricas")`

[Out] `integral((a*sin(d*x + c) + a)^(1/3), x)`

giac [F] time = 0.00, size = 0, normalized size = 0.00

$$\int (a \sin(dx + c) + a)^{\frac{1}{3}} dx$$

Verification of antiderivative is not currently implemented for this CAS.

[In] `integrate((a+a*sin(d*x+c))^(1/3),x, algorithm="giac")`

[Out] `integrate((a*sin(d*x + c) + a)^(1/3), x)`

maple [F] time = 0.16, size = 0, normalized size = 0.00

$$\int (a + a \sin(dx + c))^{\frac{1}{3}} dx$$

Verification of antiderivative is not currently implemented for this CAS.

[In] `int((a+a*sin(d*x+c))^(1/3),x)`

[Out] `int((a+a*sin(d*x+c))^(1/3),x)`

maxima [F] time = 0.00, size = 0, normalized size = 0.00

$$\int (a \sin(dx + c) + a)^{\frac{1}{3}} dx$$

Verification of antiderivative is not currently implemented for this CAS.

[In] `integrate((a+a*sin(d*x+c))^(1/3),x, algorithm="maxima")`

[Out] `integrate((a*sin(d*x + c) + a)^(1/3), x)`

mupad [F] time = 0.00, size = -1, normalized size = -0.02

$$\int (a + a \sin(c + dx))^{1/3} dx$$

Verification of antiderivative is not currently implemented for this CAS.

[In] `int((a + a*sin(c + d*x))^(1/3),x)`

[Out] `int((a + a*sin(c + d*x))^(1/3), x)`

sympy [F] time = 0.00, size = 0, normalized size = 0.00

$$\int \sqrt[3]{a \sin(c + dx) + a} dx$$

Verification of antiderivative is not currently implemented for this CAS.

```
[In] integrate((a+a*sin(d*x+c))**(1/3),x)
```

```
[Out] Integral((a*sin(c + d*x) + a)**(1/3), x)
```

$$3.11 \quad \int \frac{1}{\sqrt[3]{a+a \sin(c+dx)}} dx$$

Optimal. Leaf size=66

$$\frac{\sqrt[6]{2} \cos(c+dx) {}_2F_1\left(\frac{1}{2}, \frac{5}{6}; \frac{3}{2}; \frac{1}{2}(1-\sin(c+dx))\right)}{d\sqrt[6]{\sin(c+dx)+1} \sqrt[3]{a \sin(c+dx)+a}}$$

[Out] $-2^{(1/6)}*\cos(d*x+c)*\text{hypergeom}([1/2, 5/6], [3/2], 1/2-1/2*\sin(d*x+c))/d/(1+\sin(d*x+c))^{(1/6)}/(a+a*\sin(d*x+c))^{(1/3)}$

Rubi [A] time = 0.03, antiderivative size = 66, normalized size of antiderivative = 1.00, number of steps used = 2, number of rules used = 2, integrand size = 14, $\frac{\text{number of rules}}{\text{integrand size}} = 0.143$, Rules used = {2652, 2651}

$$\frac{\sqrt[6]{2} \cos(c+dx) {}_2F_1\left(\frac{1}{2}, \frac{5}{6}; \frac{3}{2}; \frac{1}{2}(1-\sin(c+dx))\right)}{d\sqrt[6]{\sin(c+dx)+1} \sqrt[3]{a \sin(c+dx)+a}}$$

Antiderivative was successfully verified.

[In] Int[(a + a*Sin[c + d*x])^(-1/3), x]

[Out] $-((2^{(1/6)}*\text{Cos}[c+d*x]*\text{Hypergeometric2F1}[1/2, 5/6, 3/2, (1-\text{Sin}[c+d*x])/2])/(d*(1+\text{Sin}[c+d*x])^{(1/6)}*(a+a*\text{Sin}[c+d*x])^{(1/3)}))$

Rule 2651

Int[((a_) + (b_)*sin[(c_) + (d_)*(x_)])^(n_), x_Symbol] := -Simp[(2^(n + 1/2)*a^(n - 1/2)*b*Cos[c + d*x]*Hypergeometric2F1[1/2, 1/2 - n, 3/2, (1*(1 - (b*Sin[c + d*x])/a))/2])/(d*Sqrt[a + b*Sin[c + d*x]]), x] /; FreeQ[{a, b, c, d, n}, x] && EqQ[a^2 - b^2, 0] && !IntegerQ[2*n] && GtQ[a, 0]

Rule 2652

Int[((a_) + (b_)*sin[(c_) + (d_)*(x_)])^(n_), x_Symbol] := Dist[(a^IntPart[n]*(a + b*Sin[c + d*x])^FracPart[n])/(1 + (b*Sin[c + d*x])/a)^FracPart[n], Int[(1 + (b*Sin[c + d*x])/a)^n, x], x] /; FreeQ[{a, b, c, d, n}, x] && EqQ[a^2 - b^2, 0] && !IntegerQ[2*n] && !GtQ[a, 0]

Rubi steps

$$\begin{aligned} \int \frac{1}{\sqrt[3]{a+a \sin(c+dx)}} dx &= \frac{\sqrt[3]{1+\sin(c+dx)} \int \frac{1}{\sqrt[3]{1+\sin(c+dx)}} dx}{\sqrt[3]{a+a \sin(c+dx)}} \\ &= -\frac{\sqrt[6]{2} \cos(c+dx) {}_2F_1\left(\frac{1}{2}, \frac{5}{6}; \frac{3}{2}; \frac{1}{2}(1-\sin(c+dx))\right)}{d\sqrt[6]{1+\sin(c+dx)} \sqrt[3]{a+a \sin(c+dx)}} \end{aligned}$$

Mathematica [A] time = 0.11, size = 70, normalized size = 1.06

$$\frac{3\sqrt{2} \cos(c+dx) {}_2F_1\left(\frac{1}{6}, \frac{1}{2}; \frac{7}{6}; \sin^2\left(\frac{1}{4}(2c+2dx+\pi)\right)\right)}{d\sqrt{1-\sin(c+dx)} \sqrt[3]{a(\sin(c+dx)+1)}}$$

Antiderivative was successfully verified.

[In] Integrate[(a + a*Sin[c + d*x])^(-1/3),x]

[Out] (3*sqrt(2)*cos[c + d*x]*Hypergeometric2F1[1/6, 1/2, 7/6, Sin[(2*c + Pi + 2*d*x)/4]^2])/(d*sqrt[1 - Sin[c + d*x]]*(a*(1 + Sin[c + d*x]))^(1/3))

fricas [F] time = 0.44, size = 0, normalized size = 0.00

$$\text{integral}\left(\frac{1}{(a \sin(dx + c) + a)^{\frac{1}{3}}}, x\right)$$

Verification of antiderivative is not currently implemented for this CAS.

[In] integrate(1/(a+a*sin(d*x+c))^(1/3),x, algorithm="fricas")

[Out] integral((a*sin(d*x + c) + a)^(-1/3), x)

giac [F] time = 0.00, size = 0, normalized size = 0.00

$$\int \frac{1}{(a \sin(dx + c) + a)^{\frac{1}{3}}} dx$$

Verification of antiderivative is not currently implemented for this CAS.

[In] integrate(1/(a+a*sin(d*x+c))^(1/3),x, algorithm="giac")

[Out] integrate((a*sin(d*x + c) + a)^(-1/3), x)

maple [F] time = 0.18, size = 0, normalized size = 0.00

$$\int \frac{1}{(a + a \sin(dx + c))^{\frac{1}{3}}} dx$$

Verification of antiderivative is not currently implemented for this CAS.

[In] int(1/(a+a*sin(d*x+c))^(1/3),x)

[Out] int(1/(a+a*sin(d*x+c))^(1/3),x)

maxima [F] time = 0.00, size = 0, normalized size = 0.00

$$\int \frac{1}{(a \sin(dx + c) + a)^{\frac{1}{3}}} dx$$

Verification of antiderivative is not currently implemented for this CAS.

[In] integrate(1/(a+a*sin(d*x+c))^(1/3),x, algorithm="maxima")

[Out] integrate((a*sin(d*x + c) + a)^(-1/3), x)

mupad [F] time = 0.00, size = -1, normalized size = -0.02

$$\int \frac{1}{(a + a \sin(c + dx))^{1/3}} dx$$

Verification of antiderivative is not currently implemented for this CAS.

[In] int(1/(a + a*sin(c + d*x))^(1/3),x)

[Out] int(1/(a + a*sin(c + d*x))^(1/3), x)

sympy [F] time = 0.00, size = 0, normalized size = 0.00

$$\int \frac{1}{\sqrt[3]{a \sin(c + dx) + a}} dx$$

Verification of antiderivative is not currently implemented for this CAS.

```
[In] integrate(1/(a+a*sin(d*x+c))**(1/3),x)
```

```
[Out] Integral((a*sin(c + d*x) + a)**(-1/3), x)
```

$$3.12 \quad \int \frac{1}{(a+a \sin(c+dx))^{2/3}} dx$$

Optimal. Leaf size=66

$$\frac{\sqrt[6]{\sin(c+dx)+1} \cos(c+dx) {}_2F_1\left(\frac{1}{2}, \frac{7}{6}; \frac{3}{2}; \frac{1}{2}(1-\sin(c+dx))\right)}{\sqrt[6]{2} d(a \sin(c+dx)+a)^{2/3}}$$

[Out] $-1/2*\cos(d*x+c)*\text{hypergeom}([1/2, 7/6], [3/2], 1/2-1/2*\sin(d*x+c))*(1+\sin(d*x+c))^{(1/6)}*2^{(5/6)}/d/(a+a*\sin(d*x+c))^{(2/3)}$

Rubi [A] time = 0.03, antiderivative size = 66, normalized size of antiderivative = 1.00, number of steps used = 2, number of rules used = 2, integrand size = 14, $\frac{\text{number of rules}}{\text{integrand size}} = 0.143$, Rules used = {2652, 2651}

$$\frac{\sqrt[6]{\sin(c+dx)+1} \cos(c+dx) {}_2F_1\left(\frac{1}{2}, \frac{7}{6}; \frac{3}{2}; \frac{1}{2}(1-\sin(c+dx))\right)}{\sqrt[6]{2} d(a \sin(c+dx)+a)^{2/3}}$$

Antiderivative was successfully verified.

[In] Int[(a + a*Sin[c + d*x])^(-2/3), x]

[Out] $-((\text{Cos}[c+d*x]*\text{Hypergeometric2F1}[1/2, 7/6, 3/2, (1-\text{Sin}[c+d*x])/2])*(1+\text{Sin}[c+d*x])^{(1/6)})/(2^{(1/6)}*d*(a+a*\text{Sin}[c+d*x])^{(2/3)})$

Rule 2651

Int[((a_) + (b_)*sin[(c_) + (d_)*(x_)])^(n_), x_Symbol] :> -Simp[(2^(n + 1/2)*a^(n - 1/2)*b*Cos[c + d*x]*Hypergeometric2F1[1/2, 1/2 - n, 3/2, (1*(1 - (b*Sin[c + d*x])/a))/2])/(d*Sqrt[a + b*Sin[c + d*x]]), x] /; FreeQ[{a, b, c, d, n}, x] && EqQ[a^2 - b^2, 0] && !IntegerQ[2*n] && GtQ[a, 0]

Rule 2652

Int[((a_) + (b_)*sin[(c_) + (d_)*(x_)])^(n_), x_Symbol] :> Dist[(a^IntPart[n]*(a + b*Sin[c + d*x])^FracPart[n])/(1 + (b*Sin[c + d*x])/a)^FracPart[n], Int[(1 + (b*Sin[c + d*x])/a)^n, x], x] /; FreeQ[{a, b, c, d, n}, x] && EqQ[a^2 - b^2, 0] && !IntegerQ[2*n] && !GtQ[a, 0]

Rubi steps

$$\begin{aligned} \int \frac{1}{(a+a \sin(c+dx))^{2/3}} dx &= \frac{(1+\sin(c+dx))^{2/3} \int \frac{1}{(1+\sin(c+dx))^{2/3}} dx}{(a+a \sin(c+dx))^{2/3}} \\ &= -\frac{\cos(c+dx) {}_2F_1\left(\frac{1}{2}, \frac{7}{6}; \frac{3}{2}; \frac{1}{2}(1-\sin(c+dx))\right) \sqrt[6]{1+\sin(c+dx)}}{\sqrt[6]{2} d(a+a \sin(c+dx))^{2/3}} \end{aligned}$$

Mathematica [C] time = 6.11, size = 604, normalized size = 9.15

$$\frac{2\sqrt{2} \sqrt[6]{\sin(c+dx)+1} \left(\sin\left(\frac{1}{2}(c+dx)\right) + \cos\left(\frac{1}{2}(c+dx)\right)\right)^2 \left(\frac{3\sin\left(\frac{1}{2}(c+dx)\right)}{\sin\left(\frac{1}{2}(c+dx)\right) + \cos\left(\frac{1}{2}(c+dx)\right)} - 3\right)}{d(a(\sin(c+dx)+1))^{2/3}}$$

Antiderivative was successfully verified.

[In] Integrate[(a + a*Sin[c + d*x])^(-2/3), x]

[Out] (2*(Cos[(c + d*x)/2] + Sin[(c + d*x)/2])^2*(-3 + (3*Sin[(c + d*x)/2]))/(Cos[(c + d*x)/2] + Sin[(c + d*x)/2]))/(d*(a*(1 + Sin[c + d*x]))^(2/3)) - (2*Sqrt[2]*(Cos[(c + d*x)/2] + Sin[(c + d*x)/2])*(1 + Sin[c + d*x])^(1/6)*(((-1/2*I)*Cos[Pi/4 + (-c - d*x)/2]^(1/3)*(((-3*I)*(E^((-I)*(Pi/4 + (-c - d*x)/2)) + E^(I*(Pi/4 + (-c - d*x)/2)))^(2/3)*Hypergeometric2F1[-1/3, 1/3, 2/3, -E^((2*I)*(Pi/4 + (-c - d*x)/2))])/(2^(2/3)*(1 + E^((2*I)*(Pi/4 + (-c - d*x)/2)))^(2/3)) - (((3*I)/2)*E^(I*(Pi/4 + (-c - d*x)/2))*(1 + E^((2*I)*(Pi/4 + (-c - d*x)/2)))^(1/3)*Hypergeometric2F1[1/3, 2/3, 5/3, -E^((2*I)*(Pi/4 + (-c - d*x)/2))])/(2^(2/3)*(E^((-I)*(Pi/4 + (-c - d*x)/2)) + E^(I*(Pi/4 + (-c - d*x)/2)))^(1/3))))/(1 + Cos[2*(Pi/4 + (-c - d*x)/2]))^(1/6) + (3*Cos[Pi/4 + (-c - d*x)/2]^2*Hypergeometric2F1[1/2, 5/6, 11/6, Cos[Pi/4 + (-c - d*x)/2]^2]*Sin[Pi/4 + (-c - d*x)/2])/(5*(1 + Cos[2*(Pi/4 + (-c - d*x)/2]))^(1/6)*Sqrt[Sin[Pi/4 + (-c - d*x)/2]^2]))/(d*(a*(1 + Sin[c + d*x]))^(2/3))

fricas [F] time = 0.43, size = 0, normalized size = 0.00

$$\text{integral}\left(\frac{1}{(a \sin(dx + c) + a)^{\frac{2}{3}}}, x\right)$$

Verification of antiderivative is not currently implemented for this CAS.

[In] integrate(1/(a+a*sin(d*x+c))^(2/3), x, algorithm="fricas")

[Out] integral((a*sin(d*x + c) + a)^(-2/3), x)

giac [F] time = 0.00, size = 0, normalized size = 0.00

$$\int \frac{1}{(a \sin(dx + c) + a)^{\frac{2}{3}}} dx$$

Verification of antiderivative is not currently implemented for this CAS.

[In] integrate(1/(a+a*sin(d*x+c))^(2/3), x, algorithm="giac")

[Out] integrate((a*sin(d*x + c) + a)^(-2/3), x)

maple [F] time = 0.16, size = 0, normalized size = 0.00

$$\int \frac{1}{(a + a \sin(dx + c))^{\frac{2}{3}}} dx$$

Verification of antiderivative is not currently implemented for this CAS.

[In] int(1/(a+a*sin(d*x+c))^(2/3), x)

[Out] `int(1/(a+a*sin(d*x+c))^(2/3),x)`

maxima [F] time = 0.00, size = 0, normalized size = 0.00

$$\int \frac{1}{(a \sin(dx + c) + a)^{\frac{2}{3}}} dx$$

Verification of antiderivative is not currently implemented for this CAS.

[In] `integrate(1/(a+a*sin(d*x+c))^(2/3),x, algorithm="maxima")`

[Out] `integrate((a*sin(d*x + c) + a)^(-2/3), x)`

mupad [F] time = 0.00, size = -1, normalized size = -0.02

$$\int \frac{1}{(a + a \sin(c + dx))^{\frac{2}{3}}} dx$$

Verification of antiderivative is not currently implemented for this CAS.

[In] `int(1/(a + a*sin(c + d*x))^(2/3),x)`

[Out] `int(1/(a + a*sin(c + d*x))^(2/3), x)`

sympy [F] time = 0.00, size = 0, normalized size = 0.00

$$\int \frac{1}{(a \sin(c + dx) + a)^{\frac{2}{3}}} dx$$

Verification of antiderivative is not currently implemented for this CAS.

[In] `integrate(1/(a+a*sin(d*x+c))**(2/3),x)`

[Out] `Integral((a*sin(c + d*x) + a)**(-2/3), x)`

$$3.13 \quad \int \frac{1}{(a+a \sin(c+dx))^{4/3}} dx$$

Optimal. Leaf size=69

$$\frac{\cos(c+dx) {}_2F_1\left(\frac{1}{2}, \frac{11}{6}; \frac{3}{2}; \frac{1}{2}(1-\sin(c+dx))\right)}{2^{5/6} ad \sqrt[6]{\sin(c+dx)+1} \sqrt[3]{a \sin(c+dx)+a}}$$

[Out] $-1/2*\cos(d*x+c)*\text{hypergeom}([1/2, 11/6], [3/2], 1/2-1/2*\sin(d*x+c))*2^{(1/6)}/a/d/(1+\sin(d*x+c))^{(1/6)}/(a+a*\sin(d*x+c))^{(1/3)}$

Rubi [A] time = 0.03, antiderivative size = 69, normalized size of antiderivative = 1.00, number of steps used = 2, number of rules used = 2, integrand size = 14, $\frac{\text{number of rules}}{\text{integrand size}} = 0.143$, Rules used = {2652, 2651}

$$\frac{\cos(c+dx) {}_2F_1\left(\frac{1}{2}, \frac{11}{6}; \frac{3}{2}; \frac{1}{2}(1-\sin(c+dx))\right)}{2^{5/6} ad \sqrt[6]{\sin(c+dx)+1} \sqrt[3]{a \sin(c+dx)+a}}$$

Antiderivative was successfully verified.

[In] Int[(a + a*Sin[c + d*x])^(-4/3), x]

[Out] $-((\text{Cos}[c+d*x]*\text{Hypergeometric2F1}[1/2, 11/6, 3/2, (1-\text{Sin}[c+d*x])/2])/(2^{(5/6)}*a*d*(1+\text{Sin}[c+d*x])^{(1/6)}*(a+a*\text{Sin}[c+d*x])^{(1/3)}))$

Rule 2651

Int[((a_) + (b_)*sin[(c_) + (d_)*(x_)])^(n_), x_Symbol] :> -Simp[(2^(n + 1/2)*a^(n - 1/2)*b*Cos[c + d*x]*Hypergeometric2F1[1/2, 1/2 - n, 3/2, (1*(1 - (b*Sin[c + d*x])/a))/2])/(d*Sqrt[a + b*Sin[c + d*x]]), x] /; FreeQ[{a, b, c, d, n}, x] && EqQ[a^2 - b^2, 0] && !IntegerQ[2*n] && GtQ[a, 0]

Rule 2652

Int[((a_) + (b_)*sin[(c_) + (d_)*(x_)])^(n_), x_Symbol] :> Dist[(a^IntPart[n]*(a + b*Sin[c + d*x])^FracPart[n])/(1 + (b*Sin[c + d*x])/a)^FracPart[n], Int[(1 + (b*Sin[c + d*x])/a)^n, x], x] /; FreeQ[{a, b, c, d, n}, x] && EqQ[a^2 - b^2, 0] && !IntegerQ[2*n] && !GtQ[a, 0]

Rubi steps

$$\begin{aligned} \int \frac{1}{(a+a \sin(c+dx))^{4/3}} dx &= \frac{\sqrt[3]{1+\sin(c+dx)} \int \frac{1}{(1+\sin(c+dx))^{4/3}} dx}{a \sqrt[3]{a+a \sin(c+dx)}} \\ &= -\frac{\cos(c+dx) {}_2F_1\left(\frac{1}{2}, \frac{11}{6}; \frac{3}{2}; \frac{1}{2}(1-\sin(c+dx))\right)}{2^{5/6} ad \sqrt[6]{1+\sin(c+dx)} \sqrt[3]{a+a \sin(c+dx)}} \end{aligned}$$

Mathematica [A] time = 0.29, size = 130, normalized size = 1.88

$$\frac{3\left(\sqrt{2-2\sin(c+dx)}-2(\sin(c+dx)+1) {}_2F_1\left(\frac{1}{6}, \frac{1}{2}; \frac{7}{6}; \sin^2\left(\frac{1}{4}(2c+2dx+\pi)\right)\right)\right)\left(\cos\left(\frac{1}{2}(c+dx)\right)-\sin\left(\frac{1}{2}(c+dx)\right)\right)}{5d\sqrt{2-2\sin(c+dx)}(a(\sin(c+dx)+1))^{4/3}}$$

Antiderivative was successfully verified.

[In] Integrate[(a + a*Sin[c + d*x])^(-4/3), x]

[Out] $(-3*(\cos[(c + dx)/2] - \sin[(c + dx)/2])*(\cos[(c + dx)/2] + \sin[(c + dx)/2])*(\sqrt{2 - 2*\sin[c + dx]} - 2*\text{Hypergeometric2F1}[1/6, 1/2, 7/6, \sin[(2*c + \pi + 2*dx)/4]^2]*(1 + \sin[c + dx]))) / (5*d*\sqrt{2 - 2*\sin[c + dx]}*(a*(1 + \sin[c + dx]))^{4/3})$

fricas [F] time = 0.44, size = 0, normalized size = 0.00

$$\text{integral} \left(-\frac{(a \sin(dx + c) + a)^{\frac{2}{3}}}{a^2 \cos(dx + c)^2 - 2a^2 \sin(dx + c) - 2a^2} x \right)$$

Verification of antiderivative is not currently implemented for this CAS.

[In] `integrate(1/(a+a*sin(d*x+c))^(4/3),x, algorithm="fricas")`

[Out] `integral(-(a*sin(d*x + c) + a)^(2/3)/(a^2*cos(d*x + c)^2 - 2*a^2*sin(d*x + c) - 2*a^2), x)`

giac [F] time = 0.00, size = 0, normalized size = 0.00

$$\int \frac{1}{(a \sin(dx + c) + a)^{\frac{4}{3}}} dx$$

Verification of antiderivative is not currently implemented for this CAS.

[In] `integrate(1/(a+a*sin(d*x+c))^(4/3),x, algorithm="giac")`

[Out] `integrate((a*sin(d*x + c) + a)^(-4/3), x)`

maple [F] time = 0.09, size = 0, normalized size = 0.00

$$\int \frac{1}{(a + a \sin(dx + c))^{\frac{4}{3}}} dx$$

Verification of antiderivative is not currently implemented for this CAS.

[In] `int(1/(a+a*sin(d*x+c))^(4/3),x)`

[Out] `int(1/(a+a*sin(d*x+c))^(4/3),x)`

maxima [F] time = 0.00, size = 0, normalized size = 0.00

$$\int \frac{1}{(a \sin(dx + c) + a)^{\frac{4}{3}}} dx$$

Verification of antiderivative is not currently implemented for this CAS.

[In] `integrate(1/(a+a*sin(d*x+c))^(4/3),x, algorithm="maxima")`

[Out] `integrate((a*sin(d*x + c) + a)^(-4/3), x)`

mupad [F] time = 0.00, size = -1, normalized size = -0.01

$$\int \frac{1}{(a + a \sin(c + dx))^{4/3}} dx$$

Verification of antiderivative is not currently implemented for this CAS.

[In] `int(1/(a + a*sin(c + d*x))^(4/3),x)`

[Out] `int(1/(a + a*sin(c + d*x))^(4/3), x)`

sympy [F] time = 0.00, size = 0, normalized size = 0.00

$$\int \frac{1}{(a \sin(c + dx) + a)^{\frac{4}{3}}} dx$$

Verification of antiderivative is not currently implemented for this CAS.

[In] integrate(1/(a+a*sin(d*x+c))**(4/3),x)

[Out] Integral((a*sin(c + d*x) + a)**(-4/3), x)

3.14 $\int (a + a \sin(c + dx))^n dx$

Optimal. Leaf size=74

$$\frac{2^{n+\frac{1}{2}} \cos(c + dx) (\sin(c + dx) + 1)^{-n-\frac{1}{2}} (a \sin(c + dx) + a)^n {}_2F_1\left(\frac{1}{2}, \frac{1}{2} - n; \frac{3}{2}; \frac{1}{2}(1 - \sin(c + dx))\right)}{d}$$

[Out] $-2^{(1/2+n)} \cos(d*x+c) \text{hypergeom}([1/2, 1/2-n], [3/2], 1/2-1/2*\sin(d*x+c)) * (1+\sin(d*x+c))^{(-1/2-n)} * (a+a*\sin(d*x+c))^n/d$

Rubi [A] time = 0.04, antiderivative size = 74, normalized size of antiderivative = 1.00, number of steps used = 2, number of rules used = 2, integrand size = 12, $\frac{\text{number of rules}}{\text{integrand size}} = 0.167$, Rules used = {2652, 2651}

$$\frac{2^{n+\frac{1}{2}} \cos(c + dx) (\sin(c + dx) + 1)^{-n-\frac{1}{2}} (a \sin(c + dx) + a)^n {}_2F_1\left(\frac{1}{2}, \frac{1}{2} - n; \frac{3}{2}; \frac{1}{2}(1 - \sin(c + dx))\right)}{d}$$

Antiderivative was successfully verified.

[In] Int[(a + a*Sin[c + d*x])^n, x]

[Out] $-((2^{(1/2 + n)} \text{Cos}[c + d*x] \text{Hypergeometric2F1}[1/2, 1/2 - n, 3/2, (1 - \text{Sin}[c + d*x])/2]) * (1 + \text{Sin}[c + d*x])^{(-1/2 - n)} * (a + a*\text{Sin}[c + d*x])^n)/d$

Rule 2651

Int[((a_) + (b_)*sin[(c_) + (d_)*(x_)])^(n_), x_Symbol] :> -Simp[(2^(n + 1/2)*a^(n - 1/2)*b*Cos[c + d*x]*Hypergeometric2F1[1/2, 1/2 - n, 3/2, (1*(1 - (b*Sin[c + d*x])/a))/2])/(d*Sqrt[a + b*Sin[c + d*x]]), x] /; FreeQ[{a, b, c, d, n}, x] && EqQ[a^2 - b^2, 0] && !IntegerQ[2*n] && GtQ[a, 0]

Rule 2652

Int[((a_) + (b_)*sin[(c_) + (d_)*(x_)])^(n_), x_Symbol] :> Dist[(a^IntPart[n]*(a + b*Sin[c + d*x])^FracPart[n])/(1 + (b*Sin[c + d*x])/a)^FracPart[n], Int[(1 + (b*Sin[c + d*x])/a)^n, x], x] /; FreeQ[{a, b, c, d, n}, x] && EqQ[a^2 - b^2, 0] && !IntegerQ[2*n] && !GtQ[a, 0]

Rubi steps

$$\int (a + a \sin(c + dx))^n dx = ((1 + \sin(c + dx))^{-n} (a + a \sin(c + dx))^n) \int (1 + \sin(c + dx))^n dx$$

$$= -\frac{2^{\frac{1}{2}+n} \cos(c + dx) {}_2F_1\left(\frac{1}{2}, \frac{1}{2} - n; \frac{3}{2}; \frac{1}{2}(1 - \sin(c + dx))\right) (1 + \sin(c + dx))^{-\frac{1}{2}-n} (a + a \sin(c + dx))^n}{d}$$

Mathematica [A] time = 0.19, size = 90, normalized size = 1.22

$$\frac{\sqrt{2} \cos(c + dx) (a(\sin(c + dx) + 1))^n {}_2F_1\left(\frac{1}{2}, n + \frac{1}{2}; n + \frac{3}{2}; \frac{1}{4} \cos^2(c + dx) \csc^2\left(\frac{1}{4}(2c + 2dx - \pi)\right)\right)}{(2dn + d)\sqrt{1 - \sin(c + dx)}}$$

Antiderivative was successfully verified.

[In] Integrate[(a + a*Sin[c + d*x])^n, x]

[Out] $(\text{Sqrt}[2] * \text{Cos}[c + d*x] * \text{Hypergeometric2F1}[1/2, 1/2 + n, 3/2 + n, (\text{Cos}[c + d*x]^2 * \text{Csc}[(2*c - \text{Pi} + 2*d*x)/4]^2)/4] * (a*(1 + \text{Sin}[c + d*x]))^n) / ((d + 2*d*n) * \text{Sqrt}[1 - \text{Sin}[c + d*x]])$

fricas [F] time = 0.44, size = 0, normalized size = 0.00

$$\text{integral}((a \sin(dx + c) + a)^n, x)$$

Verification of antiderivative is not currently implemented for this CAS.

[In] `integrate((a+a*sin(d*x+c))^n,x, algorithm="fricas")`

[Out] `integral((a*sin(d*x + c) + a)^n, x)`

giac [F] time = 0.00, size = 0, normalized size = 0.00

$$\int (a \sin(dx + c) + a)^n dx$$

Verification of antiderivative is not currently implemented for this CAS.

[In] `integrate((a+a*sin(d*x+c))^n,x, algorithm="giac")`

[Out] `integrate((a*sin(d*x + c) + a)^n, x)`

maple [F] time = 0.49, size = 0, normalized size = 0.00

$$\int (a + a \sin(dx + c))^n dx$$

Verification of antiderivative is not currently implemented for this CAS.

[In] `int((a+a*sin(d*x+c))^n,x)`

[Out] `int((a+a*sin(d*x+c))^n,x)`

maxima [F] time = 0.00, size = 0, normalized size = 0.00

$$\int (a \sin(dx + c) + a)^n dx$$

Verification of antiderivative is not currently implemented for this CAS.

[In] `integrate((a+a*sin(d*x+c))^n,x, algorithm="maxima")`

[Out] `integrate((a*sin(d*x + c) + a)^n, x)`

mupad [F] time = 0.00, size = -1, normalized size = -0.01

$$\int (a + a \sin(c + dx))^n dx$$

Verification of antiderivative is not currently implemented for this CAS.

[In] `int((a + a*sin(c + d*x))^n,x)`

[Out] `int((a + a*sin(c + d*x))^n, x)`

sympy [F] time = 0.00, size = 0, normalized size = 0.00

$$\int (a \sin(c + dx) + a)^n dx$$

Verification of antiderivative is not currently implemented for this CAS.

[In] `integrate((a+a*sin(d*x+c))**n,x)`

[Out] `Integral((a*sin(c + d*x) + a)**n, x)`

3.15 $\int (a - a \sin(c + dx))^n dx$

Optimal. Leaf size=74

$$\frac{2^{n+\frac{1}{2}} \cos(c + dx) (1 - \sin(c + dx))^{-n-\frac{1}{2}} (a - a \sin(c + dx))^n {}_2F_1\left(\frac{1}{2}, \frac{1}{2} - n; \frac{3}{2}; \frac{1}{2}(\sin(c + dx) + 1)\right)}{d}$$

[Out] $2^{(1/2+n)} \cos(d*x+c) \text{hypergeom}([1/2, 1/2-n], [3/2], 1/2+1/2*\sin(d*x+c)) * (1 - \sin(d*x+c))^{(-1/2-n)} * (a - a*\sin(d*x+c))^n / d$

Rubi [A] time = 0.03, antiderivative size = 74, normalized size of antiderivative = 1.00, number of steps used = 2, number of rules used = 2, integrand size = 13, $\frac{\text{number of rules}}{\text{integrand size}} = 0.154$, Rules used = {2652, 2651}

$$\frac{2^{n+\frac{1}{2}} \cos(c + dx) (1 - \sin(c + dx))^{-n-\frac{1}{2}} (a - a \sin(c + dx))^n {}_2F_1\left(\frac{1}{2}, \frac{1}{2} - n; \frac{3}{2}; \frac{1}{2}(\sin(c + dx) + 1)\right)}{d}$$

Antiderivative was successfully verified.

[In] Int[(a - a*Sin[c + d*x])^n, x]

[Out] $(2^{(1/2 + n)} \text{Cos}[c + d*x] * \text{Hypergeometric2F1}[1/2, 1/2 - n, 3/2, (1 + \text{Sin}[c + d*x])/2]) * (1 - \text{Sin}[c + d*x])^{(-1/2 - n)} * (a - a*\text{Sin}[c + d*x])^n / d$

Rule 2651

Int[((a_) + (b_)*sin[(c_) + (d_)*(x_)])^(n_), x_Symbol] :> -Simp[(2^(n + 1/2)*a^(n - 1/2)*b*Cos[c + d*x]*Hypergeometric2F1[1/2, 1/2 - n, 3/2, (1*(1 - (b*Sin[c + d*x])/a))/2])/(d*Sqrt[a + b*Sin[c + d*x]]), x] /; FreeQ[{a, b, c, d, n}, x] && EqQ[a^2 - b^2, 0] && !IntegerQ[2*n] && GtQ[a, 0]

Rule 2652

Int[((a_) + (b_)*sin[(c_) + (d_)*(x_)])^(n_), x_Symbol] :> Dist[(a^IntPart[n]*(a + b*Sin[c + d*x])^FracPart[n])/(1 + (b*Sin[c + d*x])/a)^FracPart[n], Int[(1 + (b*Sin[c + d*x])/a)^n, x], x] /; FreeQ[{a, b, c, d, n}, x] && EqQ[a^2 - b^2, 0] && !IntegerQ[2*n] && !GtQ[a, 0]

Rubi steps

$$\begin{aligned} \int (a - a \sin(c + dx))^n dx &= ((1 - \sin(c + dx))^{-n} (a - a \sin(c + dx))^n) \int (1 - \sin(c + dx))^n dx \\ &= \frac{2^{\frac{1}{2}+n} \cos(c + dx) {}_2F_1\left(\frac{1}{2}, \frac{1}{2} - n; \frac{3}{2}; \frac{1}{2}(1 + \sin(c + dx))\right) (1 - \sin(c + dx))^{-\frac{1}{2}-n} (a - a \sin(c + dx))^n}{d} \end{aligned}$$

Mathematica [A] time = 0.15, size = 91, normalized size = 1.23

$$\frac{\cos(c + dx) \cos^2\left(\frac{1}{4}(2c + 2dx + \pi)\right)^{-n-\frac{1}{2}} (a - a \sin(c + dx))^n {}_2F_1\left(\frac{1}{2}, \frac{1}{2} - n; \frac{3}{2}; \frac{1}{4} \cos^2(c + dx) \csc^2\left(\frac{1}{4}(2c + 2dx + \pi)\right)\right)}{d}$$

Warning: Unable to verify antiderivative.

[In] Integrate[(a - a*Sin[c + d*x])^n, x]

[Out] $(\cos[c + dx] * (\cos[(2c + \pi + 2dx)/4]^2)^{-1/2 - n} * \text{Hypergeometric2F1}[1/2, 1/2 - n, 3/2, (\cos[c + dx]^2 * \text{Csc}[(2c - \pi + 2dx)/4]^2)/4] * (a - a \sin[c + dx]))^n / d$

fricas [F] time = 0.45, size = 0, normalized size = 0.00

$$\text{integral}((-a \sin(dx + c) + a)^n, x)$$

Verification of antiderivative is not currently implemented for this CAS.

[In] `integrate((a-a*sin(d*x+c))^n,x, algorithm="fricas")`

[Out] `integral((-a*sin(d*x + c) + a)^n, x)`

giac [F] time = 0.00, size = 0, normalized size = 0.00

$$\int (-a \sin(dx + c) + a)^n dx$$

Verification of antiderivative is not currently implemented for this CAS.

[In] `integrate((a-a*sin(d*x+c))^n,x, algorithm="giac")`

[Out] `integrate((-a*sin(d*x + c) + a)^n, x)`

maple [F] time = 0.53, size = 0, normalized size = 0.00

$$\int (a - a \sin(dx + c))^n dx$$

Verification of antiderivative is not currently implemented for this CAS.

[In] `int((a-a*sin(d*x+c))^n,x)`

[Out] `int((a-a*sin(d*x+c))^n,x)`

maxima [F] time = 0.00, size = 0, normalized size = 0.00

$$\int (-a \sin(dx + c) + a)^n dx$$

Verification of antiderivative is not currently implemented for this CAS.

[In] `integrate((a-a*sin(d*x+c))^n,x, algorithm="maxima")`

[Out] `integrate((-a*sin(d*x + c) + a)^n, x)`

mupad [F] time = 0.00, size = -1, normalized size = -0.01

$$\int (a - a \sin(c + dx))^n dx$$

Verification of antiderivative is not currently implemented for this CAS.

[In] `int((a - a*sin(c + d*x))^n,x)`

[Out] `int((a - a*sin(c + d*x))^n, x)`

sympy [F] time = 0.00, size = 0, normalized size = 0.00

$$\int (-a \sin(c + dx) + a)^n dx$$

Verification of antiderivative is not currently implemented for this CAS.

[In] `integrate((a-a*sin(d*x+c))**n,x)`

[Out] `Integral((-a*sin(c + d*x) + a)**n, x)`

3.16 $\int (2 + 2 \sin(c + dx))^n dx$

Optimal. Leaf size=60

$$\frac{2^{2n+\frac{1}{2}} \cos(c + dx) {}_2F_1\left(\frac{1}{2}, \frac{1}{2} - n; \frac{3}{2}; \frac{1}{2}(1 - \sin(c + dx))\right)}{d\sqrt{\sin(c + dx) + 1}}$$

[Out] $-2^{(1/2+2*n)}*\cos(d*x+c)*\text{hypergeom}([1/2, 1/2-n], [3/2], 1/2-1/2*\sin(d*x+c))/d/(1+\sin(d*x+c))^{(1/2)}$

Rubi [A] time = 0.02, antiderivative size = 60, normalized size of antiderivative = 1.00, number of steps used = 1, number of rules used = 1, integrand size = 12, $\frac{\text{number of rules}}{\text{integrand size}} = 0.083$, Rules used = {2651}

$$\frac{2^{2n+\frac{1}{2}} \cos(c + dx) {}_2F_1\left(\frac{1}{2}, \frac{1}{2} - n; \frac{3}{2}; \frac{1}{2}(1 - \sin(c + dx))\right)}{d\sqrt{\sin(c + dx) + 1}}$$

Antiderivative was successfully verified.

[In] Int[(2 + 2*Sin[c + d*x])^n,x]

[Out] $-((2^{(1/2 + 2*n)}*\text{Cos}[c + d*x]*\text{Hypergeometric2F1}[1/2, 1/2 - n, 3/2, (1 - \text{Sin}[c + d*x])/2])/(d*\text{Sqrt}[1 + \text{Sin}[c + d*x]]))$

Rule 2651

Int[((a_) + (b_)*sin[(c_) + (d_)*(x_)])^(n_), x_Symbol] :> -Simp[(2^(n + 1/2)*a^(n - 1/2)*b*Cos[c + d*x]*Hypergeometric2F1[1/2, 1/2 - n, 3/2, (1*(1 - (b*Sin[c + d*x])/a))/2])/(d*Sqrt[a + b*Sin[c + d*x]]), x] /; FreeQ[{a, b, c, d, n}, x] && EqQ[a^2 - b^2, 0] && !IntegerQ[2*n] && GtQ[a, 0]

Rubi steps

$$\int (2 + 2 \sin(c + dx))^n dx = -\frac{2^{\frac{1}{2}+2n} \cos(c + dx) {}_2F_1\left(\frac{1}{2}, \frac{1}{2} - n; \frac{3}{2}; \frac{1}{2}(1 - \sin(c + dx))\right)}{d\sqrt{1 + \sin(c + dx)}}$$

Mathematica [A] time = 0.11, size = 90, normalized size = 1.50

$$\frac{2^{n+\frac{1}{2}} \cos(c + dx)(\sin(c + dx) + 1)^n {}_2F_1\left(\frac{1}{2}, n + \frac{1}{2}; n + \frac{3}{2}; \frac{1}{4} \cos^2(c + dx) \csc^2\left(\frac{1}{4}(2c + 2dx - \pi)\right)\right)}{(2dn + d)\sqrt{1 - \sin(c + dx)}}$$

Antiderivative was successfully verified.

[In] Integrate[(2 + 2*Sin[c + d*x])^n,x]

[Out] $(2^{(1/2 + n)}*\text{Cos}[c + d*x]*\text{Hypergeometric2F1}[1/2, 1/2 + n, 3/2 + n, (\text{Cos}[c + d*x]^2*\text{Csc}[(2*c - \text{Pi} + 2*d*x)/4]^2)/4]*(1 + \text{Sin}[c + d*x])^n)/((d + 2*d*n)*\text{Sqrt}[1 - \text{Sin}[c + d*x]])$

fricas [F] time = 0.43, size = 0, normalized size = 0.00

$$\text{integral}\left((2 \sin(dx + c) + 2)^n, x\right)$$

Verification of antiderivative is not currently implemented for this CAS.

[In] integrate((2+2*sin(d*x+c))^n,x, algorithm="fricas")

[Out] integral((2*sin(d*x + c) + 2)^n, x)

giac [F] time = 0.00, size = 0, normalized size = 0.00

$$\int (2 \sin(dx + c) + 2)^n dx$$

Verification of antiderivative is not currently implemented for this CAS.

[In] integrate((2+2*sin(d*x+c))^n,x, algorithm="giac")

[Out] integrate((2*sin(d*x + c) + 2)^n, x)

maple [F] time = 0.41, size = 0, normalized size = 0.00

$$\int (2 + 2 \sin(dx + c))^n dx$$

Verification of antiderivative is not currently implemented for this CAS.

[In] int((2+2*sin(d*x+c))^n,x)

[Out] int((2+2*sin(d*x+c))^n,x)

maxima [F] time = 0.00, size = 0, normalized size = 0.00

$$\int (2 \sin(dx + c) + 2)^n dx$$

Verification of antiderivative is not currently implemented for this CAS.

[In] integrate((2+2*sin(d*x+c))^n,x, algorithm="maxima")

[Out] integrate((2*sin(d*x + c) + 2)^n, x)

mupad [F] time = 0.00, size = -1, normalized size = -0.02

$$\int (2 \sin(c + dx) + 2)^n dx$$

Verification of antiderivative is not currently implemented for this CAS.

[In] int((2*sin(c + d*x) + 2)^n,x)

[Out] int((2*sin(c + d*x) + 2)^n, x)

sympy [F] time = 0.00, size = 0, normalized size = 0.00

$$2^n \int (\sin(c + dx) + 1)^n dx$$

Verification of antiderivative is not currently implemented for this CAS.

[In] integrate((2+2*sin(d*x+c))**n,x)

[Out] 2**n*Integral((sin(c + d*x) + 1)**n, x)

3.17 $\int (2 - 2 \sin(c + dx))^n dx$

Optimal. Leaf size=59

$$\frac{2^{2n+\frac{1}{2}} \cos(c + dx) {}_2F_1\left(\frac{1}{2}, \frac{1}{2} - n; \frac{3}{2}; \frac{1}{2}(\sin(c + dx) + 1)\right)}{d\sqrt{1 - \sin(c + dx)}}$$

[Out] $2^{(1/2+2*n)}*\cos(d*x+c)*\text{hypergeom}([1/2, 1/2-n], [3/2], 1/2+1/2*\sin(d*x+c))/d/(1-\sin(d*x+c))^{(1/2)}$

Rubi [A] time = 0.02, antiderivative size = 59, normalized size of antiderivative = 1.00, number of steps used = 1, number of rules used = 1, integrand size = 12, $\frac{\text{number of rules}}{\text{integrand size}} = 0.083$, Rules used = {2651}

$$\frac{2^{2n+\frac{1}{2}} \cos(c + dx) {}_2F_1\left(\frac{1}{2}, \frac{1}{2} - n; \frac{3}{2}; \frac{1}{2}(\sin(c + dx) + 1)\right)}{d\sqrt{1 - \sin(c + dx)}}$$

Antiderivative was successfully verified.

[In] Int[(2 - 2*Sin[c + d*x])^n, x]

[Out] $(2^{(1/2 + 2*n)}*\text{Cos}[c + d*x]*\text{Hypergeometric2F1}[1/2, 1/2 - n, 3/2, (1 + \text{Sin}[c + d*x])/2])/(d*\text{Sqrt}[1 - \text{Sin}[c + d*x]])$

Rule 2651

Int[((a_) + (b_)*sin[(c_) + (d_)*(x_)])^(n_), x_Symbol] :> -Simp[(2^(n + 1/2)*a^(n - 1/2)*b*Cos[c + d*x]*Hypergeometric2F1[1/2, 1/2 - n, 3/2, (1*(1 - (b*Sin[c + d*x])/a))/2])/(d*Sqrt[a + b*Sin[c + d*x]]), x] /; FreeQ[{a, b, c, d, n}, x] && EqQ[a^2 - b^2, 0] && !IntegerQ[2*n] && GtQ[a, 0]

Rubi steps

$$\int (2 - 2 \sin(c + dx))^n dx = \frac{2^{\frac{1}{2}+2n} \cos(c + dx) {}_2F_1\left(\frac{1}{2}, \frac{1}{2} - n; \frac{3}{2}; \frac{1}{2}(1 + \sin(c + dx))\right)}{d\sqrt{1 - \sin(c + dx)}}$$

Mathematica [A] time = 0.14, size = 90, normalized size = 1.53

$$\frac{\cos(c + dx)(2 - 2 \sin(c + dx))^n \cos^2\left(\frac{1}{4}(2c + 2dx + \pi)\right)^{-n-\frac{1}{2}} {}_2F_1\left(\frac{1}{2}, \frac{1}{2} - n; \frac{3}{2}; \frac{1}{4} \cos^2(c + dx) \csc^2\left(\frac{1}{4}(2c + 2dx + \pi)\right)\right)}{d}$$

Warning: Unable to verify antiderivative.

[In] Integrate[(2 - 2*Sin[c + d*x])^n, x]

[Out] $(\text{Cos}[c + d*x]*(\text{Cos}[(2*c + \text{Pi} + 2*d*x)/4]^2)^{(-1/2 - n)}*\text{Hypergeometric2F1}[1/2, 1/2 - n, 3/2, (\text{Cos}[c + d*x]^2*\text{Csc}[(2*c - \text{Pi} + 2*d*x)/4]^2)/4]*(2 - 2*\text{Sin}[c + d*x])^n)/d$

fricas [F] time = 0.44, size = 0, normalized size = 0.00

$$\text{integral}\left((-2 \sin(dx + c) + 2)^n, x\right)$$

Verification of antiderivative is not currently implemented for this CAS.

[In] integrate((2-2*sin(d*x+c))^n,x, algorithm="fricas")

[Out] integral((-2*sin(d*x + c) + 2)^n, x)

giac [F] time = 0.00, size = 0, normalized size = 0.00

$$\int (-2 \sin(dx + c) + 2)^n dx$$

Verification of antiderivative is not currently implemented for this CAS.

[In] integrate((2-2*sin(d*x+c))^n,x, algorithm="giac")

[Out] integrate((-2*sin(d*x + c) + 2)^n, x)

maple [F] time = 0.37, size = 0, normalized size = 0.00

$$\int (2 - 2 \sin(dx + c))^n dx$$

Verification of antiderivative is not currently implemented for this CAS.

[In] int((2-2*sin(d*x+c))^n,x)

[Out] int((2-2*sin(d*x+c))^n,x)

maxima [F] time = 0.00, size = 0, normalized size = 0.00

$$\int (-2 \sin(dx + c) + 2)^n dx$$

Verification of antiderivative is not currently implemented for this CAS.

[In] integrate((2-2*sin(d*x+c))^n,x, algorithm="maxima")

[Out] integrate((-2*sin(d*x + c) + 2)^n, x)

mupad [F] time = 0.00, size = -1, normalized size = -0.02

$$\int (2 - 2 \sin(c + dx))^n dx$$

Verification of antiderivative is not currently implemented for this CAS.

[In] int((2 - 2*sin(c + d*x))^n,x)

[Out] int((2 - 2*sin(c + d*x))^n, x)

sympy [F] time = 0.00, size = 0, normalized size = 0.00

$$\int (2 - 2 \sin(c + dx))^n dx$$

Verification of antiderivative is not currently implemented for this CAS.

[In] integrate((2-2*sin(d*x+c))**n,x)

[Out] Integral((2 - 2*sin(c + d*x))**n, x)

$$3.18 \quad \int \frac{1}{5+3 \sin(c+dx)} dx$$

Optimal. Leaf size=31

$$\frac{\tan^{-1}\left(\frac{\cos(c+dx)}{\sin(c+dx)+3}\right)}{2d} + \frac{x}{4}$$

[Out] $1/4*x+1/2*\arctan(\cos(d*x+c)/(3+\sin(d*x+c)))/d$

Rubi [A] time = 0.01, antiderivative size = 31, normalized size of antiderivative = 1.00, number of steps used = 1, number of rules used = 1, integrand size = 12, $\frac{\text{number of rules}}{\text{integrand size}} = 0.083$, Rules used = {2657}

$$\frac{\tan^{-1}\left(\frac{\cos(c+dx)}{\sin(c+dx)+3}\right)}{2d} + \frac{x}{4}$$

Antiderivative was successfully verified.

[In] Int[(5 + 3*Sin[c + d*x])^(-1), x]

[Out] x/4 + ArcTan[Cos[c + d*x]/(3 + Sin[c + d*x])]/(2*d)

Rule 2657

Int[((a_) + (b_.)*sin[(c_.) + (d_.)*(x_)])^(-1), x_Symbol] :> With[{q = Rt[a^2 - b^2, 2]}, Simp[x/q, x] + Simp[(2*ArcTan[(b*Cos[c + d*x])/(a + q + b*Sin[c + d*x])])]/(d*q), x]] /; FreeQ[{a, b, c, d}, x] && GtQ[a^2 - b^2, 0] && PosQ[a]

Rubi steps

$$\int \frac{1}{5+3 \sin(c+dx)} dx = \frac{x}{4} + \frac{\tan^{-1}\left(\frac{\cos(c+dx)}{3+\sin(c+dx)}\right)}{2d}$$

Mathematica [A] time = 0.03, size = 56, normalized size = 1.81

$$\frac{\tan^{-1}\left(\frac{2\left(\sin\left(\frac{1}{2}(c+dx)\right)+\cos\left(\frac{1}{2}(c+dx)\right)\right)}{\cos\left(\frac{1}{2}(c+dx)\right)-\sin\left(\frac{1}{2}(c+dx)\right)}\right)}{2d}$$

Antiderivative was successfully verified.

[In] Integrate[(5 + 3*Sin[c + d*x])^(-1), x]

[Out] ArcTan[(2*(Cos[(c + d*x)/2] + Sin[(c + d*x)/2]))/(Cos[(c + d*x)/2] - Sin[(c + d*x)/2])]/(2*d)

fricas [A] time = 0.44, size = 26, normalized size = 0.84

$$\frac{\arctan\left(\frac{5 \sin(dx+c)+3}{4 \cos(dx+c)}\right)}{4d}$$

Verification of antiderivative is not currently implemented for this CAS.

[In] integrate(1/(5+3*sin(d*x+c)), x, algorithm="fricas")

[Out] $1/4*\arctan(1/4*(5*\sin(d*x + c) + 3)/\cos(d*x + c))/d$

giac [A] time = 1.98, size = 49, normalized size = 1.58

$$\frac{dx + c + 2 \arctan\left(-\frac{3 \cos(dx+c)+\sin(dx+c)+3}{\cos(dx+c)-3 \sin(dx+c)-9}\right)}{4d}$$

Verification of antiderivative is not currently implemented for this CAS.

[In] `integrate(1/(5+3*sin(d*x+c)),x, algorithm="giac")`

[Out] $1/4*(d*x + c + 2*\arctan(-(3*\cos(d*x + c) + \sin(d*x + c) + 3)/(\cos(d*x + c) - 3*\sin(d*x + c) - 9)))/d$

maple [A] time = 0.05, size = 20, normalized size = 0.65

$$\frac{\arctan\left(\frac{5 \tan\left(\frac{dx}{2} + \frac{c}{2}\right)}{4} + \frac{3}{4}\right)}{2d}$$

Verification of antiderivative is not currently implemented for this CAS.

[In] `int(1/(5+3*sin(d*x+c)),x)`

[Out] $1/2/d*\arctan(5/4*\tan(1/2*d*x+1/2*c)+3/4)$

maxima [A] time = 0.80, size = 26, normalized size = 0.84

$$\frac{\arctan\left(\frac{5 \sin(dx+c)}{4(\cos(dx+c)+1)} + \frac{3}{4}\right)}{2d}$$

Verification of antiderivative is not currently implemented for this CAS.

[In] `integrate(1/(5+3*sin(d*x+c)),x, algorithm="maxima")`

[Out] $1/2*\arctan(5/4*\sin(d*x + c)/(\cos(d*x + c) + 1) + 3/4)/d$

mupad [B] time = 4.73, size = 40, normalized size = 1.29

$$\frac{\operatorname{atan}\left(\frac{5 \tan\left(\frac{c}{2} + \frac{dx}{2}\right)}{4} + \frac{3}{4}\right)}{2d} - \frac{\operatorname{atan}\left(\tan\left(\frac{c}{2} + \frac{dx}{2}\right)\right) - \frac{dx}{2}}{2d}$$

Verification of antiderivative is not currently implemented for this CAS.

[In] `int(1/(3*sin(c + d*x) + 5),x)`

[Out] $\operatorname{atan}((5*\tan(c/2 + (d*x)/2))/4 + 3/4)/(2*d) - (\operatorname{atan}(\tan(c/2 + (d*x)/2)) - (d*x)/2)/(2*d)$

sympy [A] time = 0.74, size = 46, normalized size = 1.48

$$\begin{cases} \frac{\operatorname{atan}\left(\frac{5 \tan\left(\frac{c}{2} + \frac{dx}{2}\right)}{4} + \frac{3}{4}\right) + \pi \left\lfloor \frac{c/2 + dx/2 - \pi/2}{\pi} \right\rfloor}{2d} & \text{for } d \neq 0 \\ \frac{x}{3 \sin(c) + 5} & \text{otherwise} \end{cases}$$

Verification of antiderivative is not currently implemented for this CAS.

[In] `integrate(1/(5+3*sin(d*x+c)),x)`

[Out] `Piecewise(((atan(5*tan(c/2 + d*x/2)/4 + 3/4) + pi*floor((c/2 + d*x/2 - pi/2)/pi))/(2*d), Ne(d, 0)), (x/(3*sin(c) + 5), True))`

$$3.19 \quad \int \frac{1}{(5+3 \sin(c+dx))^2} dx$$

Optimal. Leaf size=56

$$\frac{3 \cos(c+dx)}{16d(3 \sin(c+dx)+5)} + \frac{5 \tan^{-1}\left(\frac{\cos(c+dx)}{\sin(c+dx)+3}\right)}{32d} + \frac{5x}{64}$$

[Out] 5/64*x+5/32*arctan(cos(d*x+c)/(3+sin(d*x+c)))/d+3/16*cos(d*x+c)/d/(5+3*sin(d*x+c))

Rubi [A] time = 0.03, antiderivative size = 56, normalized size of antiderivative = 1.00, number of steps used = 3, number of rules used = 3, integrand size = 12, $\frac{\text{number of rules}}{\text{integrand size}} = 0.250$, Rules used = {2664, 12, 2657}

$$\frac{3 \cos(c+dx)}{16d(3 \sin(c+dx)+5)} + \frac{5 \tan^{-1}\left(\frac{\cos(c+dx)}{\sin(c+dx)+3}\right)}{32d} + \frac{5x}{64}$$

Antiderivative was successfully verified.

[In] Int[(5 + 3*Sin[c + d*x])^(-2), x]

[Out] (5*x)/64 + (5*ArcTan[Cos[c + d*x]/(3 + Sin[c + d*x])])/(32*d) + (3*Cos[c + d*x])/(16*d*(5 + 3*Sin[c + d*x]))

Rule 12

Int[(a_)*(u_), x_Symbol] := Dist[a, Int[u, x], x] /; FreeQ[a, x] && !MatchQ[u, (b_)*(v_) /; FreeQ[b, x]]

Rule 2657

Int[((a_) + (b_)*sin[(c_) + (d_)*(x_)])^(-1), x_Symbol] := With[{q = Rt[a^2 - b^2, 2]}, Simp[x/q, x] + Simp[(2*ArcTan[(b*Cos[c + d*x])/(a + q + b*Sin[c + d*x])])]/(d*q), x] /; FreeQ[{a, b, c, d}, x] && GtQ[a^2 - b^2, 0] && PosQ[a]

Rule 2664

Int[((a_) + (b_)*sin[(c_) + (d_)*(x_)])^(n_), x_Symbol] := -Simp[(b*Cos[c + d*x]*(a + b*Sin[c + d*x])^(n+1))/(d*(n+1)*(a^2 - b^2)), x] + Dist[1/((n+1)*(a^2 - b^2)), Int[(a + b*Sin[c + d*x])^(n+1)*Simp[a*(n+1) - b*(n+2)*Sin[c + d*x], x], x] /; FreeQ[{a, b, c, d}, x] && NeQ[a^2 - b^2, 0] && LtQ[n, -1] && IntegerQ[2*n]

Rubi steps

$$\begin{aligned} \int \frac{1}{(5+3 \sin(c+dx))^2} dx &= \frac{3 \cos(c+dx)}{16d(5+3 \sin(c+dx))} - \frac{1}{16} \int \frac{5}{5+3 \sin(c+dx)} dx \\ &= \frac{3 \cos(c+dx)}{16d(5+3 \sin(c+dx))} + \frac{5}{16} \int \frac{1}{5+3 \sin(c+dx)} dx \\ &= \frac{5x}{64} + \frac{5 \tan^{-1}\left(\frac{\cos(c+dx)}{3+\sin(c+dx)}\right)}{32d} + \frac{3 \cos(c+dx)}{16d(5+3 \sin(c+dx))} \end{aligned}$$

Mathematica [A] time = 0.13, size = 91, normalized size = 1.62

$$\frac{\frac{6(-3 \sin(c+dx)+5 \cos(c+dx)-5)}{3 \sin(c+dx)+5} + 25 \tan^{-1} \left(\frac{2 \left(\sin\left(\frac{1}{2}(c+dx)\right) + \cos\left(\frac{1}{2}(c+dx)\right) \right)}{\cos\left(\frac{1}{2}(c+dx)\right) - \sin\left(\frac{1}{2}(c+dx)\right)} \right)}{160d}$$

Antiderivative was successfully verified.

[In] Integrate[(5 + 3*Sin[c + d*x])^(-2), x]

[Out] (25*ArcTan[(2*(Cos[(c + d*x)/2] + Sin[(c + d*x)/2]))/(Cos[(c + d*x)/2] - Sin[(c + d*x)/2])] + (6*(-5 + 5*Cos[c + d*x] - 3*Sin[c + d*x]))/(5 + 3*Sin[c + d*x]))/(160*d)

fricas [A] time = 0.44, size = 59, normalized size = 1.05

$$\frac{5(3 \sin(dx + c) + 5) \arctan\left(\frac{5 \sin(dx+c)+3}{4 \cos(dx+c)}\right) + 12 \cos(dx + c)}{64(3d \sin(dx + c) + 5d)}$$

Verification of antiderivative is not currently implemented for this CAS.

[In] integrate(1/(5+3*sin(d*x+c))^2,x, algorithm="fricas")

[Out] 1/64*(5*(3*sin(d*x + c) + 5)*arctan(1/4*(5*sin(d*x + c) + 3)/cos(d*x + c)) + 12*cos(d*x + c))/(3*d*sin(d*x + c) + 5*d)

giac [A] time = 2.00, size = 95, normalized size = 1.70

$$\frac{25dx + 25c + \frac{24\left(3 \tan\left(\frac{1}{2}dx + \frac{1}{2}c\right) + 5\right)}{5 \tan\left(\frac{1}{2}dx + \frac{1}{2}c\right)^2 + 6 \tan\left(\frac{1}{2}dx + \frac{1}{2}c\right) + 5} + 50 \arctan\left(\frac{3 \cos(dx+c) + \sin(dx+c) + 3}{\cos(dx+c) - 3 \sin(dx+c) - 9}\right)}{320d}$$

Verification of antiderivative is not currently implemented for this CAS.

[In] integrate(1/(5+3*sin(d*x+c))^2,x, algorithm="giac")

[Out] 1/320*(25*d*x + 25*c + 24*(3*tan(1/2*d*x + 1/2*c) + 5)/(5*tan(1/2*d*x + 1/2*c)^2 + 6*tan(1/2*d*x + 1/2*c) + 5) + 50*arctan(-(3*cos(d*x + c) + sin(d*x + c) + 3)/(cos(d*x + c) - 3*sin(d*x + c) - 9)))/d

maple [A] time = 0.09, size = 92, normalized size = 1.64

$$\frac{9 \tan\left(\frac{dx}{2} + \frac{c}{2}\right)}{200d \left(\tan^2\left(\frac{dx}{2} + \frac{c}{2}\right) + \frac{6 \tan\left(\frac{dx}{2} + \frac{c}{2}\right)}{5} + 1 \right)} + \frac{3}{40d \left(\tan^2\left(\frac{dx}{2} + \frac{c}{2}\right) + \frac{6 \tan\left(\frac{dx}{2} + \frac{c}{2}\right)}{5} + 1 \right)} + \frac{5 \arctan\left(\frac{5 \tan\left(\frac{dx}{2} + \frac{c}{2}\right)}{4} + \frac{3}{4}\right)}{32d}$$

Verification of antiderivative is not currently implemented for this CAS.

[In] int(1/(5+3*sin(d*x+c))^2,x)

[Out] 9/200/d/(tan(1/2*d*x+1/2*c)^2+6/5*tan(1/2*d*x+1/2*c)+1)*tan(1/2*d*x+1/2*c)+3/40/d/(tan(1/2*d*x+1/2*c)^2+6/5*tan(1/2*d*x+1/2*c)+1)+5/32/d*arctan(5/4*tan(1/2*d*x+1/2*c)+3/4)

maxima [A] time = 0.51, size = 93, normalized size = 1.66

$$\frac{12 \left(\frac{3 \sin(dx+c)}{\cos(dx+c)+1} + 5 \right)}{6 \sin(dx+c) + \frac{5 \sin(dx+c)^2}{(\cos(dx+c)+1)^2} + 5} + 25 \arctan\left(\frac{5 \sin(dx+c)}{4(\cos(dx+c)+1)} + \frac{3}{4}\right)$$

$$160d$$

Verification of antiderivative is not currently implemented for this CAS.

[In] integrate(1/(5+3*sin(d*x+c))^2,x, algorithm="maxima")

[Out] 1/160*(12*(3*sin(d*x + c)/(cos(d*x + c) + 1) + 5)/(6*sin(d*x + c)/(cos(d*x + c) + 1) + 5*sin(d*x + c)^2/(cos(d*x + c) + 1)^2 + 5) + 25*arctan(5/4*sin(d*x + c)/(cos(d*x + c) + 1) + 3/4))/d

mupad [B] time = 4.52, size = 83, normalized size = 1.48

$$\frac{5 \operatorname{atan}\left(\frac{5 \tan\left(\frac{c}{2} + \frac{dx}{2}\right)}{4} + \frac{3}{4}\right)}{32d} - \frac{5 \left(\operatorname{atan}\left(\tan\left(\frac{c}{2} + \frac{dx}{2}\right)\right) - \frac{dx}{2}\right)}{32d} + \frac{\frac{9 \tan\left(\frac{c}{2} + \frac{dx}{2}\right)}{200} + \frac{3}{40}}{d \left(\tan\left(\frac{c}{2} + \frac{dx}{2}\right)^2 + \frac{6 \tan\left(\frac{c}{2} + \frac{dx}{2}\right)}{5} + 1\right)}$$

Verification of antiderivative is not currently implemented for this CAS.

[In] int(1/(3*sin(c + d*x) + 5)^2,x)

[Out] (5*atan((5*tan(c/2 + (d*x)/2))/4 + 3/4))/(32*d) - (5*(atan(tan(c/2 + (d*x)/2)) - (d*x)/2))/(32*d) + ((9*tan(c/2 + (d*x)/2))/200 + 3/40)/(d*((6*tan(c/2 + (d*x)/2))/5 + tan(c/2 + (d*x)/2)^2 + 1))

sympy [A] time = 2.06, size = 388, normalized size = 6.93

$$\left\{ \begin{array}{l} \frac{x}{\left(5 - 3 \sin\left(2 \operatorname{atan}\left(\frac{3}{5} - \frac{4i}{5}\right)\right)\right)^2} \\ \frac{x}{\left(5 - 3 \sin\left(2 \operatorname{atan}\left(\frac{3}{5} + \frac{4i}{5}\right)\right)\right)^2} \\ \frac{x}{(3 \sin(c) + 5)^2} \\ \frac{125 \left(\operatorname{atan}\left(\frac{5 \tan\left(\frac{c}{2} + \frac{dx}{2}\right)}{4} + \frac{3}{4}\right) + \pi \left[\frac{\frac{c}{2} + \frac{dx}{2} - \frac{\pi}{2}}{\pi}\right]\right) \tan^2\left(\frac{c}{2} + \frac{dx}{2}\right)}{800d \tan^2\left(\frac{c}{2} + \frac{dx}{2}\right) + 960d \tan\left(\frac{c}{2} + \frac{dx}{2}\right) + 800d} + \frac{150 \left(\operatorname{atan}\left(\frac{5 \tan\left(\frac{c}{2} + \frac{dx}{2}\right)}{4} + \frac{3}{4}\right) + \pi \left[\frac{\frac{c}{2} + \frac{dx}{2} - \frac{\pi}{2}}{\pi}\right]\right) \tan\left(\frac{c}{2} + \frac{dx}{2}\right)}{800d \tan^2\left(\frac{c}{2} + \frac{dx}{2}\right) + 960d \tan\left(\frac{c}{2} + \frac{dx}{2}\right) + 800d} + \frac{125 \operatorname{atan}\left(\frac{5 \tan\left(\frac{c}{2} + \frac{dx}{2}\right)}{4}\right)}{800d \tan^2\left(\frac{c}{2} + \frac{dx}{2}\right) + 960d} \end{array} \right.$$

Verification of antiderivative is not currently implemented for this CAS.

[In] integrate(1/(5+3*sin(d*x+c))**2,x)

[Out] Piecewise((x/(5 - 3*sin(2*atan(3/5 - 4*I/5)))**2, Eq(c, -d*x - 2*atan(3/5 - 4*I/5))), (x/(5 - 3*sin(2*atan(3/5 + 4*I/5)))**2, Eq(c, -d*x - 2*atan(3/5 + 4*I/5))), (x/(3*sin(c) + 5)**2, Eq(d, 0)), (125*(atan(5*tan(c/2 + d*x/2)/4 + 3/4) + pi*floor((c/2 + d*x/2 - pi/2)/pi))*tan(c/2 + d*x/2)**2/(800*d*tan(c/2 + d*x/2)**2 + 960*d*tan(c/2 + d*x/2) + 800*d) + 150*(atan(5*tan(c/2 + d*x/2)/4 + 3/4) + pi*floor((c/2 + d*x/2 - pi/2)/pi))*tan(c/2 + d*x/2)/(800*d*tan(c/2 + d*x/2)**2 + 960*d*tan(c/2 + d*x/2) + 800*d) + 125*(atan(5*tan(c/2 + d*x/2)/4 + 3/4) + pi*floor((c/2 + d*x/2 - pi/2)/pi))/(800*d*tan(c/2 + d*x/2)**2 + 960*d*tan(c/2 + d*x/2) + 800*d) + 36*tan(c/2 + d*x/2)/(800*d*tan(c/2 + d*x/2)**2 + 960*d*tan(c/2 + d*x/2) + 800*d) + 60/(800*d*tan(c/2 + d*x/2)**2 + 960*d*tan(c/2 + d*x/2) + 800*d), True))

$$3.20 \quad \int \frac{1}{(5+3 \sin(c+dx))^3} dx$$

Optimal. Leaf size=81

$$\frac{45 \cos(c+dx)}{512d(3 \sin(c+dx)+5)} + \frac{3 \cos(c+dx)}{32d(3 \sin(c+dx)+5)^2} + \frac{59 \tan^{-1}\left(\frac{\cos(c+dx)}{\sin(c+dx)+3}\right)}{1024d} + \frac{59x}{2048}$$

[Out] 59/2048*x+59/1024*arctan(cos(d*x+c)/(3+sin(d*x+c)))/d+3/32*cos(d*x+c)/d/(5+3*sin(d*x+c))^2+45/512*cos(d*x+c)/d/(5+3*sin(d*x+c))

Rubi [A] time = 0.06, antiderivative size = 81, normalized size of antiderivative = 1.00, number of steps used = 4, number of rules used = 4, integrand size = 12, $\frac{\text{number of rules}}{\text{integrand size}} = 0.333$, Rules used = {2664, 2754, 12, 2657}

$$\frac{45 \cos(c+dx)}{512d(3 \sin(c+dx)+5)} + \frac{3 \cos(c+dx)}{32d(3 \sin(c+dx)+5)^2} + \frac{59 \tan^{-1}\left(\frac{\cos(c+dx)}{\sin(c+dx)+3}\right)}{1024d} + \frac{59x}{2048}$$

Antiderivative was successfully verified.

[In] Int[(5 + 3*Sin[c + d*x])^(-3), x]

[Out] (59*x)/2048 + (59*ArcTan[Cos[c + d*x]/(3 + Sin[c + d*x])])/(1024*d) + (3*Cos[c + d*x])/(32*d*(5 + 3*Sin[c + d*x])^2) + (45*Cos[c + d*x])/(512*d*(5 + 3*Sin[c + d*x]))

Rule 12

Int[(a_)*(u_), x_Symbol] := Dist[a, Int[u, x], x] /; FreeQ[a, x] && !MatchQ[u, (b_)*(v_)] /; FreeQ[b, x]

Rule 2657

Int[((a_) + (b_.)*sin[(c_.) + (d_.)*(x_)])^(-1), x_Symbol] := With[{q = Rt[a^2 - b^2, 2]}, Simp[x/q, x] + Simp[(2*ArcTan[(b*Cos[c + d*x])/(a + q + b*Sin[c + d*x])])/(d*q), x] /; FreeQ[{a, b, c, d}, x] && GtQ[a^2 - b^2, 0] && PosQ[a]

Rule 2664

Int[((a_) + (b_.)*sin[(c_.) + (d_.)*(x_)])^(n_), x_Symbol] := -Simp[(b*Cos[c + d*x]*(a + b*Sin[c + d*x])^(n + 1))/(d*(n + 1)*(a^2 - b^2)), x] + Dist[1/((n + 1)*(a^2 - b^2)), Int[(a + b*Sin[c + d*x])^(n + 1)*Simp[a*(n + 1) - b*(n + 2)*Sin[c + d*x], x], x], x] /; FreeQ[{a, b, c, d}, x] && NeQ[a^2 - b^2, 0] && LtQ[n, -1] && IntegerQ[2*n]

Rule 2754

Int[((a_) + (b_.)*sin[(e_.) + (f_.)*(x_)])^(m_)*((c_.) + (d_.)*sin[(e_.) + (f_.)*(x_)]), x_Symbol] := -Simp[((b*c - a*d)*Cos[e + f*x]*(a + b*Sin[e + f*x])^(m + 1))/(f*(m + 1)*(a^2 - b^2)), x] + Dist[1/((m + 1)*(a^2 - b^2)), Int[(a + b*Sin[e + f*x])^(m + 1)*Simp[(a*c - b*d)*(m + 1) - (b*c - a*d)*(m + 2)*Sin[e + f*x], x], x], x] /; FreeQ[{a, b, c, d, e, f}, x] && NeQ[b*c - a*d, 0] && NeQ[a^2 - b^2, 0] && LtQ[m, -1] && IntegerQ[2*m]

Rubi steps

$$\begin{aligned}
\int \frac{1}{(5+3\sin(c+dx))^3} dx &= \frac{3\cos(c+dx)}{32d(5+3\sin(c+dx))^2} - \frac{1}{32} \int \frac{-10+3\sin(c+dx)}{(5+3\sin(c+dx))^2} dx \\
&= \frac{3\cos(c+dx)}{32d(5+3\sin(c+dx))^2} + \frac{45\cos(c+dx)}{512d(5+3\sin(c+dx))} + \frac{1}{512} \int \frac{59}{5+3\sin(c+dx)} dx \\
&= \frac{3\cos(c+dx)}{32d(5+3\sin(c+dx))^2} + \frac{45\cos(c+dx)}{512d(5+3\sin(c+dx))} + \frac{59}{512} \int \frac{1}{5+3\sin(c+dx)} dx \\
&= \frac{59x}{2048} + \frac{59 \tan^{-1}\left(\frac{\cos(c+dx)}{3+\sin(c+dx)}\right)}{1024d} + \frac{3\cos(c+dx)}{32d(5+3\sin(c+dx))^2} + \frac{45\cos(c+dx)}{512d(5+3\sin(c+dx))}
\end{aligned}$$

Mathematica [A] time = 0.33, size = 113, normalized size = 1.40

$$\frac{546 \cos(c+dx) + 9(-60 \sin(c+dx) + 15 \sin(2(c+dx)) + 9 \cos(2(c+dx)) - 59)}{(3 \sin(c+dx) + 5)^2} + 59 \tan^{-1}\left(\frac{2\left(\sin\left(\frac{1}{2}(c+dx)\right) + \cos\left(\frac{1}{2}(c+dx)\right)\right)}{\cos\left(\frac{1}{2}(c+dx)\right) - \sin\left(\frac{1}{2}(c+dx)\right)}\right)$$

$$1024d$$

Antiderivative was successfully verified.

[In] Integrate[(5 + 3*Sin[c + d*x])^(-3), x]

[Out] (59*ArcTan[(2*(Cos[(c + d*x)/2] + Sin[(c + d*x)/2]))/(Cos[(c + d*x)/2] - Sin[(c + d*x)/2])] + (546*Cos[c + d*x] + 9*(-59 + 9*Cos[2*(c + d*x)] - 60*Sin[c + d*x] + 15*Sin[2*(c + d*x)]))/(5 + 3*Sin[c + d*x])^2)/(1024*d)

fricas [A] time = 0.43, size = 94, normalized size = 1.16

$$\frac{59(9 \cos(dx+c)^2 - 30 \sin(dx+c) - 34) \arctan\left(\frac{5 \sin(dx+c)+3}{4 \cos(dx+c)}\right) - 540 \cos(dx+c) \sin(dx+c) - 1092 \cos(dx+c)}{2048(9d \cos(dx+c)^2 - 30d \sin(dx+c) - 34d)}$$

Verification of antiderivative is not currently implemented for this CAS.

[In] integrate(1/(5+3*sin(d*x+c))^3,x, algorithm="fricas")

[Out] 1/2048*(59*(9*cos(d*x + c)^2 - 30*sin(d*x + c) - 34)*arctan(1/4*(5*sin(d*x + c) + 3)/cos(d*x + c)) - 540*cos(d*x + c)*sin(d*x + c) - 1092*cos(d*x + c))/(9*d*cos(d*x + c)^2 - 30*d*sin(d*x + c) - 34*d)

giac [A] time = 1.18, size = 121, normalized size = 1.49

$$1475 dx + 1475 c + \frac{24\left(1605 \tan\left(\frac{1}{2} dx + \frac{1}{2} c\right)^3 + 3913 \tan\left(\frac{1}{2} dx + \frac{1}{2} c\right)^2 + 3855 \tan\left(\frac{1}{2} dx + \frac{1}{2} c\right) + 2275\right)}{\left(5 \tan\left(\frac{1}{2} dx + \frac{1}{2} c\right)^2 + 6 \tan\left(\frac{1}{2} dx + \frac{1}{2} c\right) + 5\right)^2} + 2950 \arctan\left(-\frac{3 \cos(dx+c)+\sin(dx+c)}{\cos(dx+c)-3 \sin(dx+c)}\right)$$

$$51200 d$$

Verification of antiderivative is not currently implemented for this CAS.

[In] integrate(1/(5+3*sin(d*x+c))^3,x, algorithm="giac")

[Out] 1/51200*(1475*d*x + 1475*c + 24*(1605*tan(1/2*d*x + 1/2*c)^3 + 3913*tan(1/2*d*x + 1/2*c)^2 + 3855*tan(1/2*d*x + 1/2*c) + 2275)/(5*tan(1/2*d*x + 1/2*c)^2 + 6*tan(1/2*d*x + 1/2*c) + 5)^2 + 2950*arctan(-(3*cos(d*x + c) + sin(d*x + c) + 3)/(cos(d*x + c) - 3*sin(d*x + c) - 9)))/d

maple [B] time = 0.10, size = 184, normalized size = 2.27

$$\frac{963 \left(\tan^3\left(\frac{dx}{2} + \frac{c}{2}\right)\right)}{1280d \left(5 \left(\tan^2\left(\frac{dx}{2} + \frac{c}{2}\right)\right) + 6 \tan\left(\frac{dx}{2} + \frac{c}{2}\right) + 5\right)^2} + \frac{11739 \left(\tan^2\left(\frac{dx}{2} + \frac{c}{2}\right)\right)}{6400d \left(5 \left(\tan^2\left(\frac{dx}{2} + \frac{c}{2}\right)\right) + 6 \tan\left(\frac{dx}{2} + \frac{c}{2}\right) + 5\right)^2} + \frac{1280d \left(5 \left(\tan^2\left(\frac{dx}{2} + \frac{c}{2}\right)\right) + 6 \tan\left(\frac{dx}{2} + \frac{c}{2}\right) + 5\right)}{1280d \left(5 \left(\tan^2\left(\frac{dx}{2} + \frac{c}{2}\right)\right) + 6 \tan\left(\frac{dx}{2} + \frac{c}{2}\right) + 5\right)}$$

Verification of antiderivative is not currently implemented for this CAS.

[In] `int(1/(5+3*sin(d*x+c))^3,x)`

[Out] $963/1280/d/(5*\tan(1/2*d*x+1/2*c)^2+6*\tan(1/2*d*x+1/2*c)+5)^2*\tan(1/2*d*x+1/2*c)^3+11739/6400/d/(5*\tan(1/2*d*x+1/2*c)^2+6*\tan(1/2*d*x+1/2*c)+5)^2*\tan(1/2*d*x+1/2*c)^2+2313/1280/d/(5*\tan(1/2*d*x+1/2*c)^2+6*\tan(1/2*d*x+1/2*c)+5)^2*\tan(1/2*d*x+1/2*c)+273/256/d/(5*\tan(1/2*d*x+1/2*c)^2+6*\tan(1/2*d*x+1/2*c)+5)^2+59/1024/d*\arctan(5/4*\tan(1/2*d*x+1/2*c)+3/4)$

maxima [B] time = 0.54, size = 173, normalized size = 2.14

$$\frac{12 \left(\frac{3855 \sin(dx+c)}{\cos(dx+c)+1} + \frac{3913 \sin(dx+c)^2}{(\cos(dx+c)+1)^2} + \frac{1605 \sin(dx+c)^3}{(\cos(dx+c)+1)^3} + 2275 \right) + 1475 \arctan \left(\frac{5 \sin(dx+c)}{4(\cos(dx+c)+1)} + \frac{3}{4} \right)}{\frac{60 \sin(dx+c)}{\cos(dx+c)+1} + \frac{86 \sin(dx+c)^2}{(\cos(dx+c)+1)^2} + \frac{60 \sin(dx+c)^3}{(\cos(dx+c)+1)^3} + \frac{25 \sin(dx+c)^4}{(\cos(dx+c)+1)^4} + 25} 25600 d$$

Verification of antiderivative is not currently implemented for this CAS.

[In] `integrate(1/(5+3*sin(d*x+c))^3,x, algorithm="maxima")`

[Out] $1/25600*(12*(3855*\sin(d*x + c)/(\cos(d*x + c) + 1) + 3913*\sin(d*x + c)^2/(\cos(d*x + c) + 1)^2 + 1605*\sin(d*x + c)^3/(\cos(d*x + c) + 1)^3 + 2275)/(60*\sin(d*x + c)/(\cos(d*x + c) + 1) + 86*\sin(d*x + c)^2/(\cos(d*x + c) + 1)^2 + 60*\sin(d*x + c)^3/(\cos(d*x + c) + 1)^3 + 25*\sin(d*x + c)^4/(\cos(d*x + c) + 1)^4 + 25) + 1475*\arctan(5/4*\sin(d*x + c)/(\cos(d*x + c) + 1) + 3/4))/d$

mupad [B] time = 4.60, size = 111, normalized size = 1.37

$$\frac{59 \operatorname{atan} \left(\frac{5 \tan \left(\frac{c}{2} + \frac{dx}{2} \right)}{4} + \frac{3}{4} \right)}{1024 d} - \frac{59 \left(\operatorname{atan} \left(\tan \left(\frac{c}{2} + \frac{dx}{2} \right) \right) - \frac{dx}{2} \right)}{1024 d} + \frac{\frac{963 \tan \left(\frac{c}{2} + \frac{dx}{2} \right)^3}{1280} + \frac{11739 \tan \left(\frac{c}{2} + \frac{dx}{2} \right)^2}{6400} + \frac{2313 \tan \left(\frac{c}{2} + \frac{dx}{2} \right)}{1280} + \frac{273}{256}}{d \left(5 \tan \left(\frac{c}{2} + \frac{dx}{2} \right)^2 + 6 \tan \left(\frac{c}{2} + \frac{dx}{2} \right) + 5 \right)^2}$$

Verification of antiderivative is not currently implemented for this CAS.

[In] `int(1/(3*sin(c + d*x) + 5)^3,x)`

[Out] $(59*\operatorname{atan}((5*\tan(c/2 + (d*x)/2))/4 + 3/4))/(1024*d) - (59*(\operatorname{atan}(\tan(c/2 + (d*x)/2)) - (d*x)/2))/(1024*d) + ((2313*\tan(c/2 + (d*x)/2))/1280 + (11739*\tan(c/2 + (d*x)/2)^2)/6400 + (963*\tan(c/2 + (d*x)/2)^3)/1280 + 273/256)/(d*(6*\tan(c/2 + (d*x)/2) + 5*\tan(c/2 + (d*x)/2)^2 + 5)^2)$

sympy [A] time = 4.72, size = 918, normalized size = 11.33

result too large to display

Verification of antiderivative is not currently implemented for this CAS.

[In] `integrate(1/(5+3*sin(d*x+c))*3,x)`

[Out] $\text{Piecewise}((x/(5 - 3*\sin(2*\operatorname{atan}(3/5 - 4*I/5))))**3, \text{Eq}(c, -d*x - 2*\operatorname{atan}(3/5 - 4*I/5))), (x/(5 - 3*\sin(2*\operatorname{atan}(3/5 + 4*I/5))))**3, \text{Eq}(c, -d*x - 2*\operatorname{atan}(3/5 + 4*I/5))), (x/(3*\sin(c) + 5)**3, \text{Eq}(d, 0)), (36875*(\operatorname{atan}(5*\tan(c/2 + d*x/2))/4 + 3/4) + \pi*\operatorname{floor}((c/2 + d*x/2 - \pi/2)/\pi))*\tan(c/2 + d*x/2)**4/(640000*d*\tan(c/2 + d*x/2)**4 + 1536000*d*\tan(c/2 + d*x/2)**3 + 2201600*d*\tan(c/2 + d*x/2)**2 + 1536000*d*\tan(c/2 + d*x/2) + 640000*d) + 88500*(\operatorname{atan}(5*\tan(c/2 + d*x/2))/4 + 3/4) + \pi*\operatorname{floor}((c/2 + d*x/2 - \pi/2)/\pi))*\tan(c/2 + d*x/2)**3/(640000*d*\tan(c/2 + d*x/2)**4 + 1536000*d*\tan(c/2 + d*x/2)**3 + 2201600*d*\tan(c/2 + d*x/2)**2 + 1536000*d*\tan(c/2 + d*x/2) + 640000*d) + 126850*(\operatorname{atan}(5*\tan(c/2 + d*x/2))/4 + 3/4) + \pi*\operatorname{floor}((c/2 + d*x/2 - \pi/2)/\pi))*\tan(c/2$

```

+ d*x/2)**2/(640000*d*tan(c/2 + d*x/2)**4 + 1536000*d*tan(c/2 + d*x/2)**3 +
  2201600*d*tan(c/2 + d*x/2)**2 + 1536000*d*tan(c/2 + d*x/2) + 640000*d) + 8
8500*(atan(5*tan(c/2 + d*x/2)/4 + 3/4) + pi*floor((c/2 + d*x/2 - pi/2)/pi))
*tan(c/2 + d*x/2)/(640000*d*tan(c/2 + d*x/2)**4 + 1536000*d*tan(c/2 + d*x/2
)**3 + 2201600*d*tan(c/2 + d*x/2)**2 + 1536000*d*tan(c/2 + d*x/2) + 640000*
d) + 36875*(atan(5*tan(c/2 + d*x/2)/4 + 3/4) + pi*floor((c/2 + d*x/2 - pi/2
)/pi))/(640000*d*tan(c/2 + d*x/2)**4 + 1536000*d*tan(c/2 + d*x/2)**3 + 2201
600*d*tan(c/2 + d*x/2)**2 + 1536000*d*tan(c/2 + d*x/2) + 640000*d) + 19260*
tan(c/2 + d*x/2)**3/(640000*d*tan(c/2 + d*x/2)**4 + 1536000*d*tan(c/2 + d*x
/2)**3 + 2201600*d*tan(c/2 + d*x/2)**2 + 1536000*d*tan(c/2 + d*x/2) + 64000
0*d) + 46956*tan(c/2 + d*x/2)**2/(640000*d*tan(c/2 + d*x/2)**4 + 1536000*d*
tan(c/2 + d*x/2)**3 + 2201600*d*tan(c/2 + d*x/2)**2 + 1536000*d*tan(c/2 + d
*x/2) + 640000*d) + 46260*tan(c/2 + d*x/2)/(640000*d*tan(c/2 + d*x/2)**4 +
1536000*d*tan(c/2 + d*x/2)**3 + 2201600*d*tan(c/2 + d*x/2)**2 + 1536000*d*t
an(c/2 + d*x/2) + 640000*d) + 27300/(640000*d*tan(c/2 + d*x/2)**4 + 1536000
*d*tan(c/2 + d*x/2)**3 + 2201600*d*tan(c/2 + d*x/2)**2 + 1536000*d*tan(c/2
+ d*x/2) + 640000*d), True))

```

$$3.21 \quad \int \frac{1}{(5+3 \sin(c+dx))^4} dx$$

Optimal. Leaf size=106

$$\frac{311 \cos(c+dx)}{8192d(3 \sin(c+dx)+5)} + \frac{25 \cos(c+dx)}{512d(3 \sin(c+dx)+5)^2} + \frac{\cos(c+dx)}{16d(3 \sin(c+dx)+5)^3} + \frac{385 \tan^{-1}\left(\frac{\cos(c+dx)}{\sin(c+dx)+3}\right)}{16384d} + \frac{385x}{32768}$$

[Out] 385/32768*x+385/16384*arctan(cos(d*x+c)/(3+sin(d*x+c)))/d+1/16*cos(d*x+c)/d/(5+3*sin(d*x+c))^3+25/512*cos(d*x+c)/d/(5+3*sin(d*x+c))^2+311/8192*cos(d*x+c)/d/(5+3*sin(d*x+c))

Rubi [A] time = 0.10, antiderivative size = 106, normalized size of antiderivative = 1.00, number of steps used = 5, number of rules used = 4, integrand size = 12, $\frac{\text{number of rules}}{\text{integrand size}} = 0.333$, Rules used = {2664, 2754, 12, 2657}

$$\frac{311 \cos(c+dx)}{8192d(3 \sin(c+dx)+5)} + \frac{25 \cos(c+dx)}{512d(3 \sin(c+dx)+5)^2} + \frac{\cos(c+dx)}{16d(3 \sin(c+dx)+5)^3} + \frac{385 \tan^{-1}\left(\frac{\cos(c+dx)}{\sin(c+dx)+3}\right)}{16384d} + \frac{385x}{32768}$$

Antiderivative was successfully verified.

[In] Int[(5 + 3*Sin[c + d*x])^(-4), x]

[Out] (385*x)/32768 + (385*ArcTan[Cos[c + d*x]/(3 + Sin[c + d*x])])/(16384*d) + Cos[c + d*x]/(16*d*(5 + 3*Sin[c + d*x])^3) + (25*Cos[c + d*x])/(512*d*(5 + 3*Sin[c + d*x])^2) + (311*Cos[c + d*x])/(8192*d*(5 + 3*Sin[c + d*x]))

Rule 12

Int[(a_)*(u_), x_Symbol] := Dist[a, Int[u, x], x] /; FreeQ[a, x] && !MatchQ[u, (b_)*(v_)] /; FreeQ[b, x]

Rule 2657

Int[((a_) + (b_.)*sin[(c_.) + (d_.)*(x_)])^(-1), x_Symbol] := With[{q = Rt[a^2 - b^2, 2]}, Simp[x/q, x] + Simp[(2*ArcTan[(b*Cos[c + d*x])/(a + q + b*Sin[c + d*x])])]/(d*q), x] /; FreeQ[{a, b, c, d}, x] && GtQ[a^2 - b^2, 0] && PosQ[a]

Rule 2664

Int[((a_) + (b_.)*sin[(c_.) + (d_.)*(x_)])^(n_), x_Symbol] := -Simp[(b*Cos[c + d*x]*(a + b*Sin[c + d*x])^(n + 1))/(d*(n + 1)*(a^2 - b^2)), x] + Dist[1/((n + 1)*(a^2 - b^2)), Int[(a + b*Sin[c + d*x])^(n + 1)*Simp[a*(n + 1) - b*(n + 2)*Sin[c + d*x], x], x] /; FreeQ[{a, b, c, d}, x] && NeQ[a^2 - b^2, 0] && LtQ[n, -1] && IntegerQ[2*n]

Rule 2754

Int[((a_) + (b_.)*sin[(e_.) + (f_.)*(x_)])^(m_)*((c_.) + (d_.)*sin[(e_.) + (f_.)*(x_)]), x_Symbol] := -Simp[((b*c - a*d)*Cos[e + f*x]*(a + b*Sin[e + f*x])^(m + 1))/(f*(m + 1)*(a^2 - b^2)), x] + Dist[1/((m + 1)*(a^2 - b^2)), Int[(a + b*Sin[e + f*x])^(m + 1)*Simp[(a*c - b*d)*(m + 1) - (b*c - a*d)*(m + 2)*Sin[e + f*x], x], x] /; FreeQ[{a, b, c, d, e, f}, x] && NeQ[b*c - a*d, 0] && NeQ[a^2 - b^2, 0] && LtQ[m, -1] && IntegerQ[2*m]

Rubi steps

$$\begin{aligned}
\int \frac{1}{(5+3\sin(c+dx))^4} dx &= \frac{\cos(c+dx)}{16d(5+3\sin(c+dx))^3} - \frac{1}{48} \int \frac{-15+6\sin(c+dx)}{(5+3\sin(c+dx))^3} dx \\
&= \frac{\cos(c+dx)}{16d(5+3\sin(c+dx))^3} + \frac{25\cos(c+dx)}{512d(5+3\sin(c+dx))^2} + \frac{\int \frac{186-75\sin(c+dx)}{(5+3\sin(c+dx))^2} dx}{1536} \\
&= \frac{\cos(c+dx)}{16d(5+3\sin(c+dx))^3} + \frac{25\cos(c+dx)}{512d(5+3\sin(c+dx))^2} + \frac{311\cos(c+dx)}{8192d(5+3\sin(c+dx))} \\
&= \frac{\cos(c+dx)}{16d(5+3\sin(c+dx))^3} + \frac{25\cos(c+dx)}{512d(5+3\sin(c+dx))^2} + \frac{311\cos(c+dx)}{8192d(5+3\sin(c+dx))} + \\
&= \frac{385x}{32768} + \frac{385 \tan^{-1}\left(\frac{\cos(c+dx)}{3+\sin(c+dx)}\right)}{16384d} + \frac{\cos(c+dx)}{16d(5+3\sin(c+dx))^3} + \frac{25\cos(c+dx)}{512d(5+3\sin(c+dx))}
\end{aligned}$$

Mathematica [A] time = 0.46, size = 133, normalized size = 1.25

$$\frac{-305091 \sin(c+dx)+105300 \sin(2(c+dx))+8397 \sin(3(c+dx))+219735 \cos(c+dx)+83970 \cos(2(c+dx))-13995 \cos(3(c+dx))-239470}{2(3 \sin(c+dx)+5)^3} + 1925 \tan^{-1}\left(\frac{\cos(c+dx)}{3+\sin(c+dx)}\right)$$

81920d

Antiderivative was successfully verified.

[In] Integrate[(5 + 3*Sin[c + d*x])^(-4), x]

[Out] (1925*ArcTan[(2*(Cos[(c + d*x)/2] + Sin[(c + d*x)/2]))/(Cos[(c + d*x)/2] - Sin[(c + d*x)/2])] + (-239470 + 219735*Cos[c + d*x] + 83970*Cos[2*(c + d*x)] - 13995*Cos[3*(c + d*x)] - 305091*Sin[c + d*x] + 105300*Sin[2*(c + d*x)] + 8397*Sin[3*(c + d*x)])/(2*(5 + 3*Sin[c + d*x])^3)/(81920*d)

fricas [A] time = 0.43, size = 130, normalized size = 1.23

$$\frac{11196 \cos(dx+c)^3 + 385(135 \cos(dx+c)^2 + 9(3 \cos(dx+c)^2 - 28) \sin(dx+c) - 260) \arctan\left(\frac{5 \sin(dx+c) + 3}{4 \cos(dx+c)}\right) - 42120 \cos(dx+c) \sin(dx+c) - 52344 \cos(dx+c)}{32768(135 d \cos(dx+c)^2 + 9(3 d \cos(dx+c)^2 - 28 d) \sin(dx+c) - 260 d)}$$

Verification of antiderivative is not currently implemented for this CAS.

[In] integrate(1/(5+3*sin(d*x+c))^4, x, algorithm="fricas")

[Out] 1/32768*(11196*cos(d*x + c)^3 + 385*(135*cos(d*x + c)^2 + 9*(3*cos(d*x + c)^2 - 28)*sin(d*x + c) - 260)*arctan(1/4*(5*sin(d*x + c) + 3)/cos(d*x + c)) - 42120*cos(d*x + c)*sin(d*x + c) - 52344*cos(d*x + c))/(135*d*cos(d*x + c)^2 + 9*(3*d*cos(d*x + c)^2 - 28*d)*sin(d*x + c) - 260*d)

giac [A] time = 0.54, size = 147, normalized size = 1.39

$$\frac{48125 dx + 48125 c + \frac{72 \left(110925 \tan\left(\frac{1}{2} dx + \frac{1}{2} c\right)^5 + 373735 \tan\left(\frac{1}{2} dx + \frac{1}{2} c\right)^4 + 637794 \tan\left(\frac{1}{2} dx + \frac{1}{2} c\right)^3 + 672110 \tan\left(\frac{1}{2} dx + \frac{1}{2} c\right)^2 + 403425 \tan\left(\frac{1}{2} dx + \frac{1}{2} c\right) + 110925 \right)}{\left(5 \tan\left(\frac{1}{2} dx + \frac{1}{2} c\right)^2 + 6 \tan\left(\frac{1}{2} dx + \frac{1}{2} c\right) + 5 \right)^3}{4096000 d}$$

Verification of antiderivative is not currently implemented for this CAS.

[In] integrate(1/(5+3*sin(d*x+c))^4, x, algorithm="giac")

[Out] 1/4096000*(48125*d*x + 48125*c + 72*(110925*tan(1/2*d*x + 1/2*c)^5 + 373735*tan(1/2*d*x + 1/2*c)^4 + 637794*tan(1/2*d*x + 1/2*c)^3 + 672110*tan(1/2*d*x + 1/2*c)^2 + 403425*tan(1/2*d*x + 1/2*c) + 110925)

$x + 1/2*c)^2 + 403425*\tan(1/2*d*x + 1/2*c) + 142875)/(5*\tan(1/2*d*x + 1/2*c)^2 + 6*\tan(1/2*d*x + 1/2*c) + 5)^3 + 96250*\arctan(-(3*\cos(d*x + c) + \sin(d*x + c) + 3)/(\cos(d*x + c) - 3*\sin(d*x + c) - 9)))/d$

maple [B] time = 0.09, size = 272, normalized size = 2.57

$$\frac{39933 \left(\tan^5 \left(\frac{dx}{2} + \frac{c}{2} \right) \right)}{20480d \left(5 \left(\tan^2 \left(\frac{dx}{2} + \frac{c}{2} \right) \right) + 6 \tan \left(\frac{dx}{2} + \frac{c}{2} \right) + 5 \right)^3} + \frac{672723 \left(\tan^4 \left(\frac{dx}{2} + \frac{c}{2} \right) \right)}{102400d \left(5 \left(\tan^2 \left(\frac{dx}{2} + \frac{c}{2} \right) \right) + 6 \tan \left(\frac{dx}{2} + \frac{c}{2} \right) + 5 \right)^3} + \frac{2870073}{256000d}$$

Verification of antiderivative is not currently implemented for this CAS.

[In] int(1/(5+3*sin(d*x+c))^4,x)

[Out] 39933/20480/d/(5*tan(1/2*d*x+1/2*c)^2+6*tan(1/2*d*x+1/2*c)+5)^3*tan(1/2*d*x+1/2*c)^5+672723/102400/d/(5*tan(1/2*d*x+1/2*c)^2+6*tan(1/2*d*x+1/2*c)+5)^3*tan(1/2*d*x+1/2*c)^4+2870073/256000/d/(5*tan(1/2*d*x+1/2*c)^2+6*tan(1/2*d*x+1/2*c)+5)^3*tan(1/2*d*x+1/2*c)^3+604899/51200/d/(5*tan(1/2*d*x+1/2*c)^2+6*tan(1/2*d*x+1/2*c)+5)^3*tan(1/2*d*x+1/2*c)^2+145233/20480/d/(5*tan(1/2*d*x+1/2*c)^2+6*tan(1/2*d*x+1/2*c)+5)^3*tan(1/2*d*x+1/2*c)+10287/4096/d/(5*tan(1/2*d*x+1/2*c)^2+6*tan(1/2*d*x+1/2*c)+5)^3+385/16384/d*arctan(5/4*tan(1/2*d*x+1/2*c)+3/4)

maxima [B] time = 0.73, size = 253, normalized size = 2.39

$$\frac{36 \left(\frac{403425 \sin(dx+c)}{\cos(dx+c)+1} + \frac{672110 \sin(dx+c)^2}{(\cos(dx+c)+1)^2} + \frac{637794 \sin(dx+c)^3}{(\cos(dx+c)+1)^3} + \frac{373735 \sin(dx+c)^4}{(\cos(dx+c)+1)^4} + \frac{110925 \sin(dx+c)^5}{(\cos(dx+c)+1)^5} + 142875 \right)}{\frac{450 \sin(dx+c)}{\cos(dx+c)+1} + \frac{915 \sin(dx+c)^2}{(\cos(dx+c)+1)^2} + \frac{1116 \sin(dx+c)^3}{(\cos(dx+c)+1)^3} + \frac{915 \sin(dx+c)^4}{(\cos(dx+c)+1)^4} + \frac{450 \sin(dx+c)^5}{(\cos(dx+c)+1)^5} + \frac{125 \sin(dx+c)^6}{(\cos(dx+c)+1)^6} + 125} + 48125 \arctan \left(\frac{5 \sin(dx+c)}{4(\cos(dx+c)+1)} + \frac{3}{4} \right)$$

2048000 d

Verification of antiderivative is not currently implemented for this CAS.

[In] integrate(1/(5+3*sin(d*x+c))^4,x, algorithm="maxima")

[Out] 1/2048000*(36*(403425*sin(d*x + c)/(cos(d*x + c) + 1) + 672110*sin(d*x + c)^2/(cos(d*x + c) + 1)^2 + 637794*sin(d*x + c)^3/(cos(d*x + c) + 1)^3 + 373735*sin(d*x + c)^4/(cos(d*x + c) + 1)^4 + 110925*sin(d*x + c)^5/(cos(d*x + c) + 1)^5 + 142875)/(450*sin(d*x + c)/(cos(d*x + c) + 1) + 915*sin(d*x + c)^2/(cos(d*x + c) + 1)^2 + 1116*sin(d*x + c)^3/(cos(d*x + c) + 1)^3 + 915*sin(d*x + c)^4/(cos(d*x + c) + 1)^4 + 450*sin(d*x + c)^5/(cos(d*x + c) + 1)^5 + 125*sin(d*x + c)^6/(cos(d*x + c) + 1)^6 + 125) + 48125*arctan(5/4*sin(d*x + c)/(cos(d*x + c) + 1) + 3/4))/d

mupad [B] time = 5.06, size = 187, normalized size = 1.76

$$\frac{385 \operatorname{atan} \left(\frac{5 \tan \left(\frac{c}{2} + \frac{dx}{2} \right)}{4} + \frac{3}{4} \right)}{16384 d} - \frac{385 \left(\operatorname{atan} \left(\tan \left(\frac{c}{2} + \frac{dx}{2} \right) \right) - \frac{dx}{2} \right)}{16384 d} + \frac{39933 \tan \left(\frac{c}{2} + \frac{dx}{2} \right)^5}{2560000} + \frac{672723 \tan \left(\frac{c}{2} + \frac{dx}{2} \right)^4}{12800000} + \frac{2870073 \tan \left(\frac{c}{2} + \frac{dx}{2} \right)^3}{32000000} + d \left(\tan \left(\frac{c}{2} + \frac{dx}{2} \right)^6 + \frac{18 \tan \left(\frac{c}{2} + \frac{dx}{2} \right)^5}{5} + \frac{183 \tan \left(\frac{c}{2} + \frac{dx}{2} \right)^4}{25} + \dots \right)$$

Verification of antiderivative is not currently implemented for this CAS.

[In] int(1/(3*sin(c + d*x) + 5)^4,x)

[Out] (385*atan((5*tan(c/2 + (d*x)/2))/4 + 3/4))/(16384*d) - (385*(atan(tan(c/2 + (d*x)/2)) - (d*x)/2))/(16384*d) + ((145233*tan(c/2 + (d*x)/2))/2560000 + (604899*tan(c/2 + (d*x)/2)^2)/6400000 + (2870073*tan(c/2 + (d*x)/2)^3)/32000000 + (672723*tan(c/2 + (d*x)/2)^4)/12800000 + (39933*tan(c/2 + (d*x)/2)^5)/25600000)

$$\frac{1}{2560000 + 10287/512000} \left(\frac{1}{d \left((18 \tan(c/2 + (d*x)/2))^5 + (183 \tan(c/2 + (d*x)/2)^2 \right)^2} + \frac{1116 \tan(c/2 + (d*x)/2)^3}{125} + \frac{183 \tan(c/2 + (d*x)/2)^4}{25} + \frac{18 \tan(c/2 + (d*x)/2)^5}{5} + \tan(c/2 + (d*x)/2)^6 + 1 \right)$$

sympy [A] time = 10.83, size = 1693, normalized size = 15.97

result too large to display

Verification of antiderivative is not currently implemented for this CAS.

[In] integrate(1/(5+3*sin(d*x+c))**4,x)

[Out] Piecewise((x/(5 - 3*sin(2*atan(3/5 - 4*I/5)))**4, Eq(c, -d*x - 2*atan(3/5 - 4*I/5))), (x/(5 - 3*sin(2*atan(3/5 + 4*I/5)))**4, Eq(c, -d*x - 2*atan(3/5 + 4*I/5))), (x/(3*sin(c) + 5)**4, Eq(d, 0)), (6015625*(atan(5*tan(c/2 + d*x/2)/4 + 3/4) + pi*floor((c/2 + d*x/2 - pi/2)/pi))*tan(c/2 + d*x/2)**6/(25600000*d*tan(c/2 + d*x/2)**6 + 921600000*d*tan(c/2 + d*x/2)**5 + 1873920000*d*tan(c/2 + d*x/2)**4 + 2285568000*d*tan(c/2 + d*x/2)**3 + 1873920000*d*tan(c/2 + d*x/2)**2 + 921600000*d*tan(c/2 + d*x/2) + 256000000*d) + 21656250*(atan(5*tan(c/2 + d*x/2)/4 + 3/4) + pi*floor((c/2 + d*x/2 - pi/2)/pi))*tan(c/2 + d*x/2)**5/(256000000*d*tan(c/2 + d*x/2)**6 + 921600000*d*tan(c/2 + d*x/2)**5 + 1873920000*d*tan(c/2 + d*x/2)**4 + 2285568000*d*tan(c/2 + d*x/2)**3 + 1873920000*d*tan(c/2 + d*x/2)**2 + 921600000*d*tan(c/2 + d*x/2) + 256000000*d) + 44034375*(atan(5*tan(c/2 + d*x/2)/4 + 3/4) + pi*floor((c/2 + d*x/2 - pi/2)/pi))*tan(c/2 + d*x/2)**4/(256000000*d*tan(c/2 + d*x/2)**6 + 921600000*d*tan(c/2 + d*x/2)**5 + 1873920000*d*tan(c/2 + d*x/2)**4 + 2285568000*d*tan(c/2 + d*x/2)**3 + 1873920000*d*tan(c/2 + d*x/2)**2 + 921600000*d*tan(c/2 + d*x/2) + 256000000*d) + 53707500*(atan(5*tan(c/2 + d*x/2)/4 + 3/4) + pi*floor((c/2 + d*x/2 - pi/2)/pi))*tan(c/2 + d*x/2)**3/(256000000*d*tan(c/2 + d*x/2)**6 + 921600000*d*tan(c/2 + d*x/2)**5 + 1873920000*d*tan(c/2 + d*x/2)**4 + 2285568000*d*tan(c/2 + d*x/2)**3 + 1873920000*d*tan(c/2 + d*x/2)**2 + 921600000*d*tan(c/2 + d*x/2) + 256000000*d) + 44034375*(atan(5*tan(c/2 + d*x/2)/4 + 3/4) + pi*floor((c/2 + d*x/2 - pi/2)/pi))*tan(c/2 + d*x/2)**2/(256000000*d*tan(c/2 + d*x/2)**6 + 921600000*d*tan(c/2 + d*x/2)**5 + 1873920000*d*tan(c/2 + d*x/2)**4 + 2285568000*d*tan(c/2 + d*x/2)**3 + 1873920000*d*tan(c/2 + d*x/2)**2 + 921600000*d*tan(c/2 + d*x/2) + 256000000*d) + 6015625*(atan(5*tan(c/2 + d*x/2)/4 + 3/4) + pi*floor((c/2 + d*x/2 - pi/2)/pi))/(256000000*d*tan(c/2 + d*x/2)**6 + 921600000*d*tan(c/2 + d*x/2)**5 + 1873920000*d*tan(c/2 + d*x/2)**4 + 2285568000*d*tan(c/2 + d*x/2)**3 + 1873920000*d*tan(c/2 + d*x/2)**2 + 921600000*d*tan(c/2 + d*x/2) + 256000000*d) + 3993300*tan(c/2 + d*x/2)**5/(256000000*d*tan(c/2 + d*x/2)**6 + 921600000*d*tan(c/2 + d*x/2)**5 + 1873920000*d*tan(c/2 + d*x/2)**4 + 2285568000*d*tan(c/2 + d*x/2)**3 + 1873920000*d*tan(c/2 + d*x/2)**2 + 921600000*d*tan(c/2 + d*x/2) + 256000000*d) + 13454460*tan(c/2 + d*x/2)**4/(256000000*d*tan(c/2 + d*x/2)**6 + 921600000*d*tan(c/2 + d*x/2)**5 + 1873920000*d*tan(c/2 + d*x/2)**4 + 2285568000*d*tan(c/2 + d*x/2)**3 + 1873920000*d*tan(c/2 + d*x/2)**2 + 921600000*d*tan(c/2 + d*x/2) + 256000000*d) + 22960584*tan(c/2 + d*x/2)**3/(256000000*d*tan(c/2 + d*x/2)**6 + 921600000*d*tan(c/2 + d*x/2)**5 + 1873920000*d*tan(c/2 + d*x/2)**4 + 2285568000*d*tan(c/2 + d*x/2)**3 + 1873920000*d*tan(c/2 + d*x/2)**2 + 921600000*d*tan(c/2 + d*x/2) + 256000000*d) + 24195960*tan(c/2 + d*x/2)**2/(256000000*d*tan(c/2 + d*x/2)**6 + 921600000*d*tan(c/2 + d*x/2)**5 + 1873920000*d*tan(c/2 + d*x/2)**4 + 2285568000*d*tan(c/2 + d*x/2)**3 + 1873920000*d*tan(c/2 + d*x/2)**2 + 921600000*d*tan(c/2 + d*x/2) + 256000000*d) + 14523300*tan(c/2 + d*x/2)/(256000000*d*tan(c/2 + d*x/2)**6 + 921600000*d*tan(c/2 + d*x/2)**5 + 1873920000*d*tan(c/2 + d*x/2)**4 + 2285568000*d*tan(c/2 + d*x/2)**3 + 1873920000*d*tan(c/2 + d*x/2)**2 + 921600000*d*tan(c/2 + d*x/2) + 256000000*d) + 5143500/(256000000*d*ta

```
n(c/2 + d*x/2)**6 + 921600000*d*tan(c/2 + d*x/2)**5 + 1873920000*d*tan(c/2 + d*x/2)**4 + 2285568000*d*tan(c/2 + d*x/2)**3 + 1873920000*d*tan(c/2 + d*x/2)**2 + 921600000*d*tan(c/2 + d*x/2) + 256000000*d), True))
```

$$3.22 \quad \int \frac{1}{5-3\sin(c+dx)} dx$$

Optimal. Leaf size=33

$$\frac{x}{4} - \frac{\tan^{-1}\left(\frac{\cos(c+dx)}{3-\sin(c+dx)}\right)}{2d}$$

[Out] 1/4*x-1/2*arctan(cos(d*x+c)/(3-sin(d*x+c)))/d

Rubi [A] time = 0.01, antiderivative size = 33, normalized size of antiderivative = 1.00, number of steps used = 1, number of rules used = 1, integrand size = 12, $\frac{\text{number of rules}}{\text{integrand size}} = 0.083$, Rules used = {2657}

$$\frac{x}{4} - \frac{\tan^{-1}\left(\frac{\cos(c+dx)}{3-\sin(c+dx)}\right)}{2d}$$

Antiderivative was successfully verified.

[In] Int[(5 - 3*Sin[c + d*x])^(-1), x]

[Out] x/4 - ArcTan[Cos[c + d*x]/(3 - Sin[c + d*x])]/(2*d)

Rule 2657

Int[((a_) + (b_.)*sin[(c_.) + (d_.)*(x_)])^(-1), x_Symbol] :> With[{q = Rt[a^2 - b^2, 2]}, Simp[x/q, x] + Simp[(2*ArcTan[(b*Cos[c + d*x])/(a + q + b*Sin[c + d*x])])]/(d*q), x] /; FreeQ[{a, b, c, d}, x] && GtQ[a^2 - b^2, 0] && PosQ[a]

Rubi steps

$$\int \frac{1}{5-3\sin(c+dx)} dx = \frac{x}{4} - \frac{\tan^{-1}\left(\frac{\cos(c+dx)}{3-\sin(c+dx)}\right)}{2d}$$

Mathematica [A] time = 0.03, size = 56, normalized size = 1.70

$$\frac{\tan^{-1}\left(\frac{2\left(\cos\left(\frac{1}{2}(c+dx)\right) - \sin\left(\frac{1}{2}(c+dx)\right)\right)}{\sin\left(\frac{1}{2}(c+dx)\right) + \cos\left(\frac{1}{2}(c+dx)\right)}\right)}{2d}$$

Antiderivative was successfully verified.

[In] Integrate[(5 - 3*Sin[c + d*x])^(-1), x]

[Out] -1/2*ArcTan[(2*(Cos[(c + d*x)/2] - Sin[(c + d*x)/2]))/(Cos[(c + d*x)/2] + Sin[(c + d*x)/2])]/d

fricas [A] time = 0.42, size = 26, normalized size = 0.79

$$\frac{\arctan\left(\frac{5\sin(dx+c)-3}{4\cos(dx+c)}\right)}{4d}$$

Verification of antiderivative is not currently implemented for this CAS.

[In] integrate(1/(5-3*sin(d*x+c)), x, algorithm="fricas")

[Out] $1/4*\arctan(1/4*(5*\sin(d*x + c) - 3)/\cos(d*x + c))/d$

giac [A] time = 0.32, size = 50, normalized size = 1.52

$$\frac{dx + c + 2 \arctan\left(\frac{3 \cos(dx+c) - \sin(dx+c) + 3}{\cos(dx+c) + 3 \sin(dx+c) - 9}\right)}{4d}$$

Verification of antiderivative is not currently implemented for this CAS.

[In] `integrate(1/(5-3*sin(d*x+c)),x, algorithm="giac")`

[Out] $1/4*(d*x + c + 2*\arctan((3*\cos(d*x + c) - \sin(d*x + c) + 3)/(\cos(d*x + c) + 3*\sin(d*x + c) - 9)))/d$

maple [A] time = 0.05, size = 20, normalized size = 0.61

$$\frac{\arctan\left(\frac{5 \tan\left(\frac{dx}{2} + \frac{c}{2}\right) - \frac{3}{4}}{4}\right)}{2d}$$

Verification of antiderivative is not currently implemented for this CAS.

[In] `int(1/(5-3*sin(d*x+c)),x)`

[Out] $1/2/d*\arctan(5/4*\tan(1/2*d*x+1/2*c)-3/4)$

maxima [A] time = 0.47, size = 26, normalized size = 0.79

$$\frac{\arctan\left(\frac{5 \sin(dx+c)}{4(\cos(dx+c)+1)} - \frac{3}{4}\right)}{2d}$$

Verification of antiderivative is not currently implemented for this CAS.

[In] `integrate(1/(5-3*sin(d*x+c)),x, algorithm="maxima")`

[Out] $1/2*\arctan(5/4*\sin(d*x + c)/(\cos(d*x + c) + 1) - 3/4)/d$

mupad [B] time = 4.53, size = 40, normalized size = 1.21

$$\frac{\operatorname{atan}\left(\frac{5 \tan\left(\frac{c}{2} + \frac{dx}{2}\right) - \frac{3}{4}}{4}\right)}{2d} - \frac{\operatorname{atan}\left(\tan\left(\frac{c}{2} + \frac{dx}{2}\right)\right) - \frac{dx}{2}}{2d}$$

Verification of antiderivative is not currently implemented for this CAS.

[In] `int(-1/(3*sin(c + d*x) - 5),x)`

[Out] $\operatorname{atan}((5*\tan(c/2 + (d*x)/2))/4 - 3/4)/(2*d) - (\operatorname{atan}(\tan(c/2 + (d*x)/2)) - (d*x)/2)/(2*d)$

sympy [A] time = 0.78, size = 46, normalized size = 1.39

$$\begin{cases} \frac{\operatorname{atan}\left(\frac{5 \tan\left(\frac{c}{2} + \frac{dx}{2}\right) - \frac{3}{4}}{4}\right) + \pi \left\lfloor \frac{c/2 + dx/2 - \pi/2}{\pi} \right\rfloor}{2d} & \text{for } d \neq 0 \\ \frac{x}{5-3 \sin(c)} & \text{otherwise} \end{cases}$$

Verification of antiderivative is not currently implemented for this CAS.

[In] `integrate(1/(5-3*sin(d*x+c)),x)`

[Out] `Piecewise(((atan(5*tan(c/2 + d*x/2)/4 - 3/4) + pi*floor((c/2 + d*x/2 - pi/2)/pi))/(2*d), Ne(d, 0)), (x/(5 - 3*sin(c)), True))`

$$3.23 \quad \int \frac{1}{(5-3 \sin(c+dx))^2} dx$$

Optimal. Leaf size=58

$$\frac{3 \cos(c+dx)}{16d(5-3 \sin(c+dx))} - \frac{5 \tan^{-1}\left(\frac{\cos(c+dx)}{3-\sin(c+dx)}\right)}{32d} + \frac{5x}{64}$$

[Out] 5/64*x-5/32*arctan(cos(d*x+c)/(3-sin(d*x+c)))/d-3/16*cos(d*x+c)/d/(5-3*sin(d*x+c))

Rubi [A] time = 0.03, antiderivative size = 58, normalized size of antiderivative = 1.00, number of steps used = 3, number of rules used = 3, integrand size = 12, $\frac{\text{number of rules}}{\text{integrand size}} = 0.250$, Rules used = {2664, 12, 2657}

$$\frac{3 \cos(c+dx)}{16d(5-3 \sin(c+dx))} - \frac{5 \tan^{-1}\left(\frac{\cos(c+dx)}{3-\sin(c+dx)}\right)}{32d} + \frac{5x}{64}$$

Antiderivative was successfully verified.

[In] Int[(5 - 3*Sin[c + d*x])^(-2), x]

[Out] (5*x)/64 - (5*ArcTan[Cos[c + d*x]/(3 - Sin[c + d*x])])/(32*d) - (3*Cos[c + d*x])/(16*d*(5 - 3*Sin[c + d*x]))

Rule 12

Int[(a_)*(u_), x_Symbol] := Dist[a, Int[u, x], x] /; FreeQ[a, x] && !MatchQ[u, (b_)*(v_) /; FreeQ[b, x]]

Rule 2657

Int[((a_) + (b_.)*sin[(c_.) + (d_.)*(x_)])^(-1), x_Symbol] := With[{q = Rt[a^2 - b^2, 2]}, Simp[x/q, x] + Simp[(2*ArcTan[(b*Cos[c + d*x])/(a + q + b*Sin[c + d*x])])]/(d*q), x] /; FreeQ[{a, b, c, d}, x] && GtQ[a^2 - b^2, 0] && PosQ[a]

Rule 2664

Int[((a_) + (b_.)*sin[(c_.) + (d_.)*(x_)])^(n_), x_Symbol] := -Simp[(b*Cos[c + d*x]*(a + b*Sin[c + d*x])^(n + 1))/(d*(n + 1)*(a^2 - b^2)), x] + Dist[1/((n + 1)*(a^2 - b^2)), Int[(a + b*Sin[c + d*x])^(n + 1)*Simp[a*(n + 1) - b*(n + 2)*Sin[c + d*x], x], x] /; FreeQ[{a, b, c, d}, x] && NeQ[a^2 - b^2, 0] && LtQ[n, -1] && IntegerQ[2*n]

Rubi steps

$$\begin{aligned} \int \frac{1}{(5-3 \sin(c+dx))^2} dx &= -\frac{3 \cos(c+dx)}{16d(5-3 \sin(c+dx))} - \frac{1}{16} \int -\frac{5}{5-3 \sin(c+dx)} dx \\ &= -\frac{3 \cos(c+dx)}{16d(5-3 \sin(c+dx))} + \frac{5}{16} \int \frac{1}{5-3 \sin(c+dx)} dx \\ &= \frac{5x}{64} - \frac{5 \tan^{-1}\left(\frac{\cos(c+dx)}{3-\sin(c+dx)}\right)}{32d} - \frac{3 \cos(c+dx)}{16d(5-3 \sin(c+dx))} \end{aligned}$$

Mathematica [A] time = 0.14, size = 91, normalized size = 1.57

$$\frac{\frac{6(3 \sin(c+dx)+5 \cos(c+dx)-5)}{3 \sin(c+dx)-5} - 25 \tan^{-1} \left(\frac{2 \left(\cos\left(\frac{1}{2}(c+dx)\right) - \sin\left(\frac{1}{2}(c+dx)\right) \right)}{\sin\left(\frac{1}{2}(c+dx)\right) + \cos\left(\frac{1}{2}(c+dx)\right)} \right)}{160d}$$

Antiderivative was successfully verified.

[In] Integrate[(5 - 3*Sin[c + d*x])^(-2), x]

[Out] (-25*ArcTan[(2*(Cos[(c + d*x)/2] - Sin[(c + d*x)/2]))/(Cos[(c + d*x)/2] + Sin[(c + d*x)/2])] + (6*(-5 + 5*Cos[c + d*x] + 3*Sin[c + d*x]))/(-5 + 3*Sin[c + d*x]))/(160*d)

fricas [A] time = 0.44, size = 59, normalized size = 1.02

$$\frac{5(3 \sin(dx + c) - 5) \arctan\left(\frac{5 \sin(dx+c)-3}{4 \cos(dx+c)}\right) + 12 \cos(dx + c)}{64(3d \sin(dx + c) - 5d)}$$

Verification of antiderivative is not currently implemented for this CAS.

[In] integrate(1/(5-3*sin(d*x+c))^2,x, algorithm="fricas")

[Out] 1/64*(5*(3*sin(d*x + c) - 5)*arctan(1/4*(5*sin(d*x + c) - 3)/cos(d*x + c)) + 12*cos(d*x + c))/(3*d*sin(d*x + c) - 5*d)

giac [A] time = 0.77, size = 96, normalized size = 1.66

$$\frac{25 dx + 25 c + \frac{24 \left(3 \tan\left(\frac{1}{2} dx + \frac{1}{2} c\right) - 5 \right)}{5 \tan\left(\frac{1}{2} dx + \frac{1}{2} c\right)^2 - 6 \tan\left(\frac{1}{2} dx + \frac{1}{2} c\right) + 5} + 50 \arctan\left(\frac{3 \cos(dx+c) - \sin(dx+c)+3}{\cos(dx+c)+3 \sin(dx+c)-9}\right)}{320 d}$$

Verification of antiderivative is not currently implemented for this CAS.

[In] integrate(1/(5-3*sin(d*x+c))^2,x, algorithm="giac")

[Out] 1/320*(25*d*x + 25*c + 24*(3*tan(1/2*d*x + 1/2*c) - 5)/(5*tan(1/2*d*x + 1/2*c)^2 - 6*tan(1/2*d*x + 1/2*c) + 5) + 50*arctan((3*cos(d*x + c) - sin(d*x + c) + 3)/(cos(d*x + c) + 3*sin(d*x + c) - 9)))/d

maple [A] time = 0.09, size = 92, normalized size = 1.59

$$\frac{9 \tan\left(\frac{dx}{2} + \frac{c}{2}\right)}{200d \left(\tan^2\left(\frac{dx}{2} + \frac{c}{2}\right) - \frac{6 \tan\left(\frac{dx}{2} + \frac{c}{2}\right)}{5} + 1 \right)} - \frac{3}{40d \left(\tan^2\left(\frac{dx}{2} + \frac{c}{2}\right) - \frac{6 \tan\left(\frac{dx}{2} + \frac{c}{2}\right)}{5} + 1 \right)} + \frac{5 \arctan\left(\frac{5 \tan\left(\frac{dx}{2} + \frac{c}{2}\right)}{4} - \frac{3}{4}\right)}{32d}$$

Verification of antiderivative is not currently implemented for this CAS.

[In] int(1/(5-3*sin(d*x+c))^2,x)

[Out] 9/200/d/(tan(1/2*d*x+1/2*c)^2-6/5*tan(1/2*d*x+1/2*c)+1)*tan(1/2*d*x+1/2*c)-3/40/d/(tan(1/2*d*x+1/2*c)^2-6/5*tan(1/2*d*x+1/2*c)+1)+5/32/d*arctan(5/4*tan(1/2*d*x+1/2*c)-3/4)

maxima [A] time = 0.68, size = 93, normalized size = 1.60

$$\frac{\frac{12 \left(\frac{3 \sin(dx+c)}{\cos(dx+c)+1} - 5 \right)}{6 \sin(dx+c) - 5} - 25 \arctan\left(\frac{5 \sin(dx+c)}{4(\cos(dx+c)+1)} - \frac{3}{4}\right)}{\frac{6 \sin(dx+c)}{\cos(dx+c)+1} - \frac{5 \sin(dx+c)^2}{(\cos(dx+c)+1)^2} - 5} \frac{1}{160d}$$

Verification of antiderivative is not currently implemented for this CAS.

[In] integrate(1/(5-3*sin(d*x+c))^2,x, algorithm="maxima")

[Out] $-1/160*(12*(3*\sin(d*x + c)/(\cos(d*x + c) + 1) - 5)/(6*\sin(d*x + c)/(\cos(d*x + c) + 1) - 5*\sin(d*x + c)^2/(\cos(d*x + c) + 1)^2 - 5) - 25*\arctan(5/4*\sin(d*x + c)/(\cos(d*x + c) + 1) - 3/4))/d$

mupad [B] time = 4.32, size = 83, normalized size = 1.43

$$\frac{5 \operatorname{atan}\left(\frac{5 \tan\left(\frac{c}{2} + \frac{dx}{2}\right) - \frac{3}{4}}{4}\right)}{32d} - \frac{5 \left(\operatorname{atan}\left(\tan\left(\frac{c}{2} + \frac{dx}{2}\right)\right) - \frac{dx}{2}\right)}{32d} + \frac{\frac{9 \tan\left(\frac{c}{2} + \frac{dx}{2}\right)}{200} - \frac{3}{40}}{d \left(\tan\left(\frac{c}{2} + \frac{dx}{2}\right)^2 - \frac{6 \tan\left(\frac{c}{2} + \frac{dx}{2}\right)}{5} + 1\right)}$$

Verification of antiderivative is not currently implemented for this CAS.

[In] int(1/(3*sin(c + d*x) - 5)^2,x)

[Out] $(5*\operatorname{atan}((5*\tan(c/2 + (d*x)/2))/4 - 3/4))/(32*d) - (5*(\operatorname{atan}(\tan(c/2 + (d*x)/2)) - (d*x)/2))/(32*d) + ((9*\tan(c/2 + (d*x)/2))/200 - 3/40)/(d*(\tan(c/2 + (d*x)/2)^2 - (6*\tan(c/2 + (d*x)/2))/5 + 1))$

sympy [A] time = 2.05, size = 384, normalized size = 6.62

$$\left\{ \begin{array}{l} \frac{x}{\left(5-3\sin\left(2\operatorname{atan}\left(\frac{3}{5}-\frac{4i}{5}\right)\right)\right)^2} \\ \frac{x}{\left(5-3\sin\left(2\operatorname{atan}\left(\frac{3}{5}+\frac{4i}{5}\right)\right)\right)^2} \\ \frac{x}{(5-3\sin(c))^2} \\ \frac{125\left(\operatorname{atan}\left(\frac{5\tan\left(\frac{c}{2}+\frac{dx}{2}\right)-\frac{3}{4}}{4}\right)+\pi\left[\frac{\frac{c}{2}+\frac{dx}{2}-\frac{\pi}{2}}{\pi}\right]\right)\tan^2\left(\frac{c}{2}+\frac{dx}{2}\right)}{800d\tan^2\left(\frac{c}{2}+\frac{dx}{2}\right)-960d\tan\left(\frac{c}{2}+\frac{dx}{2}\right)+800d} - \frac{150\left(\operatorname{atan}\left(\frac{5\tan\left(\frac{c}{2}+\frac{dx}{2}\right)-\frac{3}{4}}{4}\right)+\pi\left[\frac{\frac{c}{2}+\frac{dx}{2}-\frac{\pi}{2}}{\pi}\right]\right)\tan\left(\frac{c}{2}+\frac{dx}{2}\right)}{800d\tan^2\left(\frac{c}{2}+\frac{dx}{2}\right)-960d\tan\left(\frac{c}{2}+\frac{dx}{2}\right)+800d} + \frac{125\left(\operatorname{atan}\left(\frac{5\tan\left(\frac{c}{2}+\frac{dx}{2}\right)}{4}\right)-\frac{3}{4}\right)}{800d\tan^2\left(\frac{c}{2}+\frac{dx}{2}\right)-960d\tan\left(\frac{c}{2}+\frac{dx}{2}\right)+800d} \end{array} \right.$$

Verification of antiderivative is not currently implemented for this CAS.

[In] integrate(1/(5-3*sin(d*x+c))**2,x)

[Out] $\operatorname{Piecewise}\left(\left(\frac{x}{5-3\sin\left(2\operatorname{atan}\left(\frac{3}{5}-\frac{4i}{5}\right)\right)\right)^2, \operatorname{Eq}\left(c, -d*x + 2*\operatorname{atan}\left(\frac{3}{5}-\frac{4i}{5}\right)\right)\right), \left(\frac{x}{5-3\sin\left(2\operatorname{atan}\left(\frac{3}{5}+\frac{4i}{5}\right)\right)\right)^2, \operatorname{Eq}\left(c, -d*x + 2*\operatorname{atan}\left(\frac{3}{5}+\frac{4i}{5}\right)\right)\right), \left(\frac{x}{5-3\sin(c)}\right)^2, \operatorname{Eq}\left(d, 0\right)\right), \left(\frac{125*\left(\operatorname{atan}\left(5*\tan\left(\frac{c}{2}+\frac{d*x}{2}\right)/4 - 3/4\right) + \pi*\operatorname{floor}\left(\left(\frac{c}{2}+\frac{d*x}{2}-\frac{\pi}{2}\right)/\pi\right)\right)*\tan\left(\frac{c}{2}+\frac{d*x}{2}\right)^2}{800*d*\tan\left(\frac{c}{2}+\frac{d*x}{2}\right)^2 - 960*d*\tan\left(\frac{c}{2}+\frac{d*x}{2}\right) + 800*d} - \frac{150*\left(\operatorname{atan}\left(5*\tan\left(\frac{c}{2}+\frac{d*x}{2}\right)/4 - 3/4\right) + \pi*\operatorname{floor}\left(\left(\frac{c}{2}+\frac{d*x}{2}-\frac{\pi}{2}\right)/\pi\right)\right)*\tan\left(\frac{c}{2}+\frac{d*x}{2}\right)}{800*d*\tan\left(\frac{c}{2}+\frac{d*x}{2}\right)^2 - 960*d*\tan\left(\frac{c}{2}+\frac{d*x}{2}\right) + 800*d} + \frac{125*\left(\operatorname{atan}\left(5*\tan\left(\frac{c}{2}+\frac{d*x}{2}\right)/4 - 3/4\right) + \pi*\operatorname{floor}\left(\left(\frac{c}{2}+\frac{d*x}{2}-\frac{\pi}{2}\right)/\pi\right)\right)}{800*d*\tan\left(\frac{c}{2}+\frac{d*x}{2}\right)^2 - 960*d*\tan\left(\frac{c}{2}+\frac{d*x}{2}\right) + 800*d} + \frac{36*\tan\left(\frac{c}{2}+\frac{d*x}{2}\right)}{800*d*\tan\left(\frac{c}{2}+\frac{d*x}{2}\right)^2 - 960*d*\tan\left(\frac{c}{2}+\frac{d*x}{2}\right) + 800*d} - \frac{60}{800*d*\tan\left(\frac{c}{2}+\frac{d*x}{2}\right)^2 - 960*d*\tan\left(\frac{c}{2}+\frac{d*x}{2}\right) + 800*d}\right), \operatorname{True}\right)$

$$3.24 \quad \int \frac{1}{(5-3\sin(c+dx))^3} dx$$

Optimal. Leaf size=83

$$-\frac{45 \cos(c+dx)}{512d(5-3\sin(c+dx))} - \frac{3 \cos(c+dx)}{32d(5-3\sin(c+dx))^2} - \frac{59 \tan^{-1}\left(\frac{\cos(c+dx)}{3-\sin(c+dx)}\right)}{1024d} + \frac{59x}{2048}$$

[Out] 59/2048*x-59/1024*arctan(cos(d*x+c)/(3-sin(d*x+c)))/d-3/32*cos(d*x+c)/d/(5-3*sin(d*x+c))^2-45/512*cos(d*x+c)/d/(5-3*sin(d*x+c))

Rubi [A] time = 0.06, antiderivative size = 83, normalized size of antiderivative = 1.00, number of steps used = 4, number of rules used = 4, integrand size = 12, $\frac{\text{number of rules}}{\text{integrand size}} = 0.333$, Rules used = {2664, 2754, 12, 2657}

$$-\frac{45 \cos(c+dx)}{512d(5-3\sin(c+dx))} - \frac{3 \cos(c+dx)}{32d(5-3\sin(c+dx))^2} - \frac{59 \tan^{-1}\left(\frac{\cos(c+dx)}{3-\sin(c+dx)}\right)}{1024d} + \frac{59x}{2048}$$

Antiderivative was successfully verified.

[In] Int[(5 - 3*Sin[c + d*x])^(-3), x]

[Out] (59*x)/2048 - (59*ArcTan[Cos[c + d*x]/(3 - Sin[c + d*x])])/(1024*d) - (3*Cos[c + d*x])/(32*d*(5 - 3*Sin[c + d*x])^2) - (45*Cos[c + d*x])/(512*d*(5 - 3*Sin[c + d*x]))

Rule 12

Int[(a_)*(u_), x_Symbol] := Dist[a, Int[u, x], x] /; FreeQ[a, x] && !MatchQ[u, (b_)*(v_)] /; FreeQ[b, x]

Rule 2657

Int[((a_) + (b_.)*sin[(c_.) + (d_.)*(x_)])^(-1), x_Symbol] := With[{q = Rt[a^2 - b^2, 2]}, Simp[x/q, x] + Simp[(2*ArcTan[(b*Cos[c + d*x])/(a + q + b*Sin[c + d*x])])/(d*q), x] /; FreeQ[{a, b, c, d}, x] && GtQ[a^2 - b^2, 0] && PosQ[a]

Rule 2664

Int[((a_) + (b_.)*sin[(c_.) + (d_.)*(x_)])^(n_), x_Symbol] := -Simp[(b*Cos[c + d*x]*(a + b*Sin[c + d*x])^(n + 1))/(d*(n + 1)*(a^2 - b^2)), x] + Dist[1/((n + 1)*(a^2 - b^2)), Int[(a + b*Sin[c + d*x])^(n + 1)*Simp[a*(n + 1) - b*(n + 2)*Sin[c + d*x], x], x], x] /; FreeQ[{a, b, c, d}, x] && NeQ[a^2 - b^2, 0] && LtQ[n, -1] && IntegerQ[2*n]

Rule 2754

Int[((a_) + (b_.)*sin[(e_.) + (f_.)*(x_)])^(m_)*((c_.) + (d_.)*sin[(e_.) + (f_.)*(x_)]), x_Symbol] := -Simp[((b*c - a*d)*Cos[e + f*x]*(a + b*Sin[e + f*x])^(m + 1))/(f*(m + 1)*(a^2 - b^2)), x] + Dist[1/((m + 1)*(a^2 - b^2)), Int[(a + b*Sin[e + f*x])^(m + 1)*Simp[(a*c - b*d)*(m + 1) - (b*c - a*d)*(m + 2)*Sin[e + f*x], x], x], x] /; FreeQ[{a, b, c, d, e, f}, x] && NeQ[b*c - a*d, 0] && NeQ[a^2 - b^2, 0] && LtQ[m, -1] && IntegerQ[2*m]

Rubi steps

$$\begin{aligned}
\int \frac{1}{(5-3\sin(c+dx))^3} dx &= -\frac{3\cos(c+dx)}{32d(5-3\sin(c+dx))^2} - \frac{1}{32} \int \frac{-10-3\sin(c+dx)}{(5-3\sin(c+dx))^2} dx \\
&= -\frac{3\cos(c+dx)}{32d(5-3\sin(c+dx))^2} - \frac{45\cos(c+dx)}{512d(5-3\sin(c+dx))} + \frac{1}{512} \int \frac{59}{5-3\sin(c+dx)} dx \\
&= -\frac{3\cos(c+dx)}{32d(5-3\sin(c+dx))^2} - \frac{45\cos(c+dx)}{512d(5-3\sin(c+dx))} + \frac{59}{512} \int \frac{1}{5-3\sin(c+dx)} dx \\
&= \frac{59x}{2048} - \frac{59 \tan^{-1}\left(\frac{\cos(c+dx)}{3-\sin(c+dx)}\right)}{1024d} - \frac{3\cos(c+dx)}{32d(5-3\sin(c+dx))^2} - \frac{45\cos(c+dx)}{512d(5-3\sin(c+dx))}
\end{aligned}$$

Mathematica [A] time = 0.45, size = 113, normalized size = 1.36

$$\frac{\frac{546\cos(c+dx)+9(60\sin(c+dx)-15\sin(2(c+dx))+9\cos(2(c+dx))-59)}{(5-3\sin(c+dx))^2} + 59 \tan^{-1}\left(\frac{2\left(\cos\left(\frac{1}{2}(c+dx)\right)-\sin\left(\frac{1}{2}(c+dx)\right)\right)}{\sin\left(\frac{1}{2}(c+dx)\right)+\cos\left(\frac{1}{2}(c+dx)\right)}\right)}{1024d}$$

Antiderivative was successfully verified.

[In] Integrate[(5 - 3*Sin[c + d*x])^(-3), x]

[Out] -1/1024*(59*ArcTan[(2*(Cos[(c + d*x)/2] - Sin[(c + d*x)/2])]/(Cos[(c + d*x)/2] + Sin[(c + d*x)/2])]) + (546*Cos[c + d*x] + 9*(-59 + 9*Cos[2*(c + d*x)] + 60*Sin[c + d*x] - 15*Sin[2*(c + d*x)]))/(5 - 3*Sin[c + d*x])^2/d

fricas [A] time = 0.44, size = 94, normalized size = 1.13

$$\frac{59(9\cos(dx+c)^2 + 30\sin(dx+c) - 34)\arctan\left(\frac{5\sin(dx+c)-3}{4\cos(dx+c)}\right) - 540\cos(dx+c)\sin(dx+c) + 1092\cos(dx+c)}{2048(9d\cos(dx+c)^2 + 30d\sin(dx+c) - 34d)}$$

Verification of antiderivative is not currently implemented for this CAS.

[In] integrate(1/(5-3*sin(d*x+c))^3,x, algorithm="fricas")

[Out] 1/2048*(59*(9*cos(d*x + c)^2 + 30*sin(d*x + c) - 34)*arctan(1/4*(5*sin(d*x + c) - 3)/cos(d*x + c)) - 540*cos(d*x + c)*sin(d*x + c) + 1092*cos(d*x + c))/(9*d*cos(d*x + c)^2 + 30*d*sin(d*x + c) - 34*d)

giac [A] time = 0.85, size = 122, normalized size = 1.47

$$\frac{1475dx + 1475c + \frac{24\left(1605\tan\left(\frac{1}{2}dx + \frac{1}{2}c\right)^3 - 3913\tan\left(\frac{1}{2}dx + \frac{1}{2}c\right)^2 + 3855\tan\left(\frac{1}{2}dx + \frac{1}{2}c\right) - 2275\right)}{\left(5\tan\left(\frac{1}{2}dx + \frac{1}{2}c\right)^2 - 6\tan\left(\frac{1}{2}dx + \frac{1}{2}c\right) + 5\right)^2} + 2950\arctan\left(\frac{3\cos(dx+c)-\sin(dx+c)}{\cos(dx+c)+3\sin(dx+c)}\right)}{51200d}$$

Verification of antiderivative is not currently implemented for this CAS.

[In] integrate(1/(5-3*sin(d*x+c))^3,x, algorithm="giac")

[Out] 1/51200*(1475*d*x + 1475*c + 24*(1605*tan(1/2*d*x + 1/2*c)^3 - 3913*tan(1/2*d*x + 1/2*c)^2 + 3855*tan(1/2*d*x + 1/2*c) - 2275)/(5*tan(1/2*d*x + 1/2*c)^2 - 6*tan(1/2*d*x + 1/2*c) + 5)^2 + 2950*arctan((3*cos(d*x + c) - sin(d*x + c) + 3)/(cos(d*x + c) + 3*sin(d*x + c) - 9)))/d

maple [B] time = 0.09, size = 184, normalized size = 2.22

$$\frac{963\left(\tan^3\left(\frac{dx}{2} + \frac{c}{2}\right)\right)}{1280d\left(5\left(\tan^2\left(\frac{dx}{2} + \frac{c}{2}\right)\right) - 6\tan\left(\frac{dx}{2} + \frac{c}{2}\right) + 5\right)^2} - \frac{11739\left(\tan^2\left(\frac{dx}{2} + \frac{c}{2}\right)\right)}{6400d\left(5\left(\tan^2\left(\frac{dx}{2} + \frac{c}{2}\right)\right) - 6\tan\left(\frac{dx}{2} + \frac{c}{2}\right) + 5\right)^2} + \frac{1280d\left(5\left(\tan^2\left(\frac{dx}{2} + \frac{c}{2}\right)\right) - 6\tan\left(\frac{dx}{2} + \frac{c}{2}\right) + 5\right)^2}{1280d\left(5\left(\tan^2\left(\frac{dx}{2} + \frac{c}{2}\right)\right) - 6\tan\left(\frac{dx}{2} + \frac{c}{2}\right) + 5\right)^2}$$

Verification of antiderivative is not currently implemented for this CAS.

[In] `int(1/(5-3*sin(d*x+c))^3,x)`

[Out] $963/1280/d/(5*\tan(1/2*d*x+1/2*c)^2-6*\tan(1/2*d*x+1/2*c)+5)^2*\tan(1/2*d*x+1/2*c)^3-11739/6400/d/(5*\tan(1/2*d*x+1/2*c)^2-6*\tan(1/2*d*x+1/2*c)+5)^2*\tan(1/2*d*x+1/2*c)^2+2313/1280/d/(5*\tan(1/2*d*x+1/2*c)^2-6*\tan(1/2*d*x+1/2*c)+5)^2*\tan(1/2*d*x+1/2*c)-273/256/d/(5*\tan(1/2*d*x+1/2*c)^2-6*\tan(1/2*d*x+1/2*c)+5)^2+59/1024/d*\arctan(5/4*\tan(1/2*d*x+1/2*c)-3/4)$

maxima [B] time = 0.54, size = 173, normalized size = 2.08

$$\frac{12\left(\frac{3855\sin(dx+c)}{\cos(dx+c)+1}-\frac{3913\sin(dx+c)^2}{(\cos(dx+c)+1)^2}+\frac{1605\sin(dx+c)^3}{(\cos(dx+c)+1)^3}-2275\right)}{60\frac{\sin(dx+c)}{\cos(dx+c)+1}-\frac{86\sin(dx+c)^2}{(\cos(dx+c)+1)^2}+\frac{60\sin(dx+c)^3}{(\cos(dx+c)+1)^3}-\frac{25\sin(dx+c)^4}{(\cos(dx+c)+1)^4}-25}-1475\arctan\left(\frac{5\sin(dx+c)}{4(\cos(dx+c)+1)}-\frac{3}{4}\right)}{25600d}$$

Verification of antiderivative is not currently implemented for this CAS.

[In] `integrate(1/(5-3*sin(d*x+c))^3,x, algorithm="maxima")`

[Out] $-1/25600*(12*(3855*\sin(d*x + c)/(\cos(d*x + c) + 1) - 3913*\sin(d*x + c)^2/(\cos(d*x + c) + 1)^2 + 1605*\sin(d*x + c)^3/(\cos(d*x + c) + 1)^3 - 2275)/(60*\sin(d*x + c)/(\cos(d*x + c) + 1) - 86*\sin(d*x + c)^2/(\cos(d*x + c) + 1)^2 + 60*\sin(d*x + c)^3/(\cos(d*x + c) + 1)^3 - 25*\sin(d*x + c)^4/(\cos(d*x + c) + 1)^4 - 25) - 1475*\arctan(5/4*\sin(d*x + c)/(\cos(d*x + c) + 1) - 3/4))/d$

mapad [B] time = 4.76, size = 111, normalized size = 1.34

$$\frac{59\operatorname{atan}\left(\frac{5\tan\left(\frac{c}{2}+\frac{dx}{2}\right)}{4}-\frac{3}{4}\right)}{1024d}-\frac{59\left(\operatorname{atan}\left(\tan\left(\frac{c}{2}+\frac{dx}{2}\right)\right)-\frac{dx}{2}\right)}{1024d}+\frac{\frac{963\tan\left(\frac{c}{2}+\frac{dx}{2}\right)^3}{1280}-\frac{11739\tan\left(\frac{c}{2}+\frac{dx}{2}\right)^2}{6400}+\frac{2313\tan\left(\frac{c}{2}+\frac{dx}{2}\right)}{1280}-\frac{273}{256}}{d\left(5\tan\left(\frac{c}{2}+\frac{dx}{2}\right)^2-6\tan\left(\frac{c}{2}+\frac{dx}{2}\right)+5\right)^2}$$

Verification of antiderivative is not currently implemented for this CAS.

[In] `int(-1/(3*sin(c + d*x) - 5)^3,x)`

[Out] $(59*\operatorname{atan}((5*\tan(c/2 + (d*x)/2))/4 - 3/4))/(1024*d) - (59*(\operatorname{atan}(\tan(c/2 + (d*x)/2)) - (d*x)/2))/(1024*d) + ((2313*\tan(c/2 + (d*x)/2))/1280 - (11739*\tan(c/2 + (d*x)/2)^2)/6400 + (963*\tan(c/2 + (d*x)/2)^3)/1280 - 273/256)/(d*(5*\tan(c/2 + (d*x)/2)^2 - 6*\tan(c/2 + (d*x)/2) + 5)^2)$

sympy [A] time = 4.71, size = 915, normalized size = 11.02

result too large to display

Verification of antiderivative is not currently implemented for this CAS.

[In] `integrate(1/(5-3*sin(d*x+c))*3,x)`

[Out] $\operatorname{Piecewise}\left(\left(\frac{x}{5-3*\sin(2*\operatorname{atan}(3/5-4*I/5))}\right)**3, \operatorname{Eq}(c, -d*x+2*\operatorname{atan}(3/5-4*I/5))\right), \left(\frac{x}{5-3*\sin(2*\operatorname{atan}(3/5+4*I/5))}\right)**3, \operatorname{Eq}(c, -d*x+2*\operatorname{atan}(3/5+4*I/5))\right), \left(\frac{x}{5-3*\sin(c)}\right)**3, \operatorname{Eq}(d, 0)\right), \left(\frac{36875*(\operatorname{atan}(5*\tan(c/2+d*x/2))/4-3/4)+\pi*\operatorname{floor}((c/2+d*x/2-\pi/2)/\pi))*\tan(c/2+d*x/2)**4}{640000*d*\tan(c/2+d*x/2)**4-1536000*d*\tan(c/2+d*x/2)**3+2201600*d*\tan(c/2+d*x/2)**2-1536000*d*\tan(c/2+d*x/2)+640000*d}-88500*(\operatorname{atan}(5*\tan(c/2+d*x/2))/4-3/4)+\pi*\operatorname{floor}((c/2+d*x/2-\pi/2)/\pi))*\tan(c/2+d*x/2)**3}{640000*d*\tan(c/2+d*x/2)**4-1536000*d*\tan(c/2+d*x/2)**3+2201600*d*\tan(c/2+d*x/2)**2-1536000*d*\tan(c/2+d*x/2)+640000*d}+126850*(\operatorname{atan}(5*\tan(c/2+d*x/2))/4-3/4)+\pi*\operatorname{floor}((c/2+d*x/2-\pi/2)/\pi))*\tan(c/2$

```

+ d*x/2)**2/(640000*d*tan(c/2 + d*x/2)**4 - 1536000*d*tan(c/2 + d*x/2)**3 +
  2201600*d*tan(c/2 + d*x/2)**2 - 1536000*d*tan(c/2 + d*x/2) + 640000*d) - 8
8500*(atan(5*tan(c/2 + d*x/2)/4 - 3/4) + pi*floor((c/2 + d*x/2 - pi/2)/pi))
*tan(c/2 + d*x/2)/(640000*d*tan(c/2 + d*x/2)**4 - 1536000*d*tan(c/2 + d*x/2
)**3 + 2201600*d*tan(c/2 + d*x/2)**2 - 1536000*d*tan(c/2 + d*x/2) + 640000*
d) + 36875*(atan(5*tan(c/2 + d*x/2)/4 - 3/4) + pi*floor((c/2 + d*x/2 - pi/2
)/pi))/(640000*d*tan(c/2 + d*x/2)**4 - 1536000*d*tan(c/2 + d*x/2)**3 + 2201
600*d*tan(c/2 + d*x/2)**2 - 1536000*d*tan(c/2 + d*x/2) + 640000*d) + 19260*
tan(c/2 + d*x/2)**3/(640000*d*tan(c/2 + d*x/2)**4 - 1536000*d*tan(c/2 + d*x
/2)**3 + 2201600*d*tan(c/2 + d*x/2)**2 - 1536000*d*tan(c/2 + d*x/2) + 64000
0*d) - 46956*tan(c/2 + d*x/2)**2/(640000*d*tan(c/2 + d*x/2)**4 - 1536000*d*
tan(c/2 + d*x/2)**3 + 2201600*d*tan(c/2 + d*x/2)**2 - 1536000*d*tan(c/2 + d
*x/2) + 640000*d) + 46260*tan(c/2 + d*x/2)/(640000*d*tan(c/2 + d*x/2)**4 -
1536000*d*tan(c/2 + d*x/2)**3 + 2201600*d*tan(c/2 + d*x/2)**2 - 1536000*d*t
an(c/2 + d*x/2) + 640000*d) - 27300/(640000*d*tan(c/2 + d*x/2)**4 - 1536000
*d*tan(c/2 + d*x/2)**3 + 2201600*d*tan(c/2 + d*x/2)**2 - 1536000*d*tan(c/2
+ d*x/2) + 640000*d), True))

```

$$3.25 \quad \int \frac{1}{(5-3\sin(c+dx))^4} dx$$

Optimal. Leaf size=108

$$\frac{311 \cos(c+dx)}{8192d(5-3\sin(c+dx))} - \frac{25 \cos(c+dx)}{512d(5-3\sin(c+dx))^2} - \frac{\cos(c+dx)}{16d(5-3\sin(c+dx))^3} - \frac{385 \tan^{-1}\left(\frac{\cos(c+dx)}{3-\sin(c+dx)}\right)}{16384d} + \frac{385x}{32768}$$

[Out] 385/32768*x-385/16384*arctan(cos(d*x+c)/(3-sin(d*x+c)))/d-1/16*cos(d*x+c)/d/(5-3*sin(d*x+c))^3-25/512*cos(d*x+c)/d/(5-3*sin(d*x+c))^2-311/8192*cos(d*x+c)/d/(5-3*sin(d*x+c))

Rubi [A] time = 0.10, antiderivative size = 108, normalized size of antiderivative = 1.00, number of steps used = 5, number of rules used = 4, integrand size = 12, $\frac{\text{number of rules}}{\text{integrand size}} = 0.333$, Rules used = {2664, 2754, 12, 2657}

$$\frac{311 \cos(c+dx)}{8192d(5-3\sin(c+dx))} - \frac{25 \cos(c+dx)}{512d(5-3\sin(c+dx))^2} - \frac{\cos(c+dx)}{16d(5-3\sin(c+dx))^3} - \frac{385 \tan^{-1}\left(\frac{\cos(c+dx)}{3-\sin(c+dx)}\right)}{16384d} + \frac{385x}{32768}$$

Antiderivative was successfully verified.

[In] Int[(5 - 3*Sin[c + d*x])^(-4), x]

[Out] (385*x)/32768 - (385*ArcTan[Cos[c + d*x]/(3 - Sin[c + d*x])])/(16384*d) - Cos[c + d*x]/(16*d*(5 - 3*Sin[c + d*x])^3) - (25*Cos[c + d*x])/(512*d*(5 - 3*Sin[c + d*x])^2) - (311*Cos[c + d*x])/(8192*d*(5 - 3*Sin[c + d*x]))

Rule 12

Int[(a_)*(u_), x_Symbol] := Dist[a, Int[u, x], x] /; FreeQ[a, x] && !MatchQ[u, (b_)*(v_)] /; FreeQ[b, x]

Rule 2657

Int[((a_) + (b_.)*sin[(c_.) + (d_.)*(x_)])^(-1), x_Symbol] := With[{q = Rt[a^2 - b^2, 2]}, Simp[x/q, x] + Simp[(2*ArcTan[(b*Cos[c + d*x])/(a + q + b*Sin[c + d*x])])]/(d*q), x] /; FreeQ[{a, b, c, d}, x] && GtQ[a^2 - b^2, 0] && PosQ[a]

Rule 2664

Int[((a_) + (b_.)*sin[(c_.) + (d_.)*(x_)])^(n_), x_Symbol] := -Simp[(b*Cos[c + d*x]*(a + b*Sin[c + d*x])^(n + 1))/(d*(n + 1)*(a^2 - b^2)), x] + Dist[1/((n + 1)*(a^2 - b^2)), Int[(a + b*Sin[c + d*x])^(n + 1)*Simp[a*(n + 1) - b*(n + 2)*Sin[c + d*x], x], x] /; FreeQ[{a, b, c, d}, x] && NeQ[a^2 - b^2, 0] && LtQ[n, -1] && IntegerQ[2*n]

Rule 2754

Int[((a_) + (b_.)*sin[(e_.) + (f_.)*(x_)])^(m_)*((c_.) + (d_.)*sin[(e_.) + (f_.)*(x_)]), x_Symbol] := -Simp[((b*c - a*d)*Cos[e + f*x]*(a + b*Sin[e + f*x])^(m + 1))/(f*(m + 1)*(a^2 - b^2)), x] + Dist[1/((m + 1)*(a^2 - b^2)), Int[(a + b*Sin[e + f*x])^(m + 1)*Simp[(a*c - b*d)*(m + 1) - (b*c - a*d)*(m + 2)*Sin[e + f*x], x], x] /; FreeQ[{a, b, c, d, e, f}, x] && NeQ[b*c - a*d, 0] && NeQ[a^2 - b^2, 0] && LtQ[m, -1] && IntegerQ[2*m]

Rubi steps

$$\begin{aligned}
\int \frac{1}{(5-3\sin(c+dx))^4} dx &= -\frac{\cos(c+dx)}{16d(5-3\sin(c+dx))^3} - \frac{1}{48} \int \frac{-15-6\sin(c+dx)}{(5-3\sin(c+dx))^3} dx \\
&= -\frac{\cos(c+dx)}{16d(5-3\sin(c+dx))^3} - \frac{25\cos(c+dx)}{512d(5-3\sin(c+dx))^2} + \frac{\int \frac{186+75\sin(c+dx)}{(5-3\sin(c+dx))^2} dx}{1536} \\
&= -\frac{\cos(c+dx)}{16d(5-3\sin(c+dx))^3} - \frac{25\cos(c+dx)}{512d(5-3\sin(c+dx))^2} - \frac{311\cos(c+dx)}{8192d(5-3\sin(c+dx))} \\
&= -\frac{\cos(c+dx)}{16d(5-3\sin(c+dx))^3} - \frac{25\cos(c+dx)}{512d(5-3\sin(c+dx))^2} - \frac{311\cos(c+dx)}{8192d(5-3\sin(c+dx))} \\
&= \frac{385x}{32768} - \frac{385 \tan^{-1}\left(\frac{\cos(c+dx)}{3-\sin(c+dx)}\right)}{16384d} - \frac{\cos(c+dx)}{16d(5-3\sin(c+dx))^3} - \frac{25\cos(c+dx)}{512d(5-3\sin(c+dx))^2}
\end{aligned}$$

Mathematica [A] time = 0.48, size = 133, normalized size = 1.23

$$\frac{305091 \sin(c+dx) - 105300 \sin(2(c+dx)) - 8397 \sin(3(c+dx)) + 219735 \cos(c+dx) + 83970 \cos(2(c+dx)) - 13995 \cos(3(c+dx)) - 239470}{2(3\sin(c+dx)-5)^3} - 1925 \tan^{-1}\left(\frac{\cos(c+dx)}{3-\sin(c+dx)}\right)$$

$$81920d$$

Antiderivative was successfully verified.

[In] Integrate[(5 - 3*Sin[c + d*x])^(-4), x]

[Out] (-1925*ArcTan[(2*(Cos[(c + d*x)/2] - Sin[(c + d*x)/2]))/(Cos[(c + d*x)/2] + Sin[(c + d*x)/2])] + (-239470 + 219735*Cos[c + d*x] + 83970*Cos[2*(c + d*x)] - 13995*Cos[3*(c + d*x)] + 305091*Sin[c + d*x] - 105300*Sin[2*(c + d*x)] - 8397*Sin[3*(c + d*x)])/(2*(-5 + 3*Sin[c + d*x])^3)/(81920*d)

fricas [A] time = 0.48, size = 130, normalized size = 1.20

$$\frac{11196 \cos(dx+c)^3 - 385(135 \cos(dx+c)^2 - 9(3 \cos(dx+c)^2 - 28) \sin(dx+c) - 260) \arctan\left(\frac{5 \sin(dx+c)}{4 \cos(dx+c)}\right)}{32768(135d \cos(dx+c)^2 - 9(3d \cos(dx+c)^2 - 28d) \sin(dx+c) - 260d)}$$

Verification of antiderivative is not currently implemented for this CAS.

[In] integrate(1/(5-3*sin(d*x+c))^4, x, algorithm="fricas")

[Out] -1/32768*(11196*cos(d*x + c)^3 - 385*(135*cos(d*x + c)^2 - 9*(3*cos(d*x + c)^2 - 28)*sin(d*x + c) - 260)*arctan(1/4*(5*sin(d*x + c) - 3)/cos(d*x + c)) + 42120*cos(d*x + c)*sin(d*x + c) - 52344*cos(d*x + c))/(135*d*cos(d*x + c)^2 - 9*(3*d*cos(d*x + c)^2 - 28*d)*sin(d*x + c) - 260*d)

giac [A] time = 1.31, size = 148, normalized size = 1.37

$$48125 dx + 48125 c + \frac{72 \left(110925 \tan\left(\frac{1}{2} dx + \frac{1}{2} c\right)^5 - 373735 \tan\left(\frac{1}{2} dx + \frac{1}{2} c\right)^4 + 637794 \tan\left(\frac{1}{2} dx + \frac{1}{2} c\right)^3 - 672110 \tan\left(\frac{1}{2} dx + \frac{1}{2} c\right)^2 + 403425 \tan\left(\frac{1}{2} dx + \frac{1}{2} c\right) - 1925 \right)}{\left(5 \tan\left(\frac{1}{2} dx + \frac{1}{2} c\right)^2 - 6 \tan\left(\frac{1}{2} dx + \frac{1}{2} c\right) + 5 \right)^3}$$

$$4096000 d$$

Verification of antiderivative is not currently implemented for this CAS.

[In] integrate(1/(5-3*sin(d*x+c))^4, x, algorithm="giac")

[Out] 1/4096000*(48125*d*x + 48125*c + 72*(110925*tan(1/2*d*x + 1/2*c)^5 - 373735*tan(1/2*d*x + 1/2*c)^4 + 637794*tan(1/2*d*x + 1/2*c)^3 - 672110*tan(1/2*d*x + 1/2*c)^2 + 403425*tan(1/2*d*x + 1/2*c) - 1925))

$x + 1/2*c)^2 + 403425*\tan(1/2*d*x + 1/2*c) - 142875)/(5*\tan(1/2*d*x + 1/2*c)^2 - 6*\tan(1/2*d*x + 1/2*c) + 5)^3 + 96250*\arctan((3*\cos(d*x + c) - \sin(d*x + c) + 3)/(\cos(d*x + c) + 3*\sin(d*x + c) - 9)))/d$

maple [B] time = 0.10, size = 272, normalized size = 2.52

$$\frac{39933 \left(\tan^5 \left(\frac{dx}{2} + \frac{c}{2} \right) \right)}{20480d \left(5 \left(\tan^2 \left(\frac{dx}{2} + \frac{c}{2} \right) \right) - 6 \tan \left(\frac{dx}{2} + \frac{c}{2} \right) + 5 \right)^3} - \frac{672723 \left(\tan^4 \left(\frac{dx}{2} + \frac{c}{2} \right) \right)}{102400d \left(5 \left(\tan^2 \left(\frac{dx}{2} + \frac{c}{2} \right) \right) - 6 \tan \left(\frac{dx}{2} + \frac{c}{2} \right) + 5 \right)^3} + \frac{2870073}{256000d}$$

Verification of antiderivative is not currently implemented for this CAS.

[In] int(1/(5-3*sin(d*x+c))^4,x)

[Out] 39933/20480/d/(5*tan(1/2*d*x+1/2*c)^2-6*tan(1/2*d*x+1/2*c)+5)^3*tan(1/2*d*x+1/2*c)^5-672723/102400/d/(5*tan(1/2*d*x+1/2*c)^2-6*tan(1/2*d*x+1/2*c)+5)^3*tan(1/2*d*x+1/2*c)^4+2870073/256000/d/(5*tan(1/2*d*x+1/2*c)^2-6*tan(1/2*d*x+1/2*c)+5)^3*tan(1/2*d*x+1/2*c)^3-604899/51200/d/(5*tan(1/2*d*x+1/2*c)^2-6*tan(1/2*d*x+1/2*c)+5)^3*tan(1/2*d*x+1/2*c)^2+145233/20480/d/(5*tan(1/2*d*x+1/2*c)^2-6*tan(1/2*d*x+1/2*c)+5)^3*tan(1/2*d*x+1/2*c)-10287/4096/d/(5*tan(1/2*d*x+1/2*c)^2-6*tan(1/2*d*x+1/2*c)+5)^3+385/16384/d*arctan(5/4*tan(1/2*d*x+1/2*c)-3/4)

maxima [B] time = 0.55, size = 253, normalized size = 2.34

$$\frac{36 \left(\frac{403425 \sin(dx+c)}{\cos(dx+c)+1} - \frac{672110 \sin(dx+c)^2}{(\cos(dx+c)+1)^2} + \frac{637794 \sin(dx+c)^3}{(\cos(dx+c)+1)^3} - \frac{373735 \sin(dx+c)^4}{(\cos(dx+c)+1)^4} + \frac{110925 \sin(dx+c)^5}{(\cos(dx+c)+1)^5} - 142875 \right)}{\frac{450 \sin(dx+c)}{\cos(dx+c)+1} - \frac{915 \sin(dx+c)^2}{(\cos(dx+c)+1)^2} + \frac{1116 \sin(dx+c)^3}{(\cos(dx+c)+1)^3} - \frac{915 \sin(dx+c)^4}{(\cos(dx+c)+1)^4} + \frac{450 \sin(dx+c)^5}{(\cos(dx+c)+1)^5} - \frac{125 \sin(dx+c)^6}{(\cos(dx+c)+1)^6} - 125} - 48125 \arctan \left(\frac{5 \sin(dx+c)}{4(\cos(dx+c)+1)} - \frac{3}{4} \right) \frac{1}{2048000d}$$

Verification of antiderivative is not currently implemented for this CAS.

[In] integrate(1/(5-3*sin(d*x+c))^4,x, algorithm="maxima")

[Out] -1/2048000*(36*(403425*sin(d*x + c)/(cos(d*x + c) + 1) - 672110*sin(d*x + c)^2/(cos(d*x + c) + 1)^2 + 637794*sin(d*x + c)^3/(cos(d*x + c) + 1)^3 - 373735*sin(d*x + c)^4/(cos(d*x + c) + 1)^4 + 110925*sin(d*x + c)^5/(cos(d*x + c) + 1)^5 - 142875)/(450*sin(d*x + c)/(cos(d*x + c) + 1) - 915*sin(d*x + c)^2/(cos(d*x + c) + 1)^2 + 1116*sin(d*x + c)^3/(cos(d*x + c) + 1)^3 - 915*sin(d*x + c)^4/(cos(d*x + c) + 1)^4 + 450*sin(d*x + c)^5/(cos(d*x + c) + 1)^5 - 125*sin(d*x + c)^6/(cos(d*x + c) + 1)^6 - 125) - 48125*arctan(5/4*sin(d*x + c)/(cos(d*x + c) + 1) - 3/4))/d

mupad [B] time = 5.08, size = 187, normalized size = 1.73

$$\frac{385 \operatorname{atan} \left(\frac{5 \tan \left(\frac{c}{2} + \frac{dx}{2} \right)}{4} - \frac{3}{4} \right)}{16384d} - \frac{385 \left(\operatorname{atan} \left(\tan \left(\frac{c}{2} + \frac{dx}{2} \right) \right) - \frac{dx}{2} \right)}{16384d} + \frac{39933 \tan \left(\frac{c}{2} + \frac{dx}{2} \right)^5}{2560000} - \frac{672723 \tan \left(\frac{c}{2} + \frac{dx}{2} \right)^4}{12800000} + \frac{2870073 \tan \left(\frac{c}{2} + \frac{dx}{2} \right)^3}{32000000} - \frac{604899 \tan \left(\frac{c}{2} + \frac{dx}{2} \right)^2}{6400000} + \frac{2870073 \tan \left(\frac{c}{2} + \frac{dx}{2} \right)^3}{32000000} - \frac{672723 \tan \left(\frac{c}{2} + \frac{dx}{2} \right)^4}{12800000} + \frac{39933 \tan \left(\frac{c}{2} + \frac{dx}{2} \right)^5}{2560000} - \frac{18 \tan \left(\frac{c}{2} + \frac{dx}{2} \right)^5}{5} + \frac{183 \tan \left(\frac{c}{2} + \frac{dx}{2} \right)^4}{25} - \frac{3}{4} \right) \frac{1}{d}$$

Verification of antiderivative is not currently implemented for this CAS.

[In] int(1/(3*sin(c + d*x) - 5)^4,x)

[Out] (385*atan((5*tan(c/2 + (d*x)/2))/4 - 3/4))/(16384*d) - (385*(atan(tan(c/2 + (d*x)/2)) - (d*x)/2))/(16384*d) + ((145233*tan(c/2 + (d*x)/2))/2560000 - (604899*tan(c/2 + (d*x)/2)^2)/6400000 + (2870073*tan(c/2 + (d*x)/2)^3)/32000000 - (672723*tan(c/2 + (d*x)/2)^4)/12800000 + (39933*tan(c/2 + (d*x)/2)^5)/2560000 - 3/4)/d

$$\frac{1}{2560000 - 10287/512000} / (d * ((183 * \tan(c/2 + (d*x)/2)^2) / 25 - (18 * \tan(c/2 + (d*x)/2)) / 5 - (1116 * \tan(c/2 + (d*x)/2)^3) / 125 + (183 * \tan(c/2 + (d*x)/2)^4) / 25 - (18 * \tan(c/2 + (d*x)/2)^5) / 5 + \tan(c/2 + (d*x)/2)^6 + 1))$$

sympy [A] time = 10.70, size = 1690, normalized size = 15.65

result too large to display

Verification of antiderivative is not currently implemented for this CAS.

[In] integrate(1/(5-3*sin(d*x+c))**4,x)

[Out] Piecewise((x/(5 - 3*sin(2*atan(3/5 - 4*I/5)))**4, Eq(c, -d*x + 2*atan(3/5 - 4*I/5))), (x/(5 - 3*sin(2*atan(3/5 + 4*I/5)))**4, Eq(c, -d*x + 2*atan(3/5 + 4*I/5))), (x/(5 - 3*sin(c))**4, Eq(d, 0)), (6015625*(atan(5*tan(c/2 + d*x/2)/4 - 3/4) + pi*floor((c/2 + d*x/2 - pi/2)/pi))*tan(c/2 + d*x/2)**6/(256000000*d*tan(c/2 + d*x/2)**6 - 921600000*d*tan(c/2 + d*x/2)**5 + 1873920000*d*tan(c/2 + d*x/2)**4 - 2285568000*d*tan(c/2 + d*x/2)**3 + 1873920000*d*tan(c/2 + d*x/2)**2 - 921600000*d*tan(c/2 + d*x/2) + 256000000*d) - 21656250*(atan(5*tan(c/2 + d*x/2)/4 - 3/4) + pi*floor((c/2 + d*x/2 - pi/2)/pi))*tan(c/2 + d*x/2)**5/(256000000*d*tan(c/2 + d*x/2)**6 - 921600000*d*tan(c/2 + d*x/2)**5 + 1873920000*d*tan(c/2 + d*x/2)**4 - 2285568000*d*tan(c/2 + d*x/2)**3 + 1873920000*d*tan(c/2 + d*x/2)**2 - 921600000*d*tan(c/2 + d*x/2) + 256000000*d) + 44034375*(atan(5*tan(c/2 + d*x/2)/4 - 3/4) + pi*floor((c/2 + d*x/2 - pi/2)/pi))*tan(c/2 + d*x/2)**4/(256000000*d*tan(c/2 + d*x/2)**6 - 921600000*d*tan(c/2 + d*x/2)**5 + 1873920000*d*tan(c/2 + d*x/2)**4 - 2285568000*d*tan(c/2 + d*x/2)**3 + 1873920000*d*tan(c/2 + d*x/2)**2 - 921600000*d*tan(c/2 + d*x/2) + 256000000*d) - 53707500*(atan(5*tan(c/2 + d*x/2)/4 - 3/4) + pi*floor((c/2 + d*x/2 - pi/2)/pi))*tan(c/2 + d*x/2)**3/(256000000*d*tan(c/2 + d*x/2)**6 - 921600000*d*tan(c/2 + d*x/2)**5 + 1873920000*d*tan(c/2 + d*x/2)**4 - 2285568000*d*tan(c/2 + d*x/2)**3 + 1873920000*d*tan(c/2 + d*x/2)**2 - 921600000*d*tan(c/2 + d*x/2) + 256000000*d) + 44034375*(atan(5*tan(c/2 + d*x/2)/4 - 3/4) + pi*floor((c/2 + d*x/2 - pi/2)/pi))*tan(c/2 + d*x/2)**2/(256000000*d*tan(c/2 + d*x/2)**6 - 921600000*d*tan(c/2 + d*x/2)**5 + 1873920000*d*tan(c/2 + d*x/2)**4 - 2285568000*d*tan(c/2 + d*x/2)**3 + 1873920000*d*tan(c/2 + d*x/2)**2 - 921600000*d*tan(c/2 + d*x/2) + 256000000*d) + 6015625*(atan(5*tan(c/2 + d*x/2)/4 - 3/4) + pi*floor((c/2 + d*x/2 - pi/2)/pi))/(256000000*d*tan(c/2 + d*x/2)**6 - 921600000*d*tan(c/2 + d*x/2)**5 + 1873920000*d*tan(c/2 + d*x/2)**4 - 2285568000*d*tan(c/2 + d*x/2)**3 + 1873920000*d*tan(c/2 + d*x/2)**2 - 921600000*d*tan(c/2 + d*x/2) + 256000000*d) + 3993300*tan(c/2 + d*x/2)**5/(256000000*d*tan(c/2 + d*x/2)**6 - 921600000*d*tan(c/2 + d*x/2)**5 + 1873920000*d*tan(c/2 + d*x/2)**4 - 2285568000*d*tan(c/2 + d*x/2)**3 + 1873920000*d*tan(c/2 + d*x/2)**2 - 921600000*d*tan(c/2 + d*x/2) + 256000000*d) - 13454460*tan(c/2 + d*x/2)**4/(256000000*d*tan(c/2 + d*x/2)**6 - 921600000*d*tan(c/2 + d*x/2)**5 + 1873920000*d*tan(c/2 + d*x/2)**4 - 2285568000*d*tan(c/2 + d*x/2)**3 + 1873920000*d*tan(c/2 + d*x/2)**2 - 921600000*d*tan(c/2 + d*x/2) + 256000000*d) + 22960584*tan(c/2 + d*x/2)**3/(256000000*d*tan(c/2 + d*x/2)**6 - 921600000*d*tan(c/2 + d*x/2)**5 + 1873920000*d*tan(c/2 + d*x/2)**4 - 2285568000*d*tan(c/2 + d*x/2)**3 + 1873920000*d*tan(c/2 + d*x/2)**2 - 921600000*d*tan(c/2 + d*x/2) + 256000000*d) - 24195960*tan(c/2 + d*x/2)**2/(256000000*d*tan(c/2 + d*x/2)**6 - 921600000*d*tan(c/2 + d*x/2)**5 + 1873920000*d*tan(c/2 + d*x/2)**4 - 2285568000*d*tan(c/2 + d*x/2)**3 + 1873920000*d*tan(c/2 + d*x/2)**2 - 921600000*d*tan(c/2 + d*x/2) + 256000000*d) + 14523300*tan(c/2 + d*x/2)/(256000000*d*tan(c/2 + d*x/2)**6 - 921600000*d*tan(c/2 + d*x/2)**5 + 1873920000*d*tan(c/2 + d*x/2)**4 - 2285568000*d*tan(c/2 + d*x/2)**3 + 1873920000*d*tan(c/2 + d*x/2)**2 - 921600000*d*tan(c/2 + d*x/2) + 256000000*d) - 5143500/(256000000*d*ta

```
n(c/2 + d*x/2)**6 - 921600000*d*tan(c/2 + d*x/2)**5 + 1873920000*d*tan(c/2 + d*x/2)**4 - 2285568000*d*tan(c/2 + d*x/2)**3 + 1873920000*d*tan(c/2 + d*x/2)**2 - 921600000*d*tan(c/2 + d*x/2) + 256000000*d), True))
```

$$3.26 \quad \int \frac{1}{-5+3 \sin(c+dx)} dx$$

Optimal. Leaf size=33

$$\frac{\tan^{-1}\left(\frac{\cos(c+dx)}{3-\sin(c+dx)}\right)}{2d} - \frac{x}{4}$$

[Out] $-1/4*x+1/2*\arctan(\cos(d*x+c)/(3-\sin(d*x+c)))/d$

Rubi [A] time = 0.01, antiderivative size = 33, normalized size of antiderivative = 1.00, number of steps used = 1, number of rules used = 1, integrand size = 12, $\frac{\text{number of rules}}{\text{integrand size}} = 0.083$, Rules used = {2658}

$$\frac{\tan^{-1}\left(\frac{\cos(c+dx)}{3-\sin(c+dx)}\right)}{2d} - \frac{x}{4}$$

Antiderivative was successfully verified.

[In] Int[(-5 + 3*Sin[c + d*x])^(-1), x]

[Out] -x/4 + ArcTan[Cos[c + d*x]/(3 - Sin[c + d*x])]/(2*d)

Rule 2658

Int[((a_) + (b_.)*sin[(c_.) + (d_.)*(x_)])^(-1), x_Symbol] :> With[{q = Rt[a^2 - b^2, 2]}, -Simp[x/q, x] - Simp[(2*ArcTan[(b*Cos[c + d*x])/(a - q + b*Sin[c + d*x])])/(d*q), x]] /; FreeQ[{a, b, c, d}, x] && GtQ[a^2 - b^2, 0] & & NegQ[a]

Rubi steps

$$\int \frac{1}{-5+3 \sin(c+dx)} dx = -\frac{x}{4} + \frac{\tan^{-1}\left(\frac{\cos(c+dx)}{3-\sin(c+dx)}\right)}{2d}$$

Mathematica [A] time = 0.02, size = 56, normalized size = 1.70

$$\frac{\tan^{-1}\left(\frac{2\left(\cos\left(\frac{1}{2}(c+dx)\right)-\sin\left(\frac{1}{2}(c+dx)\right)\right)}{\sin\left(\frac{1}{2}(c+dx)\right)+\cos\left(\frac{1}{2}(c+dx)\right)}\right)}{2d}$$

Antiderivative was successfully verified.

[In] Integrate[(-5 + 3*Sin[c + d*x])^(-1), x]

[Out] ArcTan[(2*(Cos[(c + d*x)/2] - Sin[(c + d*x)/2]))/(Cos[(c + d*x)/2] + Sin[(c + d*x)/2])]/(2*d)

fricas [A] time = 0.44, size = 26, normalized size = 0.79

$$\frac{\arctan\left(\frac{5 \sin(dx+c)-3}{4 \cos(dx+c)}\right)}{4d}$$

Verification of antiderivative is not currently implemented for this CAS.

[In] integrate(1/(-5+3*sin(d*x+c)), x, algorithm="fricas")

[Out] $-1/4*\arctan(1/4*(5*\sin(d*x + c) - 3)/\cos(d*x + c))/d$

giac [A] time = 0.47, size = 50, normalized size = 1.52

$$-\frac{dx + c + 2 \arctan\left(\frac{3 \cos(dx+c) - \sin(dx+c) + 3}{\cos(dx+c) + 3 \sin(dx+c) - 9}\right)}{4d}$$

Verification of antiderivative is not currently implemented for this CAS.

[In] `integrate(1/(-5+3*sin(d*x+c)),x, algorithm="giac")`

[Out] $-1/4*(d*x + c + 2*\arctan((3*\cos(d*x + c) - \sin(d*x + c) + 3)/(\cos(d*x + c) + 3*\sin(d*x + c) - 9)))/d$

maple [A] time = 0.05, size = 20, normalized size = 0.61

$$-\frac{\arctan\left(\frac{5 \tan\left(\frac{dx}{2} + \frac{c}{2}\right) - \frac{3}{4}}{4}\right)}{2d}$$

Verification of antiderivative is not currently implemented for this CAS.

[In] `int(1/(-5+3*sin(d*x+c)),x)`

[Out] $-1/2/d*\arctan(5/4*\tan(1/2*d*x+1/2*c)-3/4)$

maxima [A] time = 0.77, size = 26, normalized size = 0.79

$$-\frac{\arctan\left(\frac{5 \sin(dx+c)}{4(\cos(dx+c)+1)} - \frac{3}{4}\right)}{2d}$$

Verification of antiderivative is not currently implemented for this CAS.

[In] `integrate(1/(-5+3*sin(d*x+c)),x, algorithm="maxima")`

[Out] $-1/2*\arctan(5/4*\sin(d*x + c)/(\cos(d*x + c) + 1) - 3/4)/d$

mupad [B] time = 4.50, size = 40, normalized size = 1.21

$$\frac{\operatorname{atan}\left(\tan\left(\frac{c}{2} + \frac{dx}{2}\right)\right) - \frac{dx}{2}}{2d} - \frac{\operatorname{atan}\left(\frac{5 \tan\left(\frac{c}{2} + \frac{dx}{2}\right) - \frac{3}{4}}{4}\right)}{2d}$$

Verification of antiderivative is not currently implemented for this CAS.

[In] `int(1/(3*sin(c + d*x) - 5),x)`

[Out] $(\operatorname{atan}(\tan(c/2 + (d*x)/2)) - (d*x)/2)/(2*d) - \operatorname{atan}((5*\tan(c/2 + (d*x)/2))/4 - 3/4)/(2*d)$

sympy [A] time = 0.73, size = 48, normalized size = 1.45

$$\begin{cases} \frac{\operatorname{atan}\left(\frac{5 \tan\left(\frac{c}{2} + \frac{dx}{2}\right) - \frac{3}{4}}{4}\right) + \pi \left\lfloor \frac{c}{2} + \frac{dx}{2} - \frac{\pi}{2} \right\rfloor}{2d} & \text{for } d \neq 0 \\ \frac{x}{3 \sin(c) - 5} & \text{otherwise} \end{cases}$$

Verification of antiderivative is not currently implemented for this CAS.

[In] `integrate(1/(-5+3*sin(d*x+c)),x)`

[Out] `Piecewise((-atan(5*tan(c/2 + d*x/2)/4 - 3/4) + pi*floor((c/2 + d*x/2 - pi/2)/pi))/(2*d), Ne(d, 0)), (x/(3*sin(c) - 5), True))`

$$3.27 \quad \int \frac{1}{(-5+3 \sin(c+dx))^2} dx$$

Optimal. Leaf size=58

$$\frac{3 \cos(c+dx)}{16d(5-3 \sin(c+dx))} - \frac{5 \tan^{-1}\left(\frac{\cos(c+dx)}{3-\sin(c+dx)}\right)}{32d} + \frac{5x}{64}$$

[Out] 5/64*x-5/32*arctan(cos(d*x+c)/(3-sin(d*x+c)))/d-3/16*cos(d*x+c)/d/(5-3*sin(d*x+c))

Rubi [A] time = 0.03, antiderivative size = 58, normalized size of antiderivative = 1.00, number of steps used = 3, number of rules used = 3, integrand size = 12, $\frac{\text{number of rules}}{\text{integrand size}} = 0.250$, Rules used = {2664, 12, 2658}

$$\frac{3 \cos(c+dx)}{16d(5-3 \sin(c+dx))} - \frac{5 \tan^{-1}\left(\frac{\cos(c+dx)}{3-\sin(c+dx)}\right)}{32d} + \frac{5x}{64}$$

Antiderivative was successfully verified.

[In] Int[(-5 + 3*Sin[c + d*x])^(-2), x]

[Out] (5*x)/64 - (5*ArcTan[Cos[c + d*x]/(3 - Sin[c + d*x])])/(32*d) - (3*Cos[c + d*x])/(16*d*(5 - 3*Sin[c + d*x]))

Rule 12

Int[(a_)*(u_), x_Symbol] := Dist[a, Int[u, x], x] /; FreeQ[a, x] && !MatchQ[u, (b_)*(v_) /; FreeQ[b, x]]

Rule 2658

Int[((a_) + (b_)*sin[(c_) + (d_)*(x_)])^(-1), x_Symbol] := With[{q = Rt[a^2 - b^2, 2]}, -Simp[x/q, x] - Simp[(2*ArcTan[(b*Cos[c + d*x])/(a - q + b*Sin[c + d*x])])]/(d*q), x]] /; FreeQ[{a, b, c, d}, x] && GtQ[a^2 - b^2, 0] & NegQ[a]

Rule 2664

Int[((a_) + (b_)*sin[(c_) + (d_)*(x_)])^(n_), x_Symbol] := -Simp[(b*Cos[c + d*x]*(a + b*Sin[c + d*x])^(n + 1))/(d*(n + 1)*(a^2 - b^2)), x] + Dist[1/((n + 1)*(a^2 - b^2)), Int[(a + b*Sin[c + d*x])^(n + 1)*Simp[a*(n + 1) - b*(n + 2)*Sin[c + d*x], x], x] /; FreeQ[{a, b, c, d}, x] && NeQ[a^2 - b^2, 0] && LtQ[n, -1] && IntegerQ[2*n]

Rubi steps

$$\begin{aligned} \int \frac{1}{(-5+3 \sin(c+dx))^2} dx &= -\frac{3 \cos(c+dx)}{16d(5-3 \sin(c+dx))} - \frac{1}{16} \int \frac{5}{-5+3 \sin(c+dx)} dx \\ &= -\frac{3 \cos(c+dx)}{16d(5-3 \sin(c+dx))} - \frac{5}{16} \int \frac{1}{-5+3 \sin(c+dx)} dx \\ &= \frac{5x}{64} - \frac{5 \tan^{-1}\left(\frac{\cos(c+dx)}{3-\sin(c+dx)}\right)}{32d} - \frac{3 \cos(c+dx)}{16d(5-3 \sin(c+dx))} \end{aligned}$$

Mathematica [A] time = 0.02, size = 91, normalized size = 1.57

$$\frac{\frac{6(3 \sin(c+dx)+5 \cos(c+dx)-5)}{3 \sin(c+dx)-5} - 25 \tan^{-1} \left(\frac{2 \left(\cos\left(\frac{1}{2}(c+dx)\right) - \sin\left(\frac{1}{2}(c+dx)\right) \right)}{\sin\left(\frac{1}{2}(c+dx)\right) + \cos\left(\frac{1}{2}(c+dx)\right)} \right)}{160d}$$

Antiderivative was successfully verified.

[In] Integrate[(-5 + 3*Sin[c + d*x])^(-2), x]

[Out] (-25*ArcTan[(2*(Cos[(c + d*x)/2] - Sin[(c + d*x)/2]))/(Cos[(c + d*x)/2] + Sin[(c + d*x)/2])] + (6*(-5 + 5*Cos[c + d*x] + 3*Sin[c + d*x]))/(-5 + 3*Sin[c + d*x]))/(160*d)

fricas [A] time = 0.44, size = 59, normalized size = 1.02

$$\frac{5(3 \sin(dx + c) - 5) \arctan\left(\frac{5 \sin(dx+c)-3}{4 \cos(dx+c)}\right) + 12 \cos(dx + c)}{64(3d \sin(dx + c) - 5d)}$$

Verification of antiderivative is not currently implemented for this CAS.

[In] integrate(1/(-5+3*sin(d*x+c))^2,x, algorithm="fricas")

[Out] 1/64*(5*(3*sin(d*x + c) - 5)*arctan(1/4*(5*sin(d*x + c) - 3)/cos(d*x + c)) + 12*cos(d*x + c))/(3*d*sin(d*x + c) - 5*d)

giac [A] time = 0.51, size = 96, normalized size = 1.66

$$\frac{25 dx + 25 c + \frac{24 \left(3 \tan\left(\frac{1}{2} dx + \frac{1}{2} c\right) - 5 \right)}{5 \tan\left(\frac{1}{2} dx + \frac{1}{2} c\right)^2 - 6 \tan\left(\frac{1}{2} dx + \frac{1}{2} c\right) + 5} + 50 \arctan\left(\frac{3 \cos(dx+c) - \sin(dx+c)+3}{\cos(dx+c)+3 \sin(dx+c)-9}\right)}{320 d}$$

Verification of antiderivative is not currently implemented for this CAS.

[In] integrate(1/(-5+3*sin(d*x+c))^2,x, algorithm="giac")

[Out] 1/320*(25*d*x + 25*c + 24*(3*tan(1/2*d*x + 1/2*c) - 5)/(5*tan(1/2*d*x + 1/2*c)^2 - 6*tan(1/2*d*x + 1/2*c) + 5) + 50*arctan((3*cos(d*x + c) - sin(d*x + c) + 3)/(cos(d*x + c) + 3*sin(d*x + c) - 9)))/d

maple [A] time = 0.09, size = 92, normalized size = 1.59

$$\frac{9 \tan\left(\frac{dx}{2} + \frac{c}{2}\right)}{200d \left(\tan^2\left(\frac{dx}{2} + \frac{c}{2}\right) - \frac{6 \tan\left(\frac{dx}{2} + \frac{c}{2}\right)}{5} + 1 \right)} - \frac{3}{40d \left(\tan^2\left(\frac{dx}{2} + \frac{c}{2}\right) - \frac{6 \tan\left(\frac{dx}{2} + \frac{c}{2}\right)}{5} + 1 \right)} + \frac{5 \arctan\left(\frac{5 \tan\left(\frac{dx}{2} + \frac{c}{2}\right)}{4} - \frac{3}{4}\right)}{32d}$$

Verification of antiderivative is not currently implemented for this CAS.

[In] int(1/(-5+3*sin(d*x+c))^2,x)

[Out] 9/200/d/(tan(1/2*d*x+1/2*c)^2-6/5*tan(1/2*d*x+1/2*c)+1)*tan(1/2*d*x+1/2*c)-3/40/d/(tan(1/2*d*x+1/2*c)^2-6/5*tan(1/2*d*x+1/2*c)+1)+5/32/d*arctan(5/4*tan(1/2*d*x+1/2*c)-3/4)

maxima [A] time = 0.52, size = 93, normalized size = 1.60

$$\frac{\frac{12 \left(\frac{3 \sin(dx+c)}{\cos(dx+c)+1} - 5 \right)}{6 \sin(dx+c) - 5} - 25 \arctan\left(\frac{5 \sin(dx+c)}{4(\cos(dx+c)+1)} - \frac{3}{4}\right)}{160 d}$$

Verification of antiderivative is not currently implemented for this CAS.

[In] integrate(1/(-5+3*sin(d*x+c))^2,x, algorithm="maxima")

[Out] -1/160*(12*(3*sin(d*x + c)/(cos(d*x + c) + 1) - 5)/(6*sin(d*x + c)/(cos(d*x + c) + 1) - 5*sin(d*x + c)^2/(cos(d*x + c) + 1)^2 - 5) - 25*arctan(5/4*sin(d*x + c)/(cos(d*x + c) + 1) - 3/4))/d

mupad [B] time = 0.00, size = 83, normalized size = 1.43

$$\frac{5 \operatorname{atan}\left(\frac{5 \tan\left(\frac{c}{2} + \frac{dx}{2}\right) - \frac{3}{4}}{4}\right)}{32d} - \frac{5 \left(\operatorname{atan}\left(\tan\left(\frac{c}{2} + \frac{dx}{2}\right)\right) - \frac{dx}{2}\right)}{32d} + \frac{\frac{9 \tan\left(\frac{c}{2} + \frac{dx}{2}\right)}{200} - \frac{3}{40}}{d \left(\tan\left(\frac{c}{2} + \frac{dx}{2}\right)^2 - \frac{6 \tan\left(\frac{c}{2} + \frac{dx}{2}\right)}{5} + 1\right)}$$

Verification of antiderivative is not currently implemented for this CAS.

[In] int(1/(3*sin(c + d*x) - 5)^2,x)

[Out] (5*atan((5*tan(c/2 + (d*x)/2))/4 - 3/4))/(32*d) - (5*(atan(tan(c/2 + (d*x)/2)) - (d*x)/2))/(32*d) + ((9*tan(c/2 + (d*x)/2))/200 - 3/40)/(d*(tan(c/2 + (d*x)/2)^2 - (6*tan(c/2 + (d*x)/2))/5 + 1))

sympy [A] time = 2.02, size = 384, normalized size = 6.62

$$\left\{ \begin{array}{l} \frac{x}{\left(-5+3 \sin \left(2 \operatorname{atan}\left(\frac{3}{5}-\frac{4i}{5}\right)\right)\right)^2} \\ \frac{x}{\left(-5+3 \sin \left(2 \operatorname{atan}\left(\frac{3}{5}+\frac{4i}{5}\right)\right)\right)^2} \\ \frac{x}{(3 \sin (c)-5)^2} \\ \frac{125 \left(\operatorname{atan}\left(\frac{5 \tan \left(\frac{c}{2}+\frac{dx}{2}\right)-\frac{3}{4}}{4}\right)+\pi\left[\frac{\frac{c}{2}+\frac{dx}{2}-\frac{\pi}{2}}{\pi}\right]\right) \tan ^2\left(\frac{c}{2}+\frac{dx}{2}\right)}{800 d \tan ^2\left(\frac{c}{2}+\frac{dx}{2}\right)-960 d \tan \left(\frac{c}{2}+\frac{dx}{2}\right)+800 d} - \frac{150 \left(\operatorname{atan}\left(\frac{5 \tan \left(\frac{c}{2}+\frac{dx}{2}\right)-\frac{3}{4}}{4}\right)+\pi\left[\frac{\frac{c}{2}+\frac{dx}{2}-\frac{\pi}{2}}{\pi}\right]\right) \tan \left(\frac{c}{2}+\frac{dx}{2}\right)}{800 d \tan ^2\left(\frac{c}{2}+\frac{dx}{2}\right)-960 d \tan \left(\frac{c}{2}+\frac{dx}{2}\right)+800 d} + \frac{125 \left(\operatorname{atan}\left(\frac{5 \tan \left(\frac{c}{2}+\frac{dx}{2}\right)}{4}\right)-\pi\left[\frac{\frac{c}{2}+\frac{dx}{2}-\frac{\pi}{2}}{\pi}\right]\right) \tan ^2\left(\frac{c}{2}+\frac{dx}{2}\right)}{800 d \tan ^2\left(\frac{c}{2}+\frac{dx}{2}\right)-960 d \tan \left(\frac{c}{2}+\frac{dx}{2}\right)+800 d} \end{array} \right.$$

Verification of antiderivative is not currently implemented for this CAS.

[In] integrate(1/(-5+3*sin(d*x+c))**2,x)

[Out] Piecewise((x/(-5 + 3*sin(2*atan(3/5 - 4*I/5)))**2, Eq(c, -d*x + 2*atan(3/5 - 4*I/5))), (x/(-5 + 3*sin(2*atan(3/5 + 4*I/5)))**2, Eq(c, -d*x + 2*atan(3/5 + 4*I/5))), (x/(3*sin(c) - 5)**2, Eq(d, 0)), (125*(atan(5*tan(c/2 + d*x/2)/4 - 3/4) + pi*floor((c/2 + d*x/2 - pi/2)/pi))*tan(c/2 + d*x/2)**2/(800*d*tan(c/2 + d*x/2)**2 - 960*d*tan(c/2 + d*x/2) + 800*d) - 150*(atan(5*tan(c/2 + d*x/2)/4 - 3/4) + pi*floor((c/2 + d*x/2 - pi/2)/pi))*tan(c/2 + d*x/2)/(800*d*tan(c/2 + d*x/2)**2 - 960*d*tan(c/2 + d*x/2) + 800*d) + 125*(atan(5*tan(c/2 + d*x/2)/4 - 3/4) + pi*floor((c/2 + d*x/2 - pi/2)/pi))/(800*d*tan(c/2 + d*x/2)**2 - 960*d*tan(c/2 + d*x/2) + 800*d) + 36*tan(c/2 + d*x/2)/(800*d*tan(c/2 + d*x/2)**2 - 960*d*tan(c/2 + d*x/2) + 800*d) - 60/(800*d*tan(c/2 + d*x/2)**2 - 960*d*tan(c/2 + d*x/2) + 800*d), True))

$$3.28 \quad \int \frac{1}{(-5+3 \sin(c+dx))^3} dx$$

Optimal. Leaf size=83

$$\frac{45 \cos(c+dx)}{512d(5-3 \sin(c+dx))} + \frac{3 \cos(c+dx)}{32d(5-3 \sin(c+dx))^2} + \frac{59 \tan^{-1}\left(\frac{\cos(c+dx)}{3-\sin(c+dx)}\right)}{1024d} - \frac{59x}{2048}$$

[Out] -59/2048*x+59/1024*arctan(cos(d*x+c)/(3-sin(d*x+c)))/d+3/32*cos(d*x+c)/d/(5-3*sin(d*x+c))^2+45/512*cos(d*x+c)/d/(5-3*sin(d*x+c))

Rubi [A] time = 0.06, antiderivative size = 83, normalized size of antiderivative = 1.00, number of steps used = 4, number of rules used = 4, integrand size = 12, $\frac{\text{number of rules}}{\text{integrand size}} = 0.333$, Rules used = {2664, 2754, 12, 2658}

$$\frac{45 \cos(c+dx)}{512d(5-3 \sin(c+dx))} + \frac{3 \cos(c+dx)}{32d(5-3 \sin(c+dx))^2} + \frac{59 \tan^{-1}\left(\frac{\cos(c+dx)}{3-\sin(c+dx)}\right)}{1024d} - \frac{59x}{2048}$$

Antiderivative was successfully verified.

[In] Int[(-5 + 3*Sin[c + d*x])^(-3), x]

[Out] (-59*x)/2048 + (59*ArcTan[Cos[c + d*x]/(3 - Sin[c + d*x])])/(1024*d) + (3*Cos[c + d*x])/(32*d*(5 - 3*Sin[c + d*x])^2) + (45*Cos[c + d*x])/(512*d*(5 - 3*Sin[c + d*x]))

Rule 12

Int[(a_)*(u_), x_Symbol] := Dist[a, Int[u, x], x] /; FreeQ[a, x] && !MatchQ[u, (b_)*(v_)] /; FreeQ[b, x]

Rule 2658

Int[((a_) + (b_.)*sin[(c_.) + (d_.)*(x_)])^(-1), x_Symbol] := With[{q = Rt[a^2 - b^2, 2]}, -Simp[x/q, x] - Simp[(2*ArcTan[(b*Cos[c + d*x])/(a - q + b*Sin[c + d*x])])]/(d*q), x] /; FreeQ[{a, b, c, d}, x] && GtQ[a^2 - b^2, 0] && NegQ[a]

Rule 2664

Int[((a_) + (b_.)*sin[(c_.) + (d_.)*(x_)])^(n_), x_Symbol] := -Simp[(b*Cos[c + d*x]*(a + b*Sin[c + d*x])^(n + 1))/(d*(n + 1)*(a^2 - b^2)), x] + Dist[1/((n + 1)*(a^2 - b^2)), Int[(a + b*Sin[c + d*x])^(n + 1)*Simp[a*(n + 1) - b*(n + 2)*Sin[c + d*x], x], x], x] /; FreeQ[{a, b, c, d}, x] && NeQ[a^2 - b^2, 0] && LtQ[n, -1] && IntegerQ[2*n]

Rule 2754

Int[((a_) + (b_.)*sin[(e_.) + (f_.)*(x_)])^(m_)*((c_.) + (d_.)*sin[(e_.) + (f_.)*(x_)]), x_Symbol] := -Simp[((b*c - a*d)*Cos[e + f*x]*(a + b*Sin[e + f*x])^(m + 1))/(f*(m + 1)*(a^2 - b^2)), x] + Dist[1/((m + 1)*(a^2 - b^2)), Int[(a + b*Sin[e + f*x])^(m + 1)*Simp[(a*c - b*d)*(m + 1) - (b*c - a*d)*(m + 2)*Sin[e + f*x], x], x], x] /; FreeQ[{a, b, c, d, e, f}, x] && NeQ[b*c - a*d, 0] && NeQ[a^2 - b^2, 0] && LtQ[m, -1] && IntegerQ[2*m]

Rubi steps

$$\begin{aligned}
\int \frac{1}{(-5 + 3 \sin(c + dx))^3} dx &= \frac{3 \cos(c + dx)}{32d(5 - 3 \sin(c + dx))^2} - \frac{1}{32} \int \frac{10 + 3 \sin(c + dx)}{(-5 + 3 \sin(c + dx))^2} dx \\
&= \frac{3 \cos(c + dx)}{32d(5 - 3 \sin(c + dx))^2} + \frac{45 \cos(c + dx)}{512d(5 - 3 \sin(c + dx))} + \frac{1}{512} \int \frac{59}{-5 + 3 \sin(c + dx)} \\
&= \frac{3 \cos(c + dx)}{32d(5 - 3 \sin(c + dx))^2} + \frac{45 \cos(c + dx)}{512d(5 - 3 \sin(c + dx))} + \frac{59}{512} \int \frac{1}{-5 + 3 \sin(c + dx)} \\
&= -\frac{59x}{2048} + \frac{59 \tan^{-1}\left(\frac{\cos(c+dx)}{3-\sin(c+dx)}\right)}{1024d} + \frac{3 \cos(c + dx)}{32d(5 - 3 \sin(c + dx))^2} + \frac{45 \cos(c + dx)}{512d(5 - 3 \sin(c + dx))}
\end{aligned}$$

Mathematica [A] time = 0.29, size = 113, normalized size = 1.36

$$\frac{\frac{546 \cos(c+dx)+9(60 \sin(c+dx)-15 \sin(2(c+dx))+9 \cos(2(c+dx))-59)}{(5-3 \sin(c+dx))^2} + 59 \tan^{-1}\left(\frac{2\left(\cos\left(\frac{1}{2}(c+dx)\right)-\sin\left(\frac{1}{2}(c+dx)\right)\right)}{\sin\left(\frac{1}{2}(c+dx)\right)+\cos\left(\frac{1}{2}(c+dx)\right)}\right)}{1024d}$$

Antiderivative was successfully verified.

[In] Integrate[(-5 + 3*Sin[c + d*x])^(-3), x]

[Out] (59*ArcTan[(2*(Cos[(c + d*x)/2] - Sin[(c + d*x)/2]))/(Cos[(c + d*x)/2] + Sin[(c + d*x)/2])] + (546*Cos[c + d*x] + 9*(-59 + 9*Cos[2*(c + d*x)] + 60*Sin[c + d*x] - 15*Sin[2*(c + d*x)]))/(5 - 3*Sin[c + d*x])^2)/(1024*d)

fricas [A] time = 0.43, size = 94, normalized size = 1.13

$$\frac{59 \left(9 \cos(dx + c)^2 + 30 \sin(dx + c) - 34 \right) \arctan\left(\frac{5 \sin(dx+c)-3}{4 \cos(dx+c)}\right) - 540 \cos(dx + c) \sin(dx + c) + 1092 \cos(dx + c)}{2048 \left(9 d \cos(dx + c)^2 + 30 d \sin(dx + c) - 34 d \right)}$$

Verification of antiderivative is not currently implemented for this CAS.

[In] integrate(1/(-5+3*sin(d*x+c))^3,x, algorithm="fricas")

[Out] -1/2048*(59*(9*cos(d*x + c)^2 + 30*sin(d*x + c) - 34)*arctan(1/4*(5*sin(d*x + c) - 3)/cos(d*x + c)) - 540*cos(d*x + c)*sin(d*x + c) + 1092*cos(d*x + c))/(9*d*cos(d*x + c)^2 + 30*d*sin(d*x + c) - 34*d)

giac [A] time = 0.33, size = 122, normalized size = 1.47

$$\frac{1475 dx + 1475 c + \frac{24 \left(1605 \tan\left(\frac{1}{2} dx + \frac{1}{2} c\right)^3 - 3913 \tan\left(\frac{1}{2} dx + \frac{1}{2} c\right)^2 + 3855 \tan\left(\frac{1}{2} dx + \frac{1}{2} c\right) - 2275 \right)}{\left(5 \tan\left(\frac{1}{2} dx + \frac{1}{2} c\right)^2 - 6 \tan\left(\frac{1}{2} dx + \frac{1}{2} c\right) + 5 \right)^2} + 2950 \arctan\left(\frac{3 \cos(dx+c)-\sin(dx+c)}{\cos(dx+c)+3 \sin(dx+c)}\right)}{51200 d}$$

Verification of antiderivative is not currently implemented for this CAS.

[In] integrate(1/(-5+3*sin(d*x+c))^3,x, algorithm="giac")

[Out] -1/51200*(1475*d*x + 1475*c + 24*(1605*tan(1/2*d*x + 1/2*c)^3 - 3913*tan(1/2*d*x + 1/2*c)^2 + 3855*tan(1/2*d*x + 1/2*c) - 2275)/(5*tan(1/2*d*x + 1/2*c)^2 - 6*tan(1/2*d*x + 1/2*c) + 5)^2 + 2950*arctan((3*cos(d*x + c) - sin(d*x + c) + 3)/(cos(d*x + c) + 3*sin(d*x + c) - 9)))/d

maple [B] time = 0.10, size = 184, normalized size = 2.22

$$\frac{963 \left(\tan^3\left(\frac{dx}{2} + \frac{c}{2}\right) \right)}{1280d \left(5 \left(\tan^2\left(\frac{dx}{2} + \frac{c}{2}\right) \right) - 6 \tan\left(\frac{dx}{2} + \frac{c}{2}\right) + 5 \right)^2} + \frac{11739 \left(\tan^2\left(\frac{dx}{2} + \frac{c}{2}\right) \right)}{6400d \left(5 \left(\tan^2\left(\frac{dx}{2} + \frac{c}{2}\right) \right) - 6 \tan\left(\frac{dx}{2} + \frac{c}{2}\right) + 5 \right)^2} - \frac{1280d \left(5 \left(\tan^2\left(\frac{dx}{2} + \frac{c}{2}\right) \right) - 6 \tan\left(\frac{dx}{2} + \frac{c}{2}\right) + 5 \right)^2}{1280d \left(5 \left(\tan^2\left(\frac{dx}{2} + \frac{c}{2}\right) \right) - 6 \tan\left(\frac{dx}{2} + \frac{c}{2}\right) + 5 \right)^2}$$

Verification of antiderivative is not currently implemented for this CAS.

[In] int(1/(-5+3*sin(d*x+c))^3,x)

[Out] -963/1280/d/(5*tan(1/2*d*x+1/2*c)^2-6*tan(1/2*d*x+1/2*c)+5)^2*tan(1/2*d*x+1/2*c)^3+11739/6400/d/(5*tan(1/2*d*x+1/2*c)^2-6*tan(1/2*d*x+1/2*c)+5)^2*tan(1/2*d*x+1/2*c)^2-2313/1280/d/(5*tan(1/2*d*x+1/2*c)^2-6*tan(1/2*d*x+1/2*c)+5)^2*tan(1/2*d*x+1/2*c)+273/256/d/(5*tan(1/2*d*x+1/2*c)^2-6*tan(1/2*d*x+1/2*c)+5)^2-59/1024/d*arctan(5/4*tan(1/2*d*x+1/2*c)-3/4)

maxima [B] time = 0.47, size = 173, normalized size = 2.08

$$\frac{12 \left(\frac{3855 \sin(dx+c)}{\cos(dx+c)+1} - \frac{3913 \sin(dx+c)^2}{(\cos(dx+c)+1)^2} + \frac{1605 \sin(dx+c)^3}{(\cos(dx+c)+1)^3} - 2275 \right) - 1475 \arctan \left(\frac{5 \sin(dx+c)}{4(\cos(dx+c)+1)} - \frac{3}{4} \right)}{\frac{60 \sin(dx+c)}{\cos(dx+c)+1} - \frac{86 \sin(dx+c)^2}{(\cos(dx+c)+1)^2} + \frac{60 \sin(dx+c)^3}{(\cos(dx+c)+1)^3} - \frac{25 \sin(dx+c)^4}{(\cos(dx+c)+1)^4} - 25} 25600 d$$

Verification of antiderivative is not currently implemented for this CAS.

[In] integrate(1/(-5+3*sin(d*x+c))^3,x, algorithm="maxima")

[Out] 1/25600*(12*(3855*sin(d*x + c)/(cos(d*x + c) + 1) - 3913*sin(d*x + c)^2/(cos(d*x + c) + 1)^2 + 1605*sin(d*x + c)^3/(cos(d*x + c) + 1)^3 - 2275)/(60*sin(d*x + c)/(cos(d*x + c) + 1) - 86*sin(d*x + c)^2/(cos(d*x + c) + 1)^2 + 60*sin(d*x + c)^3/(cos(d*x + c) + 1)^3 - 25*sin(d*x + c)^4/(cos(d*x + c) + 1)^4 - 25) - 1475*arctan(5/4*sin(d*x + c)/(cos(d*x + c) + 1) - 3/4))/d

mupad [B] time = 4.64, size = 112, normalized size = 1.35

$$\frac{59 \left(\operatorname{atan} \left(\tan \left(\frac{c}{2} + \frac{dx}{2} \right) \right) - \frac{dx}{2} \right)}{1024 d} - \frac{59 \operatorname{atan} \left(\frac{5 \tan \left(\frac{c}{2} + \frac{dx}{2} \right)}{4} - \frac{3}{4} \right)}{1024 d} - \frac{963 \tan \left(\frac{c}{2} + \frac{dx}{2} \right)^3}{1280} - \frac{11739 \tan \left(\frac{c}{2} + \frac{dx}{2} \right)^2}{6400} + \frac{2313 \tan \left(\frac{c}{2} + \frac{dx}{2} \right)}{1280} - \frac{273}{256} \right)}{d \left(5 \tan \left(\frac{c}{2} + \frac{dx}{2} \right)^2 - 6 \tan \left(\frac{c}{2} + \frac{dx}{2} \right) + 5 \right)^2}$$

Verification of antiderivative is not currently implemented for this CAS.

[In] int(1/(3*sin(c + d*x) - 5)^3,x)

[Out] (59*(atan(tan(c/2 + (d*x)/2)) - (d*x)/2))/(1024*d) - (59*atan((5*tan(c/2 + (d*x)/2))/4 - 3/4))/(1024*d) - ((2313*tan(c/2 + (d*x)/2))/1280 - (11739*tan(c/2 + (d*x)/2)^2)/6400 + (963*tan(c/2 + (d*x)/2)^3)/1280 - 273/256)/(d*(5*tan(c/2 + (d*x)/2)^2 - 6*tan(c/2 + (d*x)/2) + 5)^2)

sympy [A] time = 4.73, size = 915, normalized size = 11.02

result too large to display

Verification of antiderivative is not currently implemented for this CAS.

[In] integrate(1/(-5+3*sin(d*x+c))**3,x)

[Out] Piecewise((x/(-5 + 3*sin(2*atan(3/5 - 4*I/5)))**3, Eq(c, -d*x + 2*atan(3/5 - 4*I/5))), (x/(-5 + 3*sin(2*atan(3/5 + 4*I/5)))**3, Eq(c, -d*x + 2*atan(3/5 + 4*I/5))), (x/(3*sin(c) - 5)**3, Eq(d, 0)), (-36875*(atan(5*tan(c/2 + d*x/2)/4 - 3/4) + pi*floor((c/2 + d*x/2 - pi/2)/pi))*tan(c/2 + d*x/2)**4/(640000*d*tan(c/2 + d*x/2)**4 - 1536000*d*tan(c/2 + d*x/2)**3 + 2201600*d*tan(c/2 + d*x/2)**2 - 1536000*d*tan(c/2 + d*x/2) + 640000*d) + 88500*(atan(5*tan(c/2 + d*x/2)/4 - 3/4) + pi*floor((c/2 + d*x/2 - pi/2)/pi))*tan(c/2 + d*x/2)**3/(640000*d*tan(c/2 + d*x/2)**4 - 1536000*d*tan(c/2 + d*x/2)**3 + 2201600*d*tan(c/2 + d*x/2)**2 - 1536000*d*tan(c/2 + d*x/2) + 640000*d) - 126850*(atan(5*tan(c/2 + d*x/2)/4 - 3/4) + pi*floor((c/2 + d*x/2 - pi/2)/pi))*tan(c

```

/2 + d*x/2)**2/(640000*d*tan(c/2 + d*x/2)**4 - 1536000*d*tan(c/2 + d*x/2)**
3 + 2201600*d*tan(c/2 + d*x/2)**2 - 1536000*d*tan(c/2 + d*x/2) + 640000*d)
+ 88500*(atan(5*tan(c/2 + d*x/2)/4 - 3/4) + pi*floor((c/2 + d*x/2 - pi/2)/p
i))*tan(c/2 + d*x/2)/(640000*d*tan(c/2 + d*x/2)**4 - 1536000*d*tan(c/2 + d*
x/2)**3 + 2201600*d*tan(c/2 + d*x/2)**2 - 1536000*d*tan(c/2 + d*x/2) + 6400
00*d) - 36875*(atan(5*tan(c/2 + d*x/2)/4 - 3/4) + pi*floor((c/2 + d*x/2 - p
i/2)/pi))/(640000*d*tan(c/2 + d*x/2)**4 - 1536000*d*tan(c/2 + d*x/2)**3 + 2
201600*d*tan(c/2 + d*x/2)**2 - 1536000*d*tan(c/2 + d*x/2) + 640000*d) - 192
60*tan(c/2 + d*x/2)**3/(640000*d*tan(c/2 + d*x/2)**4 - 1536000*d*tan(c/2 +
d*x/2)**3 + 2201600*d*tan(c/2 + d*x/2)**2 - 1536000*d*tan(c/2 + d*x/2) + 64
0000*d) + 46956*tan(c/2 + d*x/2)**2/(640000*d*tan(c/2 + d*x/2)**4 - 1536000
*d*tan(c/2 + d*x/2)**3 + 2201600*d*tan(c/2 + d*x/2)**2 - 1536000*d*tan(c/2
+ d*x/2) + 640000*d) - 46260*tan(c/2 + d*x/2)/(640000*d*tan(c/2 + d*x/2)**4
- 1536000*d*tan(c/2 + d*x/2)**3 + 2201600*d*tan(c/2 + d*x/2)**2 - 1536000*
d*tan(c/2 + d*x/2) + 640000*d) + 27300/(640000*d*tan(c/2 + d*x/2)**4 - 1536
000*d*tan(c/2 + d*x/2)**3 + 2201600*d*tan(c/2 + d*x/2)**2 - 1536000*d*tan(c
/2 + d*x/2) + 640000*d), True))

```

$$3.29 \quad \int \frac{1}{(-5+3 \sin(c+dx))^4} dx$$

Optimal. Leaf size=108

$$\frac{311 \cos(c+dx)}{8192d(5-3 \sin(c+dx))} - \frac{25 \cos(c+dx)}{512d(5-3 \sin(c+dx))^2} - \frac{\cos(c+dx)}{16d(5-3 \sin(c+dx))^3} - \frac{385 \tan^{-1}\left(\frac{\cos(c+dx)}{3-\sin(c+dx)}\right)}{16384d} + \frac{385x}{32768}$$

[Out] 385/32768*x-385/16384*arctan(cos(d*x+c)/(3-sin(d*x+c)))/d-1/16*cos(d*x+c)/d/(5-3*sin(d*x+c))^3-25/512*cos(d*x+c)/d/(5-3*sin(d*x+c))^2-311/8192*cos(d*x+c)/d/(5-3*sin(d*x+c))

Rubi [A] time = 0.09, antiderivative size = 108, normalized size of antiderivative = 1.00, number of steps used = 5, number of rules used = 4, integrand size = 12, $\frac{\text{number of rules}}{\text{integrand size}} = 0.333$, Rules used = {2664, 2754, 12, 2658}

$$\frac{311 \cos(c+dx)}{8192d(5-3 \sin(c+dx))} - \frac{25 \cos(c+dx)}{512d(5-3 \sin(c+dx))^2} - \frac{\cos(c+dx)}{16d(5-3 \sin(c+dx))^3} - \frac{385 \tan^{-1}\left(\frac{\cos(c+dx)}{3-\sin(c+dx)}\right)}{16384d} + \frac{385x}{32768}$$

Antiderivative was successfully verified.

[In] Int[(-5 + 3*Sin[c + d*x])^(-4), x]

[Out] (385*x)/32768 - (385*ArcTan[Cos[c + d*x]/(3 - Sin[c + d*x])])/(16384*d) - Cos[c + d*x]/(16*d*(5 - 3*Sin[c + d*x])^3) - (25*Cos[c + d*x])/(512*d*(5 - 3*Sin[c + d*x])^2) - (311*Cos[c + d*x])/(8192*d*(5 - 3*Sin[c + d*x]))

Rule 12

Int[(a_)*(u_), x_Symbol] :> Dist[a, Int[u, x], x] /; FreeQ[a, x] && !MatchQ[u, (b_)*(v_)] /; FreeQ[b, x]

Rule 2658

Int[((a_) + (b_.)*sin[(c_.) + (d_.)*(x_)])^(-1), x_Symbol] :> With[{q = Rt[a^2 - b^2, 2]}, -Simp[x/q, x] - Simp[(2*ArcTan[(b*Cos[c + d*x])/(a - q + b*Sin[c + d*x])])]/(d*q), x] /; FreeQ[{a, b, c, d}, x] && GtQ[a^2 - b^2, 0] && NegQ[a]

Rule 2664

Int[((a_) + (b_.)*sin[(c_.) + (d_.)*(x_)])^(n_), x_Symbol] :> -Simp[(b*Cos[c + d*x]*(a + b*Sin[c + d*x])^(n + 1))/(d*(n + 1)*(a^2 - b^2)), x] + Dist[1/((n + 1)*(a^2 - b^2)), Int[(a + b*Sin[c + d*x])^(n + 1)*Simp[a*(n + 1) - b*(n + 2)*Sin[c + d*x], x], x] /; FreeQ[{a, b, c, d}, x] && NeQ[a^2 - b^2, 0] && LtQ[n, -1] && IntegerQ[2*n]

Rule 2754

Int[((a_) + (b_.)*sin[(e_.) + (f_.)*(x_)])^(m_)*((c_.) + (d_.)*sin[(e_.) + (f_.)*(x_)]), x_Symbol] :> -Simp[((b*c - a*d)*Cos[e + f*x]*(a + b*Sin[e + f*x])^(m + 1))/(f*(m + 1)*(a^2 - b^2)), x] + Dist[1/((m + 1)*(a^2 - b^2)), Int[(a + b*Sin[e + f*x])^(m + 1)*Simp[(a*c - b*d)*(m + 1) - (b*c - a*d)*(m + 2)*Sin[e + f*x], x], x] /; FreeQ[{a, b, c, d, e, f}, x] && NeQ[b*c - a*d, 0] && NeQ[a^2 - b^2, 0] && LtQ[m, -1] && IntegerQ[2*m]

Rubi steps

$$\begin{aligned}
\int \frac{1}{(-5 + 3 \sin(c + dx))^4} dx &= -\frac{\cos(c + dx)}{16d(5 - 3 \sin(c + dx))^3} - \frac{1}{48} \int \frac{15 + 6 \sin(c + dx)}{(-5 + 3 \sin(c + dx))^3} dx \\
&= -\frac{\cos(c + dx)}{16d(5 - 3 \sin(c + dx))^3} - \frac{25 \cos(c + dx)}{512d(5 - 3 \sin(c + dx))^2} + \frac{\int \frac{186 + 75 \sin(c + dx)}{(-5 + 3 \sin(c + dx))^2} dx}{1536} \\
&= -\frac{\cos(c + dx)}{16d(5 - 3 \sin(c + dx))^3} - \frac{25 \cos(c + dx)}{512d(5 - 3 \sin(c + dx))^2} - \frac{311 \cos(c + dx)}{8192d(5 - 3 \sin(c + dx))} \\
&= -\frac{\cos(c + dx)}{16d(5 - 3 \sin(c + dx))^3} - \frac{25 \cos(c + dx)}{512d(5 - 3 \sin(c + dx))^2} - \frac{311 \cos(c + dx)}{8192d(5 - 3 \sin(c + dx))} \\
&= \frac{385x}{32768} - \frac{385 \tan^{-1}\left(\frac{\cos(c + dx)}{3 - \sin(c + dx)}\right)}{16384d} - \frac{\cos(c + dx)}{16d(5 - 3 \sin(c + dx))^3} - \frac{25 \cos(c + dx)}{512d(5 - 3 \sin(c + dx))}
\end{aligned}$$

Mathematica [A] time = 0.10, size = 133, normalized size = 1.23

$$\frac{305091 \sin(c + dx) - 105300 \sin(2(c + dx)) - 8397 \sin(3(c + dx)) + 219735 \cos(c + dx) + 83970 \cos(2(c + dx)) - 13995 \cos(3(c + dx)) - 239470}{2(3 \sin(c + dx) - 5)^3} - 1925 \tan^{-1}$$

81920d

Antiderivative was successfully verified.

[In] Integrate[(-5 + 3*Sin[c + d*x])^(-4), x]

[Out] (-1925*ArcTan[(2*(Cos[(c + d*x)/2] - Sin[(c + d*x)/2]))/(Cos[(c + d*x)/2] + Sin[(c + d*x)/2])] + (-239470 + 219735*Cos[c + d*x] + 83970*Cos[2*(c + d*x)] - 13995*Cos[3*(c + d*x)] + 305091*Sin[c + d*x] - 105300*Sin[2*(c + d*x)] - 8397*Sin[3*(c + d*x)])/(2*(-5 + 3*Sin[c + d*x])^3)/(81920*d)

fricas [A] time = 0.43, size = 130, normalized size = 1.20

$$\frac{11196 \cos(dx + c)^3 - 385(135 \cos(dx + c)^2 - 9(3 \cos(dx + c)^2 - 28) \sin(dx + c) - 260) \arctan\left(\frac{5 \sin(dx + c)}{4 \cos(dx + c)}\right)}{32768(135d \cos(dx + c)^2 - 9(3d \cos(dx + c)^2 - 28d) \sin(dx + c) - 260d)}$$

Verification of antiderivative is not currently implemented for this CAS.

[In] integrate(1/(-5+3*sin(d*x+c))^4,x, algorithm="fricas")

[Out] -1/32768*(11196*cos(d*x + c)^3 - 385*(135*cos(d*x + c)^2 - 9*(3*cos(d*x + c)^2 - 28)*sin(d*x + c) - 260)*arctan(1/4*(5*sin(d*x + c) - 3)/cos(d*x + c)) + 42120*cos(d*x + c)*sin(d*x + c) - 52344*cos(d*x + c))/(135*d*cos(d*x + c)^2 - 9*(3*d*cos(d*x + c)^2 - 28*d)*sin(d*x + c) - 260*d)

giac [A] time = 0.39, size = 148, normalized size = 1.37

$$48125 dx + 48125 c + \frac{72 \left(110925 \tan\left(\frac{1}{2} dx + \frac{1}{2} c\right)^5 - 373735 \tan\left(\frac{1}{2} dx + \frac{1}{2} c\right)^4 + 637794 \tan\left(\frac{1}{2} dx + \frac{1}{2} c\right)^3 - 672110 \tan\left(\frac{1}{2} dx + \frac{1}{2} c\right)^2 + 403425 \tan\left(\frac{1}{2} dx + \frac{1}{2} c\right) - 1925 \right)}{\left(5 \tan\left(\frac{1}{2} dx + \frac{1}{2} c\right)^2 - 6 \tan\left(\frac{1}{2} dx + \frac{1}{2} c\right) + 5 \right)^3}$$

4096000 d

Verification of antiderivative is not currently implemented for this CAS.

[In] integrate(1/(-5+3*sin(d*x+c))^4,x, algorithm="giac")

[Out] 1/4096000*(48125*d*x + 48125*c + 72*(110925*tan(1/2*d*x + 1/2*c)^5 - 373735*tan(1/2*d*x + 1/2*c)^4 + 637794*tan(1/2*d*x + 1/2*c)^3 - 672110*tan(1/2*d*x + 1/2*c)^2 + 403425*tan(1/2*d*x + 1/2*c) - 1925))

$x + 1/2*c)^2 + 403425*\tan(1/2*d*x + 1/2*c) - 142875)/(5*\tan(1/2*d*x + 1/2*c)^2 - 6*\tan(1/2*d*x + 1/2*c) + 5)^3 + 96250*\arctan((3*\cos(d*x + c) - \sin(d*x + c) + 3)/(\cos(d*x + c) + 3*\sin(d*x + c) - 9)))/d$

maple [B] time = 0.09, size = 272, normalized size = 2.52

$$\frac{39933 \left(\tan^5 \left(\frac{dx}{2} + \frac{c}{2} \right) \right)}{20480d \left(5 \left(\tan^2 \left(\frac{dx}{2} + \frac{c}{2} \right) \right) - 6 \tan \left(\frac{dx}{2} + \frac{c}{2} \right) + 5 \right)^3} - \frac{672723 \left(\tan^4 \left(\frac{dx}{2} + \frac{c}{2} \right) \right)}{102400d \left(5 \left(\tan^2 \left(\frac{dx}{2} + \frac{c}{2} \right) \right) - 6 \tan \left(\frac{dx}{2} + \frac{c}{2} \right) + 5 \right)^3} + \frac{2870073}{256000d}$$

Verification of antiderivative is not currently implemented for this CAS.

[In] int(1/(-5+3*sin(d*x+c))^4,x)

[Out] 39933/20480/d/(5*tan(1/2*d*x+1/2*c)^2-6*tan(1/2*d*x+1/2*c)+5)^3*tan(1/2*d*x+1/2*c)^5-672723/102400/d/(5*tan(1/2*d*x+1/2*c)^2-6*tan(1/2*d*x+1/2*c)+5)^3*tan(1/2*d*x+1/2*c)^4+2870073/256000/d/(5*tan(1/2*d*x+1/2*c)^2-6*tan(1/2*d*x+1/2*c)+5)^3*tan(1/2*d*x+1/2*c)^3-604899/51200/d/(5*tan(1/2*d*x+1/2*c)^2-6*tan(1/2*d*x+1/2*c)+5)^3*tan(1/2*d*x+1/2*c)^2+145233/20480/d/(5*tan(1/2*d*x+1/2*c)^2-6*tan(1/2*d*x+1/2*c)+5)^3*tan(1/2*d*x+1/2*c)-10287/4096/d/(5*tan(1/2*d*x+1/2*c)^2-6*tan(1/2*d*x+1/2*c)+5)^3+385/16384/d*arctan(5/4*tan(1/2*d*x+1/2*c))-3/4)

maxima [B] time = 0.74, size = 253, normalized size = 2.34

$$\frac{36 \left(\frac{403425 \sin(dx+c)}{\cos(dx+c)+1} - \frac{672110 \sin(dx+c)^2}{(\cos(dx+c)+1)^2} + \frac{637794 \sin(dx+c)^3}{(\cos(dx+c)+1)^3} - \frac{373735 \sin(dx+c)^4}{(\cos(dx+c)+1)^4} + \frac{110925 \sin(dx+c)^5}{(\cos(dx+c)+1)^5} - 142875 \right)}{\frac{450 \sin(dx+c)}{\cos(dx+c)+1} - \frac{915 \sin(dx+c)^2}{(\cos(dx+c)+1)^2} + \frac{1116 \sin(dx+c)^3}{(\cos(dx+c)+1)^3} - \frac{915 \sin(dx+c)^4}{(\cos(dx+c)+1)^4} + \frac{450 \sin(dx+c)^5}{(\cos(dx+c)+1)^5} - \frac{125 \sin(dx+c)^6}{(\cos(dx+c)+1)^6} - 125} - 48125 \arctan \left(\frac{5 \sin(dx+c)}{4(\cos(dx+c)+1)} - \frac{3}{4} \right) \frac{1}{2048000d}$$

Verification of antiderivative is not currently implemented for this CAS.

[In] integrate(1/(-5+3*sin(d*x+c))^4,x, algorithm="maxima")

[Out] -1/2048000*(36*(403425*sin(d*x + c)/(cos(d*x + c) + 1) - 672110*sin(d*x + c)^2/(cos(d*x + c) + 1)^2 + 637794*sin(d*x + c)^3/(cos(d*x + c) + 1)^3 - 373735*sin(d*x + c)^4/(cos(d*x + c) + 1)^4 + 110925*sin(d*x + c)^5/(cos(d*x + c) + 1)^5 - 142875)/(450*sin(d*x + c)/(cos(d*x + c) + 1) - 915*sin(d*x + c)^2/(cos(d*x + c) + 1)^2 + 1116*sin(d*x + c)^3/(cos(d*x + c) + 1)^3 - 915*sin(d*x + c)^4/(cos(d*x + c) + 1)^4 + 450*sin(d*x + c)^5/(cos(d*x + c) + 1)^5 - 125*sin(d*x + c)^6/(cos(d*x + c) + 1)^6 - 125) - 48125*arctan(5/4*sin(d*x + c)/(cos(d*x + c) + 1) - 3/4))/d

mupad [B] time = 0.00, size = 187, normalized size = 1.73

$$\frac{385 \operatorname{atan} \left(\frac{5 \tan \left(\frac{c}{2} + \frac{dx}{2} \right)}{4} - \frac{3}{4} \right)}{16384d} - \frac{385 \left(\operatorname{atan} \left(\tan \left(\frac{c}{2} + \frac{dx}{2} \right) \right) - \frac{dx}{2} \right)}{16384d} + \frac{\frac{39933 \tan \left(\frac{c}{2} + \frac{dx}{2} \right)^5}{2560000} - \frac{672723 \tan \left(\frac{c}{2} + \frac{dx}{2} \right)^4}{12800000} + \frac{2870073 \tan \left(\frac{c}{2} + \frac{dx}{2} \right)^3}{32000000}}{d \left(\tan \left(\frac{c}{2} + \frac{dx}{2} \right)^6 - \frac{18 \tan \left(\frac{c}{2} + \frac{dx}{2} \right)^5}{5} + \frac{183 \tan \left(\frac{c}{2} + \frac{dx}{2} \right)^4}{25} - \dots \right)}$$

Verification of antiderivative is not currently implemented for this CAS.

[In] int(1/(3*sin(c + d*x) - 5)^4,x)

[Out] (385*atan((5*tan(c/2 + (d*x)/2))/4 - 3/4))/(16384*d) - (385*(atan(tan(c/2 + (d*x)/2)) - (d*x)/2))/(16384*d) + ((145233*tan(c/2 + (d*x)/2))/2560000 - (604899*tan(c/2 + (d*x)/2)^2)/6400000 + (2870073*tan(c/2 + (d*x)/2)^3)/32000000 - (672723*tan(c/2 + (d*x)/2)^4)/12800000 + (39933*tan(c/2 + (d*x)/2)^5)/25600000)/d

$$\frac{1}{2560000 - 10287/512000} \left(\frac{1}{d \left(\frac{183 \tan(c/2 + (d*x)/2)^2}{25} - \frac{18 \tan(c/2 + (d*x)/2)}{5} - \frac{1116 \tan(c/2 + (d*x)/2)^3}{125} + \frac{183 \tan(c/2 + (d*x)/2)^4}{25} - \frac{18 \tan(c/2 + (d*x)/2)^5}{5} + \tan(c/2 + (d*x)/2)^6 + 1 \right)} \right)$$

sympy [A] time = 10.78, size = 1690, normalized size = 15.65

result too large to display

Verification of antiderivative is not currently implemented for this CAS.

[In] integrate(1/(-5+3*sin(d*x+c))**4,x)

[Out] Piecewise((x/(-5 + 3*sin(2*atan(3/5 - 4*I/5)))**4, Eq(c, -d*x + 2*atan(3/5 - 4*I/5))), (x/(-5 + 3*sin(2*atan(3/5 + 4*I/5)))**4, Eq(c, -d*x + 2*atan(3/5 + 4*I/5))), (x/(3*sin(c) - 5)**4, Eq(d, 0)), (6015625*(atan(5*tan(c/2 + d*x/2)/4 - 3/4) + pi*floor((c/2 + d*x/2 - pi/2)/pi))*tan(c/2 + d*x/2)**6/(256000000*d*tan(c/2 + d*x/2)**6 - 921600000*d*tan(c/2 + d*x/2)**5 + 1873920000*d*tan(c/2 + d*x/2)**4 - 2285568000*d*tan(c/2 + d*x/2)**3 + 1873920000*d*tan(c/2 + d*x/2)**2 - 921600000*d*tan(c/2 + d*x/2) + 256000000*d) - 21656250*(atan(5*tan(c/2 + d*x/2)/4 - 3/4) + pi*floor((c/2 + d*x/2 - pi/2)/pi))*tan(c/2 + d*x/2)**5/(256000000*d*tan(c/2 + d*x/2)**6 - 921600000*d*tan(c/2 + d*x/2)**5 + 1873920000*d*tan(c/2 + d*x/2)**4 - 2285568000*d*tan(c/2 + d*x/2)**3 + 1873920000*d*tan(c/2 + d*x/2)**2 - 921600000*d*tan(c/2 + d*x/2) + 256000000*d) + 44034375*(atan(5*tan(c/2 + d*x/2)/4 - 3/4) + pi*floor((c/2 + d*x/2 - pi/2)/pi))*tan(c/2 + d*x/2)**4/(256000000*d*tan(c/2 + d*x/2)**6 - 921600000*d*tan(c/2 + d*x/2)**5 + 1873920000*d*tan(c/2 + d*x/2)**4 - 2285568000*d*tan(c/2 + d*x/2)**3 + 1873920000*d*tan(c/2 + d*x/2)**2 - 921600000*d*tan(c/2 + d*x/2) + 256000000*d) - 53707500*(atan(5*tan(c/2 + d*x/2)/4 - 3/4) + pi*floor((c/2 + d*x/2 - pi/2)/pi))*tan(c/2 + d*x/2)**3/(256000000*d*tan(c/2 + d*x/2)**6 - 921600000*d*tan(c/2 + d*x/2)**5 + 1873920000*d*tan(c/2 + d*x/2)**4 - 2285568000*d*tan(c/2 + d*x/2)**3 + 1873920000*d*tan(c/2 + d*x/2)**2 - 921600000*d*tan(c/2 + d*x/2) + 256000000*d) + 44034375*(atan(5*tan(c/2 + d*x/2)/4 - 3/4) + pi*floor((c/2 + d*x/2 - pi/2)/pi))*tan(c/2 + d*x/2)**2/(256000000*d*tan(c/2 + d*x/2)**6 - 921600000*d*tan(c/2 + d*x/2)**5 + 1873920000*d*tan(c/2 + d*x/2)**4 - 2285568000*d*tan(c/2 + d*x/2)**3 + 1873920000*d*tan(c/2 + d*x/2)**2 - 921600000*d*tan(c/2 + d*x/2) + 256000000*d) - 21656250*(atan(5*tan(c/2 + d*x/2)/4 - 3/4) + pi*floor((c/2 + d*x/2 - pi/2)/pi))*tan(c/2 + d*x/2)/(256000000*d*tan(c/2 + d*x/2)**6 - 921600000*d*tan(c/2 + d*x/2)**5 + 1873920000*d*tan(c/2 + d*x/2)**4 - 2285568000*d*tan(c/2 + d*x/2)**3 + 1873920000*d*tan(c/2 + d*x/2)**2 - 921600000*d*tan(c/2 + d*x/2) + 256000000*d) + 6015625*(atan(5*tan(c/2 + d*x/2)/4 - 3/4) + pi*floor((c/2 + d*x/2 - pi/2)/pi))/(256000000*d*tan(c/2 + d*x/2)**6 - 921600000*d*tan(c/2 + d*x/2)**5 + 1873920000*d*tan(c/2 + d*x/2)**4 - 2285568000*d*tan(c/2 + d*x/2)**3 + 1873920000*d*tan(c/2 + d*x/2)**2 - 921600000*d*tan(c/2 + d*x/2) + 256000000*d) + 3993300*tan(c/2 + d*x/2)**5/(256000000*d*tan(c/2 + d*x/2)**6 - 921600000*d*tan(c/2 + d*x/2)**5 + 1873920000*d*tan(c/2 + d*x/2)**4 - 2285568000*d*tan(c/2 + d*x/2)**3 + 1873920000*d*tan(c/2 + d*x/2)**2 - 921600000*d*tan(c/2 + d*x/2) + 256000000*d) - 13454460*tan(c/2 + d*x/2)**4/(256000000*d*tan(c/2 + d*x/2)**6 - 921600000*d*tan(c/2 + d*x/2)**5 + 1873920000*d*tan(c/2 + d*x/2)**4 - 2285568000*d*tan(c/2 + d*x/2)**3 + 1873920000*d*tan(c/2 + d*x/2)**2 - 921600000*d*tan(c/2 + d*x/2) + 256000000*d) + 22960584*tan(c/2 + d*x/2)**3/(256000000*d*tan(c/2 + d*x/2)**6 - 921600000*d*tan(c/2 + d*x/2)**5 + 1873920000*d*tan(c/2 + d*x/2)**4 - 2285568000*d*tan(c/2 + d*x/2)**3 + 1873920000*d*tan(c/2 + d*x/2)**2 - 921600000*d*tan(c/2 + d*x/2) + 256000000*d) - 24195960*tan(c/2 + d*x/2)**2/(256000000*d*tan(c/2 + d*x/2)**6 - 921600000*d*tan(c/2 + d*x/2)**5 + 1873920000*d*tan(c/2 + d*x/2)**4 - 2285568000*d*tan(c/2 + d*x/2)**3 + 1873920000*d*tan(c/2 + d*x/2)**2 - 921600000*d*tan(c/2 + d*x/2) + 256000000*d) + 14523300*tan(c/2 + d*x/2)/(256000000*d*tan(c/2 + d*x/2)**6 - 921600000*d*tan(c/2 + d*x/2)**5 + 1873920000*d*tan(c/2 + d*x/2)**4 - 2285568000*d*tan(c/2 + d*x/2)**3 + 1873920000*d*tan(c/2 + d*x/2)**2 - 921600000*d*tan(c/2 + d*x/2) + 256000000*d) - 5143500/(256000000*d

```
tan(c/2 + d*x/2)**6 - 921600000*d*tan(c/2 + d*x/2)**5 + 1873920000*d*tan(c/2 + d*x/2)**4 - 2285568000*d*tan(c/2 + d*x/2)**3 + 1873920000*d*tan(c/2 + d*x/2)**2 - 921600000*d*tan(c/2 + d*x/2) + 256000000*d), True))
```

$$3.30 \quad \int \frac{1}{-5-3\sin(c+dx)} dx$$

Optimal. Leaf size=31

$$-\frac{\tan^{-1}\left(\frac{\cos(c+dx)}{\sin(c+dx)+3}\right)}{2d} - \frac{x}{4}$$

[Out] $-1/4*x-1/2*\arctan(\cos(d*x+c)/(3+\sin(d*x+c)))/d$

Rubi [A] time = 0.01, antiderivative size = 31, normalized size of antiderivative = 1.00, number of steps used = 1, number of rules used = 1, integrand size = 12, $\frac{\text{number of rules}}{\text{integrand size}} = 0.083$, Rules used = {2658}

$$-\frac{\tan^{-1}\left(\frac{\cos(c+dx)}{\sin(c+dx)+3}\right)}{2d} - \frac{x}{4}$$

Antiderivative was successfully verified.

[In] Int[(-5 - 3*Sin[c + d*x])^(-1), x]

[Out] $-x/4 - \text{ArcTan}[\text{Cos}[c + d*x]/(3 + \text{Sin}[c + d*x])]/(2*d)$

Rule 2658

Int[((a_) + (b_.)*sin[(c_.) + (d_.)*(x_)])^(-1), x_Symbol] :> With[{q = Rt[a^2 - b^2, 2]}, -Simp[x/q, x] - Simp[(2*ArcTan[(b*Cos[c + d*x])/(a - q + b*Sin[c + d*x])])]/(d*q), x]] /; FreeQ[{a, b, c, d}, x] && GtQ[a^2 - b^2, 0] & & NegQ[a]

Rubi steps

$$\int \frac{1}{-5-3\sin(c+dx)} dx = -\frac{x}{4} - \frac{\tan^{-1}\left(\frac{\cos(c+dx)}{3+\sin(c+dx)}\right)}{2d}$$

Mathematica [A] time = 0.03, size = 56, normalized size = 1.81

$$-\frac{\tan^{-1}\left(\frac{2\left(\sin\left(\frac{1}{2}(c+dx)\right)+\cos\left(\frac{1}{2}(c+dx)\right)\right)}{\cos\left(\frac{1}{2}(c+dx)\right)-\sin\left(\frac{1}{2}(c+dx)\right)}\right)}{2d}$$

Antiderivative was successfully verified.

[In] Integrate[(-5 - 3*Sin[c + d*x])^(-1), x]

[Out] $-1/2*\text{ArcTan}[(2*(\text{Cos}[(c + d*x)/2] + \text{Sin}[(c + d*x)/2]))/(\text{Cos}[(c + d*x)/2] - \text{Sin}[(c + d*x)/2])]/d$

fricas [A] time = 0.42, size = 26, normalized size = 0.84

$$-\frac{\arctan\left(\frac{5\sin(dx+c)+3}{4\cos(dx+c)}\right)}{4d}$$

Verification of antiderivative is not currently implemented for this CAS.

[In] integrate(1/(-5-3*sin(d*x+c)), x, algorithm="fricas")

[Out] $-1/4*\arctan(1/4*(5*\sin(d*x + c) + 3)/\cos(d*x + c))/d$

giac [A] time = 0.32, size = 49, normalized size = 1.58

$$\frac{dx + c + 2 \arctan\left(-\frac{3 \cos(dx+c)+\sin(dx+c)+3}{\cos(dx+c)-3 \sin(dx+c)-9}\right)}{4d}$$

Verification of antiderivative is not currently implemented for this CAS.

[In] `integrate(1/(-5-3*sin(d*x+c)),x, algorithm="giac")`

[Out] $-1/4*(d*x + c + 2*\arctan(-(3*\cos(d*x + c) + \sin(d*x + c) + 3)/(\cos(d*x + c) - 3*\sin(d*x + c) - 9)))/d$

maple [A] time = 0.05, size = 20, normalized size = 0.65

$$\frac{\arctan\left(\frac{5 \tan\left(\frac{dx}{2} + \frac{c}{2}\right)}{4} + \frac{3}{4}\right)}{2d}$$

Verification of antiderivative is not currently implemented for this CAS.

[In] `int(1/(-5-3*sin(d*x+c)),x)`

[Out] $-1/2/d*\arctan(5/4*\tan(1/2*d*x+1/2*c)+3/4)$

maxima [A] time = 0.44, size = 26, normalized size = 0.84

$$\frac{\arctan\left(\frac{5 \sin(dx+c)}{4(\cos(dx+c)+1)} + \frac{3}{4}\right)}{2d}$$

Verification of antiderivative is not currently implemented for this CAS.

[In] `integrate(1/(-5-3*sin(d*x+c)),x, algorithm="maxima")`

[Out] $-1/2*\arctan(5/4*\sin(d*x + c)/(\cos(d*x + c) + 1) + 3/4)/d$

mupad [B] time = 4.51, size = 40, normalized size = 1.29

$$\frac{\operatorname{atan}\left(\tan\left(\frac{c}{2} + \frac{dx}{2}\right)\right) - \frac{dx}{2}}{2d} - \frac{\operatorname{atan}\left(\frac{5 \tan\left(\frac{c}{2} + \frac{dx}{2}\right)}{4} + \frac{3}{4}\right)}{2d}$$

Verification of antiderivative is not currently implemented for this CAS.

[In] `int(-1/(3*sin(c + d*x) + 5),x)`

[Out] $(\operatorname{atan}(\tan(c/2 + (d*x)/2)) - (d*x)/2)/(2*d) - \operatorname{atan}((5*\tan(c/2 + (d*x)/2))/4 + 3/4)/(2*d)$

sympy [A] time = 0.75, size = 49, normalized size = 1.58

$$\begin{cases} \frac{\operatorname{atan}\left(\frac{5 \tan\left(\frac{c}{2} + \frac{dx}{2}\right)}{4} + \frac{3}{4}\right) + \pi \left\lfloor \frac{c}{2} + \frac{dx}{2} - \frac{\pi}{2} \right\rfloor}{2d} & \text{for } d \neq 0 \\ \frac{x}{-3 \sin(c) - 5} & \text{otherwise} \end{cases}$$

Verification of antiderivative is not currently implemented for this CAS.

[In] `integrate(1/(-5-3*sin(d*x+c)),x)`

[Out] `Piecewise((-atan(5*tan(c/2 + d*x/2)/4 + 3/4) + pi*floor((c/2 + d*x/2 - pi/2)/pi))/(2*d), Ne(d, 0)), (x/(-3*sin(c) - 5), True))`

$$3.31 \quad \int \frac{1}{(-5-3\sin(c+dx))^2} dx$$

Optimal. Leaf size=56

$$\frac{3 \cos(c+dx)}{16d(3 \sin(c+dx)+5)} + \frac{5 \tan^{-1}\left(\frac{\cos(c+dx)}{\sin(c+dx)+3}\right)}{32d} + \frac{5x}{64}$$

[Out] 5/64*x+5/32*arctan(cos(d*x+c)/(3+sin(d*x+c)))/d+3/16*cos(d*x+c)/d/(5+3*sin(d*x+c))

Rubi [A] time = 0.03, antiderivative size = 56, normalized size of antiderivative = 1.00, number of steps used = 3, number of rules used = 3, integrand size = 12, $\frac{\text{number of rules}}{\text{integrand size}} = 0.250$, Rules used = {2664, 12, 2658}

$$\frac{3 \cos(c+dx)}{16d(3 \sin(c+dx)+5)} + \frac{5 \tan^{-1}\left(\frac{\cos(c+dx)}{\sin(c+dx)+3}\right)}{32d} + \frac{5x}{64}$$

Antiderivative was successfully verified.

[In] Int[(-5 - 3*Sin[c + d*x])^(-2), x]

[Out] (5*x)/64 + (5*ArcTan[Cos[c + d*x]/(3 + Sin[c + d*x])])/(32*d) + (3*Cos[c + d*x])/(16*d*(5 + 3*Sin[c + d*x]))

Rule 12

Int[(a_)*(u_), x_Symbol] := Dist[a, Int[u, x], x] /; FreeQ[a, x] && !MatchQ[u, (b_)*(v_) /; FreeQ[b, x]]

Rule 2658

Int[((a_) + (b_.)*sin[(c_.) + (d_.)*(x_)])^(-1), x_Symbol] := With[{q = Rt[a^2 - b^2, 2]}, -Simp[x/q, x] - Simp[(2*ArcTan[(b*Cos[c + d*x])/(a - q + b*Sin[c + d*x])])]/(d*q), x]] /; FreeQ[{a, b, c, d}, x] && GtQ[a^2 - b^2, 0] & NegQ[a]

Rule 2664

Int[((a_) + (b_.)*sin[(c_.) + (d_.)*(x_)])^(n_), x_Symbol] := -Simp[(b*Cos[c + d*x]*(a + b*Sin[c + d*x])^(n+1))/(d*(n+1)*(a^2 - b^2)), x] + Dist[1/((n+1)*(a^2 - b^2)), Int[(a + b*Sin[c + d*x])^(n+1)*Simp[a*(n+1) - b*(n+2)*Sin[c + d*x], x], x] /; FreeQ[{a, b, c, d}, x] && NeQ[a^2 - b^2, 0] && LtQ[n, -1] && IntegerQ[2*n]

Rubi steps

$$\begin{aligned} \int \frac{1}{(-5-3\sin(c+dx))^2} dx &= \frac{3 \cos(c+dx)}{16d(5+3\sin(c+dx))} - \frac{1}{16} \int \frac{5}{-5-3\sin(c+dx)} dx \\ &= \frac{3 \cos(c+dx)}{16d(5+3\sin(c+dx))} - \frac{5}{16} \int \frac{1}{-5-3\sin(c+dx)} dx \\ &= \frac{5x}{64} + \frac{5 \tan^{-1}\left(\frac{\cos(c+dx)}{3+\sin(c+dx)}\right)}{32d} + \frac{3 \cos(c+dx)}{16d(5+3\sin(c+dx))} \end{aligned}$$

Mathematica [A] time = 0.12, size = 91, normalized size = 1.62

$$\frac{\frac{6(-3 \sin(c+dx)+5 \cos(c+dx)-5)}{3 \sin(c+dx)+5} + 25 \tan^{-1} \left(\frac{2 \left(\sin\left(\frac{1}{2}(c+dx)\right) + \cos\left(\frac{1}{2}(c+dx)\right) \right)}{\cos\left(\frac{1}{2}(c+dx)\right) - \sin\left(\frac{1}{2}(c+dx)\right)} \right)}{160d}$$

Antiderivative was successfully verified.

[In] Integrate[(-5 - 3*Sin[c + d*x])^(-2), x]

[Out] (25*ArcTan[(2*(Cos[(c + d*x)/2] + Sin[(c + d*x)/2]))/(Cos[(c + d*x)/2] - Sin[(c + d*x)/2])] + (6*(-5 + 5*Cos[c + d*x] - 3*Sin[c + d*x]))/(5 + 3*Sin[c + d*x]))/(160*d)

fricas [A] time = 0.43, size = 59, normalized size = 1.05

$$\frac{5(3 \sin(dx + c) + 5) \arctan\left(\frac{5 \sin(dx+c)+3}{4 \cos(dx+c)}\right) + 12 \cos(dx + c)}{64(3d \sin(dx + c) + 5d)}$$

Verification of antiderivative is not currently implemented for this CAS.

[In] integrate(1/(-5-3*sin(d*x+c))^2,x, algorithm="fricas")

[Out] 1/64*(5*(3*sin(d*x + c) + 5)*arctan(1/4*(5*sin(d*x + c) + 3)/cos(d*x + c)) + 12*cos(d*x + c))/(3*d*sin(d*x + c) + 5*d)

giac [A] time = 3.44, size = 95, normalized size = 1.70

$$\frac{25dx + 25c + \frac{24\left(3 \tan\left(\frac{1}{2}dx + \frac{1}{2}c\right) + 5\right)}{5 \tan\left(\frac{1}{2}dx + \frac{1}{2}c\right)^2 + 6 \tan\left(\frac{1}{2}dx + \frac{1}{2}c\right) + 5} + 50 \arctan\left(\frac{-3 \cos(dx+c) + \sin(dx+c) + 3}{\cos(dx+c) - 3 \sin(dx+c) - 9}\right)}{320d}$$

Verification of antiderivative is not currently implemented for this CAS.

[In] integrate(1/(-5-3*sin(d*x+c))^2,x, algorithm="giac")

[Out] 1/320*(25*d*x + 25*c + 24*(3*tan(1/2*d*x + 1/2*c) + 5)/(5*tan(1/2*d*x + 1/2*c)^2 + 6*tan(1/2*d*x + 1/2*c) + 5) + 50*arctan(-(3*cos(d*x + c) + sin(d*x + c) + 3)/(cos(d*x + c) - 3*sin(d*x + c) - 9)))/d

maple [A] time = 0.09, size = 92, normalized size = 1.64

$$\frac{9 \tan\left(\frac{dx}{2} + \frac{c}{2}\right)}{200d \left(\tan^2\left(\frac{dx}{2} + \frac{c}{2}\right) + \frac{6 \tan\left(\frac{dx}{2} + \frac{c}{2}\right)}{5} + 1 \right)} + \frac{3}{40d \left(\tan^2\left(\frac{dx}{2} + \frac{c}{2}\right) + \frac{6 \tan\left(\frac{dx}{2} + \frac{c}{2}\right)}{5} + 1 \right)} + \frac{5 \arctan\left(\frac{5 \tan\left(\frac{dx}{2} + \frac{c}{2}\right)}{4} + \frac{3}{4}\right)}{32d}$$

Verification of antiderivative is not currently implemented for this CAS.

[In] int(1/(-5-3*sin(d*x+c))^2,x)

[Out] 9/200/d/(tan(1/2*d*x+1/2*c)^2+6/5*tan(1/2*d*x+1/2*c)+1)*tan(1/2*d*x+1/2*c)+3/40/d/(tan(1/2*d*x+1/2*c)^2+6/5*tan(1/2*d*x+1/2*c)+1)+5/32/d*arctan(5/4*tan(1/2*d*x+1/2*c)+3/4)

maxima [A] time = 0.42, size = 93, normalized size = 1.66

$$\frac{\frac{12 \left(\frac{3 \sin(dx+c)}{\cos(dx+c)+1} + 5 \right)}{6 \sin(dx+c) + \frac{5 \sin(dx+c)^2}{(\cos(dx+c)+1)^2} + 5} + 25 \arctan\left(\frac{5 \sin(dx+c)}{4(\cos(dx+c)+1)} + \frac{3}{4}\right)}{160d}$$

Verification of antiderivative is not currently implemented for this CAS.

[In] integrate(1/(-5-3*sin(d*x+c))^2,x, algorithm="maxima")

[Out] 1/160*(12*(3*sin(d*x + c)/(cos(d*x + c) + 1) + 5)/(6*sin(d*x + c)/(cos(d*x + c) + 1) + 5*sin(d*x + c)^2/(cos(d*x + c) + 1)^2 + 5) + 25*arctan(5/4*sin(d*x + c)/(cos(d*x + c) + 1) + 3/4))/d

mupad [B] time = 0.00, size = 83, normalized size = 1.48

$$\frac{5 \operatorname{atan}\left(\frac{5 \tan\left(\frac{c}{2} + \frac{dx}{2}\right)}{4} + \frac{3}{4}\right)}{32d} - \frac{5 \left(\operatorname{atan}\left(\tan\left(\frac{c}{2} + \frac{dx}{2}\right)\right) - \frac{dx}{2}\right)}{32d} + \frac{\frac{9 \tan\left(\frac{c}{2} + \frac{dx}{2}\right)}{200} + \frac{3}{40}}{d \left(\tan\left(\frac{c}{2} + \frac{dx}{2}\right)^2 + \frac{6 \tan\left(\frac{c}{2} + \frac{dx}{2}\right)}{5} + 1\right)}$$

Verification of antiderivative is not currently implemented for this CAS.

[In] int(1/(3*sin(c + d*x) + 5)^2,x)

[Out] (5*atan((5*tan(c/2 + (d*x)/2))/4 + 3/4))/(32*d) - (5*(atan(tan(c/2 + (d*x)/2)) - (d*x)/2))/(32*d) + ((9*tan(c/2 + (d*x)/2))/200 + 3/40)/(d*((6*tan(c/2 + (d*x)/2))/5 + tan(c/2 + (d*x)/2)^2 + 1))

sympy [A] time = 2.08, size = 389, normalized size = 6.95

$$\left\{ \begin{array}{l} \frac{x}{\left(-5+3 \sin \left(2 \operatorname{atan}\left(\frac{3}{5}-\frac{4i}{5}\right)\right)\right)^2} \\ \frac{x}{\left(-5+3 \sin \left(2 \operatorname{atan}\left(\frac{3}{5}+\frac{4i}{5}\right)\right)\right)^2} \\ \frac{x}{(-3 \sin (c)-5)^2} \\ \frac{125 \left(\operatorname{atan}\left(\frac{5 \tan \left(\frac{c}{2}+\frac{dx}{2}\right)}{4}+\frac{3}{4}\right)+\pi\left[\frac{\frac{c}{2}+\frac{dx}{2}-\frac{\pi}{2}}{\pi}\right]\right) \tan ^2\left(\frac{c}{2}+\frac{dx}{2}\right)}{800 d \tan ^2\left(\frac{c}{2}+\frac{dx}{2}\right)+960 d \tan \left(\frac{c}{2}+\frac{dx}{2}\right)+800 d} + \frac{150 \left(\operatorname{atan}\left(\frac{5 \tan \left(\frac{c}{2}+\frac{dx}{2}\right)}{4}+\frac{3}{4}\right)+\pi\left[\frac{\frac{c}{2}+\frac{dx}{2}-\frac{\pi}{2}}{\pi}\right]\right) \tan \left(\frac{c}{2}+\frac{dx}{2}\right)}{800 d \tan ^2\left(\frac{c}{2}+\frac{dx}{2}\right)+960 d \tan \left(\frac{c}{2}+\frac{dx}{2}\right)+800 d} + \frac{125 \left(\operatorname{atan}\left(\frac{5 \tan \left(\frac{c}{2}+\frac{dx}{2}\right)}{4}\right)}{800 d \tan ^2\left(\frac{c}{2}+\frac{dx}{2}\right)+960 d \tan \left(\frac{c}{2}+\frac{dx}{2}\right)+800 d} \right. \end{array} \right.$$

Verification of antiderivative is not currently implemented for this CAS.

[In] integrate(1/(-5-3*sin(d*x+c))**2,x)

[Out] Piecewise((x/(-5 + 3*sin(2*atan(3/5 - 4*I/5)))**2, Eq(c, -d*x - 2*atan(3/5 - 4*I/5))), (x/(-5 + 3*sin(2*atan(3/5 + 4*I/5)))**2, Eq(c, -d*x - 2*atan(3/5 + 4*I/5))), (x/(-3*sin(c) - 5)**2, Eq(d, 0)), (125*(atan(5*tan(c/2 + d*x/2)/4 + 3/4) + pi*floor((c/2 + d*x/2 - pi/2)/pi))*tan(c/2 + d*x/2)**2/(800*d*tan(c/2 + d*x/2)**2 + 960*d*tan(c/2 + d*x/2) + 800*d) + 150*(atan(5*tan(c/2 + d*x/2)/4 + 3/4) + pi*floor((c/2 + d*x/2 - pi/2)/pi))*tan(c/2 + d*x/2)/(800*d*tan(c/2 + d*x/2)**2 + 960*d*tan(c/2 + d*x/2) + 800*d) + 125*(atan(5*tan(c/2 + d*x/2)/4 + 3/4) + pi*floor((c/2 + d*x/2 - pi/2)/pi))/(800*d*tan(c/2 + d*x/2)**2 + 960*d*tan(c/2 + d*x/2) + 800*d) + 36*tan(c/2 + d*x/2)/(800*d*tan(c/2 + d*x/2)**2 + 960*d*tan(c/2 + d*x/2) + 800*d) + 60/(800*d*tan(c/2 + d*x/2)**2 + 960*d*tan(c/2 + d*x/2) + 800*d), True))

$$3.32 \quad \int \frac{1}{(-5-3\sin(c+dx))^3} dx$$

Optimal. Leaf size=81

$$\frac{45 \cos(c+dx)}{512d(3\sin(c+dx)+5)} - \frac{3 \cos(c+dx)}{32d(3\sin(c+dx)+5)^2} - \frac{59 \tan^{-1}\left(\frac{\cos(c+dx)}{\sin(c+dx)+3}\right)}{1024d} - \frac{59x}{2048}$$

[Out] -59/2048*x-59/1024*arctan(cos(d*x+c)/(3+sin(d*x+c)))/d-3/32*cos(d*x+c)/d/(5+3*sin(d*x+c))^2-45/512*cos(d*x+c)/d/(5+3*sin(d*x+c))

Rubi [A] time = 0.06, antiderivative size = 81, normalized size of antiderivative = 1.00, number of steps used = 4, number of rules used = 4, integrand size = 12, $\frac{\text{number of rules}}{\text{integrand size}} = 0.333$, Rules used = {2664, 2754, 12, 2658}

$$\frac{45 \cos(c+dx)}{512d(3\sin(c+dx)+5)} - \frac{3 \cos(c+dx)}{32d(3\sin(c+dx)+5)^2} - \frac{59 \tan^{-1}\left(\frac{\cos(c+dx)}{\sin(c+dx)+3}\right)}{1024d} - \frac{59x}{2048}$$

Antiderivative was successfully verified.

[In] Int[(-5 - 3*Sin[c + d*x])^(-3), x]

[Out] (-59*x)/2048 - (59*ArcTan[Cos[c + d*x]/(3 + Sin[c + d*x])])/(1024*d) - (3*Cos[c + d*x])/(32*d*(5 + 3*Sin[c + d*x])^2) - (45*Cos[c + d*x])/(512*d*(5 + 3*Sin[c + d*x]))

Rule 12

Int[(a_)*(u_), x_Symbol] := Dist[a, Int[u, x], x] /; FreeQ[a, x] && !MatchQ[u, (b_)*(v_)] /; FreeQ[b, x]

Rule 2658

Int[((a_) + (b_.)*sin[(c_.) + (d_.)*(x_)])^(-1), x_Symbol] := With[{q = Rt[a^2 - b^2, 2]}, -Simp[x/q, x] - Simp[(2*ArcTan[(b*Cos[c + d*x])/(a - q + b*Sin[c + d*x])])]/(d*q), x] /; FreeQ[{a, b, c, d}, x] && GtQ[a^2 - b^2, 0] && NegQ[a]

Rule 2664

Int[((a_) + (b_.)*sin[(c_.) + (d_.)*(x_)])^(n_), x_Symbol] := -Simp[(b*Cos[c + d*x]*(a + b*Sin[c + d*x])^(n + 1))/(d*(n + 1)*(a^2 - b^2)), x] + Dist[1/((n + 1)*(a^2 - b^2)), Int[(a + b*Sin[c + d*x])^(n + 1)*Simp[a*(n + 1) - b*(n + 2)*Sin[c + d*x], x], x], x] /; FreeQ[{a, b, c, d}, x] && NeQ[a^2 - b^2, 0] && LtQ[n, -1] && IntegerQ[2*n]

Rule 2754

Int[((a_) + (b_.)*sin[(e_.) + (f_.)*(x_)])^(m_)*((c_.) + (d_.)*sin[(e_.) + (f_.)*(x_)]), x_Symbol] := -Simp[((b*c - a*d)*Cos[e + f*x]*(a + b*Sin[e + f*x])^(m + 1))/(f*(m + 1)*(a^2 - b^2)), x] + Dist[1/((m + 1)*(a^2 - b^2)), Int[(a + b*Sin[e + f*x])^(m + 1)*Simp[(a*c - b*d)*(m + 1) - (b*c - a*d)*(m + 2)*Sin[e + f*x], x], x], x] /; FreeQ[{a, b, c, d, e, f}, x] && NeQ[b*c - a*d, 0] && NeQ[a^2 - b^2, 0] && LtQ[m, -1] && IntegerQ[2*m]

Rubi steps

$$\begin{aligned}
\int \frac{1}{(-5 - 3 \sin(c + dx))^3} dx &= -\frac{3 \cos(c + dx)}{32d(5 + 3 \sin(c + dx))^2} - \frac{1}{32} \int \frac{10 - 3 \sin(c + dx)}{(-5 - 3 \sin(c + dx))^2} dx \\
&= -\frac{3 \cos(c + dx)}{32d(5 + 3 \sin(c + dx))^2} - \frac{45 \cos(c + dx)}{512d(5 + 3 \sin(c + dx))} + \frac{1}{512} \int \frac{59}{-5 - 3 \sin(c + dx)} dx \\
&= -\frac{3 \cos(c + dx)}{32d(5 + 3 \sin(c + dx))^2} - \frac{45 \cos(c + dx)}{512d(5 + 3 \sin(c + dx))} + \frac{59}{512} \int \frac{1}{-5 - 3 \sin(c + dx)} dx \\
&= -\frac{59x}{2048} - \frac{59 \tan^{-1}\left(\frac{\cos(c+dx)}{3+\sin(c+dx)}\right)}{1024d} - \frac{3 \cos(c + dx)}{32d(5 + 3 \sin(c + dx))^2} - \frac{45 \cos(c + dx)}{512d(5 + 3 \sin(c + dx))}
\end{aligned}$$

Mathematica [A] time = 0.36, size = 114, normalized size = 1.41

$$\frac{3(3(60 \sin(c+dx)-15 \sin(2(c+dx))-9 \cos(2(c+dx))+59)-182 \cos(c+dx))}{(3 \sin(c+dx)+5)^2} - 59 \tan^{-1}\left(\frac{2\left(\sin\left(\frac{1}{2}(c+dx)\right)+\cos\left(\frac{1}{2}(c+dx)\right)\right)}{\cos\left(\frac{1}{2}(c+dx)\right)-\sin\left(\frac{1}{2}(c+dx)\right)}\right)}{1024d}$$

Antiderivative was successfully verified.

[In] Integrate[(-5 - 3*Sin[c + d*x])^(-3), x]

[Out] (-59*ArcTan[(2*(Cos[(c + d*x)/2] + Sin[(c + d*x)/2]))/(Cos[(c + d*x)/2] - Sin[(c + d*x)/2])] + (3*(-182*Cos[c + d*x] + 3*(59 - 9*Cos[2*(c + d*x)] + 60*Sin[c + d*x] - 15*Sin[2*(c + d*x)])))/(5 + 3*Sin[c + d*x])^2)/(1024*d)

fricas [A] time = 0.47, size = 94, normalized size = 1.16

$$\frac{59 \left(9 \cos(dx + c)^2 - 30 \sin(dx + c) - 34 \right) \arctan\left(\frac{5 \sin(dx+c)+3}{4 \cos(dx+c)}\right) - 540 \cos(dx + c) \sin(dx + c) - 1092 \cos(dx + c)}{2048 \left(9 d \cos(dx + c)^2 - 30 d \sin(dx + c) - 34 d \right)}$$

Verification of antiderivative is not currently implemented for this CAS.

[In] integrate(1/(-5-3*sin(d*x+c))^3,x, algorithm="fricas")

[Out] -1/2048*(59*(9*cos(d*x + c)^2 - 30*sin(d*x + c) - 34)*arctan(1/4*(5*sin(d*x + c) + 3)/cos(d*x + c)) - 540*cos(d*x + c)*sin(d*x + c) - 1092*cos(d*x + c))/(9*d*cos(d*x + c)^2 - 30*d*sin(d*x + c) - 34*d)

giac [A] time = 1.43, size = 121, normalized size = 1.49

$$\frac{1475 dx + 1475 c + \frac{24 \left(1605 \tan\left(\frac{1}{2} dx + \frac{1}{2} c\right)^3 + 3913 \tan\left(\frac{1}{2} dx + \frac{1}{2} c\right)^2 + 3855 \tan\left(\frac{1}{2} dx + \frac{1}{2} c\right) + 2275 \right)}{\left(5 \tan\left(\frac{1}{2} dx + \frac{1}{2} c\right)^2 + 6 \tan\left(\frac{1}{2} dx + \frac{1}{2} c\right) + 5 \right)^2} + 2950 \arctan\left(-\frac{3 \cos(dx+c)+\sin(dx+c)}{\cos(dx+c)-3 \sin(dx+c)}\right)}{51200 d}$$

Verification of antiderivative is not currently implemented for this CAS.

[In] integrate(1/(-5-3*sin(d*x+c))^3,x, algorithm="giac")

[Out] -1/51200*(1475*d*x + 1475*c + 24*(1605*tan(1/2*d*x + 1/2*c)^3 + 3913*tan(1/2*d*x + 1/2*c)^2 + 3855*tan(1/2*d*x + 1/2*c) + 2275)/(5*tan(1/2*d*x + 1/2*c)^2 + 6*tan(1/2*d*x + 1/2*c) + 5)^2 + 2950*arctan(-(3*cos(d*x + c) + sin(d*x + c))/(cos(d*x + c) - 3*sin(d*x + c) - 9)))/d

maple [B] time = 0.09, size = 184, normalized size = 2.27

$$\frac{963 \left(\tan^3\left(\frac{dx}{2} + \frac{c}{2}\right) \right)}{1280d \left(5 \left(\tan^2\left(\frac{dx}{2} + \frac{c}{2}\right) \right) + 6 \tan\left(\frac{dx}{2} + \frac{c}{2}\right) + 5 \right)^2} - \frac{11739 \left(\tan^2\left(\frac{dx}{2} + \frac{c}{2}\right) \right)}{6400d \left(5 \left(\tan^2\left(\frac{dx}{2} + \frac{c}{2}\right) \right) + 6 \tan\left(\frac{dx}{2} + \frac{c}{2}\right) + 5 \right)^2} - \frac{1280d \left(\tan^2\left(\frac{dx}{2} + \frac{c}{2}\right) \right)}{1280d \left(5 \left(\tan^2\left(\frac{dx}{2} + \frac{c}{2}\right) \right) + 6 \tan\left(\frac{dx}{2} + \frac{c}{2}\right) + 5 \right)^2}$$

Verification of antiderivative is not currently implemented for this CAS.

[In] `int(1/(-5-3*sin(d*x+c))^3,x)`

[Out]
$$\begin{aligned} & -963/1280/d/(5*\tan(1/2*d*x+1/2*c)^2+6*\tan(1/2*d*x+1/2*c)+5)^2*\tan(1/2*d*x+1/2*c)^3 \\ & -11739/6400/d/(5*\tan(1/2*d*x+1/2*c)^2+6*\tan(1/2*d*x+1/2*c)+5)^2*\tan(1/2*d*x+1/2*c)^2 \\ & -2313/1280/d/(5*\tan(1/2*d*x+1/2*c)^2+6*\tan(1/2*d*x+1/2*c)+5)^2*\tan(1/2*d*x+1/2*c) \\ & -273/256/d/(5*\tan(1/2*d*x+1/2*c)^2+6*\tan(1/2*d*x+1/2*c)+5)^2 \\ & -59/1024/d*\arctan(5/4*\tan(1/2*d*x+1/2*c)+3/4) \end{aligned}$$

maxima [B] time = 0.70, size = 173, normalized size = 2.14

$$\frac{12 \left(\frac{3855 \sin(dx+c)}{\cos(dx+c)+1} + \frac{3913 \sin(dx+c)^2}{(\cos(dx+c)+1)^2} + \frac{1605 \sin(dx+c)^3}{(\cos(dx+c)+1)^3} + 2275 \right) + 1475 \arctan \left(\frac{5 \sin(dx+c)}{4(\cos(dx+c)+1)} + \frac{3}{4} \right) + \frac{60 \sin(dx+c)}{\cos(dx+c)+1} + \frac{86 \sin(dx+c)^2}{(\cos(dx+c)+1)^2} + \frac{60 \sin(dx+c)^3}{(\cos(dx+c)+1)^3} + \frac{25 \sin(dx+c)^4}{(\cos(dx+c)+1)^4} + 25}{25600 d}$$

Verification of antiderivative is not currently implemented for this CAS.

[In] `integrate(1/(-5-3*sin(d*x+c))^3,x, algorithm="maxima")`

[Out]
$$\begin{aligned} & -1/25600*(12*(3855*\sin(d*x + c)/(\cos(d*x + c) + 1) + 3913*\sin(d*x + c)^2/(\cos(d*x + c) + 1)^2 \\ & + 1605*\sin(d*x + c)^3/(\cos(d*x + c) + 1)^3 + 2275)/(60*\sin(d*x + c)/(\cos(d*x + c) + 1) \\ & + 86*\sin(d*x + c)^2/(\cos(d*x + c) + 1)^2 + 60*\sin(d*x + c)^3/(\cos(d*x + c) + 1)^3 \\ & + 25*\sin(d*x + c)^4/(\cos(d*x + c) + 1)^4 + 25) + 1475*\arctan(5/4*\sin(d*x + c)/(\cos(d*x + c) + 1) \\ & + 3/4))/d \end{aligned}$$

mupad [B] time = 4.65, size = 112, normalized size = 1.38

$$\frac{59 \left(\operatorname{atan} \left(\tan \left(\frac{c}{2} + \frac{dx}{2} \right) \right) - \frac{dx}{2} \right)}{1024 d} - \frac{59 \operatorname{atan} \left(\frac{5 \tan \left(\frac{c}{2} + \frac{dx}{2} \right)}{4} + \frac{3}{4} \right)}{1024 d} - \frac{\frac{963 \tan \left(\frac{c}{2} + \frac{dx}{2} \right)^3}{1280} + \frac{11739 \tan \left(\frac{c}{2} + \frac{dx}{2} \right)^2}{6400} + \frac{2313 \tan \left(\frac{c}{2} + \frac{dx}{2} \right)}{1280} + \frac{273}{256}}{d \left(5 \tan \left(\frac{c}{2} + \frac{dx}{2} \right)^2 + 6 \tan \left(\frac{c}{2} + \frac{dx}{2} \right) + 5 \right)^2}$$

Verification of antiderivative is not currently implemented for this CAS.

[In] `int(-1/(3*sin(c + d*x) + 5)^3,x)`

[Out]
$$\begin{aligned} & (59*(\operatorname{atan}(\tan(c/2 + (d*x)/2)) - (d*x)/2))/(1024*d) - (59*\operatorname{atan}((5*\tan(c/2 + (d*x)/2))/4 \\ & + 3/4))/(1024*d) - ((2313*\tan(c/2 + (d*x)/2))/1280 + (11739*\tan(c/2 + (d*x)/2)^2)/6400 \\ & + (963*\tan(c/2 + (d*x)/2)^3)/1280 + 273/256)/(d*(6*\tan(c/2 + (d*x)/2) + 5*\tan(c/2 + (d*x)/2)^2 + 5)^2) \end{aligned}$$

sympy [A] time = 4.75, size = 921, normalized size = 11.37

result too large to display

Verification of antiderivative is not currently implemented for this CAS.

[In] `integrate(1/(-5-3*sin(d*x+c))**3,x)`

[Out]
$$\begin{aligned} & \operatorname{Piecewise} \left(\left(\frac{x}{-5 + 3*\sin(2*\operatorname{atan}(3/5 - 4*I/5))} \right)^{**3}, \operatorname{Eq}(c, -d*x - 2*\operatorname{atan}(3/5 - 4*I/5)), \right. \\ & \left. \left(\frac{x}{-5 + 3*\sin(2*\operatorname{atan}(3/5 + 4*I/5))} \right)^{**3}, \operatorname{Eq}(c, -d*x - 2*\operatorname{atan}(3/5 + 4*I/5)), \right. \\ & \left. \left(\frac{x}{(-3*\sin(c) - 5)} \right)^{**3}, \operatorname{Eq}(d, 0), \right. \\ & \left. \frac{-36875*(\operatorname{atan}(5*\tan(c/2 + d*x/2)/4 + 3/4) + \pi*\operatorname{floor}((c/2 + d*x/2 - \pi/2)/\pi))*\tan(c/2 + d*x/2)^{**4}}{640000*d*\tan(c/2 + d*x/2)^{**4} + 1536000*d*\tan(c/2 + d*x/2)^{**3} + 2201600*d*\tan(c/2 + d*x/2)^{**2} + 1536000*d*\tan(c/2 + d*x/2) + 640000*d} \right. \\ & \left. - 88500*(\operatorname{atan}(5*\tan(c/2 + d*x/2)/4 + 3/4) + \pi*\operatorname{floor}((c/2 + d*x/2 - \pi/2)/\pi))*\tan(c/2 + d*x/2)^{**3} \right. \\ & \left. + 1536000*d*\tan(c/2 + d*x/2)^{**4} + 1536000*d*\tan(c/2 + d*x/2)^{**3} + 2201600*d*\tan(c/2 + d*x/2)^{**2} \right. \\ & \left. + 1536000*d*\tan(c/2 + d*x/2) + 640000*d \right) - 126850*(\operatorname{atan}(5*\tan(c/2 + d*x/2)/4 + 3/4) \\ & + \pi*\operatorname{floor}((c/2 + d*x/2 - \pi/2)/\pi))*\tan(c/2 + d*x/2) \end{aligned}$$

```

c/2 + d*x/2)**2/(640000*d*tan(c/2 + d*x/2)**4 + 1536000*d*tan(c/2 + d*x/2)*
*3 + 2201600*d*tan(c/2 + d*x/2)**2 + 1536000*d*tan(c/2 + d*x/2) + 640000*d)
- 88500*(atan(5*tan(c/2 + d*x/2)/4 + 3/4) + pi*floor((c/2 + d*x/2 - pi/2)/
pi))*tan(c/2 + d*x/2)/(640000*d*tan(c/2 + d*x/2)**4 + 1536000*d*tan(c/2 + d
*x/2)**3 + 2201600*d*tan(c/2 + d*x/2)**2 + 1536000*d*tan(c/2 + d*x/2) + 640
000*d) - 36875*(atan(5*tan(c/2 + d*x/2)/4 + 3/4) + pi*floor((c/2 + d*x/2 -
pi/2)/pi))/(640000*d*tan(c/2 + d*x/2)**4 + 1536000*d*tan(c/2 + d*x/2)**3 +
2201600*d*tan(c/2 + d*x/2)**2 + 1536000*d*tan(c/2 + d*x/2) + 640000*d) - 19
260*tan(c/2 + d*x/2)**3/(640000*d*tan(c/2 + d*x/2)**4 + 1536000*d*tan(c/2 +
d*x/2)**3 + 2201600*d*tan(c/2 + d*x/2)**2 + 1536000*d*tan(c/2 + d*x/2) + 6
40000*d) - 46956*tan(c/2 + d*x/2)**2/(640000*d*tan(c/2 + d*x/2)**4 + 153600
0*d*tan(c/2 + d*x/2)**3 + 2201600*d*tan(c/2 + d*x/2)**2 + 1536000*d*tan(c/2
+ d*x/2) + 640000*d) - 46260*tan(c/2 + d*x/2)/(640000*d*tan(c/2 + d*x/2)**
4 + 1536000*d*tan(c/2 + d*x/2)**3 + 2201600*d*tan(c/2 + d*x/2)**2 + 1536000
*d*tan(c/2 + d*x/2) + 640000*d) - 27300/(640000*d*tan(c/2 + d*x/2)**4 + 153
6000*d*tan(c/2 + d*x/2)**3 + 2201600*d*tan(c/2 + d*x/2)**2 + 1536000*d*tan(
c/2 + d*x/2) + 640000*d), True))

```

$$3.33 \quad \int \frac{1}{(-5-3 \sin(c+dx))^4} dx$$

Optimal. Leaf size=106

$$\frac{311 \cos(c+dx)}{8192d(3 \sin(c+dx)+5)} + \frac{25 \cos(c+dx)}{512d(3 \sin(c+dx)+5)^2} + \frac{\cos(c+dx)}{16d(3 \sin(c+dx)+5)^3} + \frac{385 \tan^{-1}\left(\frac{\cos(c+dx)}{\sin(c+dx)+3}\right)}{16384d} + \frac{385x}{32768}$$

[Out] 385/32768*x+385/16384*arctan(cos(d*x+c)/(3+sin(d*x+c)))/d+1/16*cos(d*x+c)/d/(5+3*sin(d*x+c))^3+25/512*cos(d*x+c)/d/(5+3*sin(d*x+c))^2+311/8192*cos(d*x+c)/d/(5+3*sin(d*x+c))

Rubi [A] time = 0.09, antiderivative size = 106, normalized size of antiderivative = 1.00, number of steps used = 5, number of rules used = 4, integrand size = 12, $\frac{\text{number of rules}}{\text{integrand size}} = 0.333$, Rules used = {2664, 2754, 12, 2658}

$$\frac{311 \cos(c+dx)}{8192d(3 \sin(c+dx)+5)} + \frac{25 \cos(c+dx)}{512d(3 \sin(c+dx)+5)^2} + \frac{\cos(c+dx)}{16d(3 \sin(c+dx)+5)^3} + \frac{385 \tan^{-1}\left(\frac{\cos(c+dx)}{\sin(c+dx)+3}\right)}{16384d} + \frac{385x}{32768}$$

Antiderivative was successfully verified.

[In] Int[(-5 - 3*Sin[c + d*x])^(-4), x]

[Out] (385*x)/32768 + (385*ArcTan[Cos[c + d*x]/(3 + Sin[c + d*x])])/(16384*d) + Cos[c + d*x]/(16*d*(5 + 3*Sin[c + d*x])^3) + (25*Cos[c + d*x])/(512*d*(5 + 3*Sin[c + d*x])^2) + (311*Cos[c + d*x])/(8192*d*(5 + 3*Sin[c + d*x]))

Rule 12

Int[(a_)*(u_), x_Symbol] := Dist[a, Int[u, x], x] /; FreeQ[a, x] && !MatchQ[u, (b_)*(v_)] /; FreeQ[b, x]

Rule 2658

Int[((a_) + (b_.)*sin[(c_.) + (d_.)*(x_)])^(-1), x_Symbol] := With[{q = Rt[a^2 - b^2, 2]}, -Simp[x/q, x] - Simp[(2*ArcTan[(b*Cos[c + d*x])/(a - q + b*Sin[c + d*x])])]/(d*q), x] /; FreeQ[{a, b, c, d}, x] && GtQ[a^2 - b^2, 0] && NegQ[a]

Rule 2664

Int[((a_) + (b_.)*sin[(c_.) + (d_.)*(x_)])^(n_), x_Symbol] := -Simp[(b*Cos[c + d*x]*(a + b*Sin[c + d*x])^(n + 1))/(d*(n + 1)*(a^2 - b^2)), x] + Dist[1/((n + 1)*(a^2 - b^2)), Int[(a + b*Sin[c + d*x])^(n + 1)*Simp[a*(n + 1) - b*(n + 2)*Sin[c + d*x], x], x] /; FreeQ[{a, b, c, d}, x] && NeQ[a^2 - b^2, 0] && LtQ[n, -1] && IntegerQ[2*n]

Rule 2754

Int[((a_) + (b_.)*sin[(e_.) + (f_.)*(x_)])^(m_)*((c_.) + (d_.)*sin[(e_.) + (f_.)*(x_)]), x_Symbol] := -Simp[((b*c - a*d)*Cos[e + f*x]*(a + b*Sin[e + f*x])^(m + 1))/(f*(m + 1)*(a^2 - b^2)), x] + Dist[1/((m + 1)*(a^2 - b^2)), Int[(a + b*Sin[e + f*x])^(m + 1)*Simp[(a*c - b*d)*(m + 1) - (b*c - a*d)*(m + 2)*Sin[e + f*x], x], x] /; FreeQ[{a, b, c, d, e, f}, x] && NeQ[b*c - a*d, 0] && NeQ[a^2 - b^2, 0] && LtQ[m, -1] && IntegerQ[2*m]

Rubi steps

$$\begin{aligned}
\int \frac{1}{(-5-3\sin(c+dx))^4} dx &= \frac{\cos(c+dx)}{16d(5+3\sin(c+dx))^3} - \frac{1}{48} \int \frac{15-6\sin(c+dx)}{(-5-3\sin(c+dx))^3} dx \\
&= \frac{\cos(c+dx)}{16d(5+3\sin(c+dx))^3} + \frac{25\cos(c+dx)}{512d(5+3\sin(c+dx))^2} + \frac{\int \frac{186-75\sin(c+dx)}{(-5-3\sin(c+dx))^2} dx}{1536} \\
&= \frac{\cos(c+dx)}{16d(5+3\sin(c+dx))^3} + \frac{25\cos(c+dx)}{512d(5+3\sin(c+dx))^2} + \frac{311\cos(c+dx)}{8192d(5+3\sin(c+dx))} \\
&= \frac{\cos(c+dx)}{16d(5+3\sin(c+dx))^3} + \frac{25\cos(c+dx)}{512d(5+3\sin(c+dx))^2} + \frac{311\cos(c+dx)}{8192d(5+3\sin(c+dx))} \\
&= \frac{385x}{32768} + \frac{385 \tan^{-1}\left(\frac{\cos(c+dx)}{3+\sin(c+dx)}\right)}{16384d} + \frac{\cos(c+dx)}{16d(5+3\sin(c+dx))^3} + \frac{25\cos(c+dx)}{512d(5+3\sin(c+dx))}
\end{aligned}$$

Mathematica [A] time = 0.33, size = 133, normalized size = 1.25

$$\frac{-305091 \sin(c+dx)+105300 \sin(2(c+dx))+8397 \sin(3(c+dx))+219735 \cos(c+dx)+83970 \cos(2(c+dx))-13995 \cos(3(c+dx))-239470}{2(3 \sin(c+dx)+5)^3} + 1925 \tan^{-1}\left(\frac{\cos(c+dx)}{3+\sin(c+dx)}\right)$$

81920d

Antiderivative was successfully verified.

[In] Integrate[(-5 - 3*Sin[c + d*x])^(-4), x]

[Out] (1925*ArcTan[(2*(Cos[(c + d*x)/2] + Sin[(c + d*x)/2]))/(Cos[(c + d*x)/2] - Sin[(c + d*x)/2])] + (-239470 + 219735*Cos[c + d*x] + 83970*Cos[2*(c + d*x)] - 13995*Cos[3*(c + d*x)] - 305091*Sin[c + d*x] + 105300*Sin[2*(c + d*x)] + 8397*Sin[3*(c + d*x)])/(2*(5 + 3*Sin[c + d*x])^3))/(81920*d)

fricas [A] time = 0.45, size = 130, normalized size = 1.23

$$\frac{11196 \cos(dx+c)^3 + 385(135 \cos(dx+c)^2 + 9(3 \cos(dx+c)^2 - 28) \sin(dx+c) - 260) \arctan\left(\frac{5 \sin(dx+c) + 3}{4 \cos(dx+c)}\right) - 42120 \cos(dx+c) \sin(dx+c) - 52344 \cos(dx+c)}{32768(135 d \cos(dx+c)^2 + 9(3 d \cos(dx+c)^2 - 28 d) \sin(dx+c) - 260 d)}$$

Verification of antiderivative is not currently implemented for this CAS.

[In] integrate(1/(-5-3*sin(d*x+c))^4,x, algorithm="fricas")

[Out] 1/32768*(11196*cos(d*x + c)^3 + 385*(135*cos(d*x + c)^2 + 9*(3*cos(d*x + c)^2 - 28)*sin(d*x + c) - 260)*arctan(1/4*(5*sin(d*x + c) + 3)/cos(d*x + c)) - 42120*cos(d*x + c)*sin(d*x + c) - 52344*cos(d*x + c))/(135*d*cos(d*x + c)^2 + 9*(3*d*cos(d*x + c)^2 - 28*d)*sin(d*x + c) - 260*d)

giac [A] time = 2.47, size = 147, normalized size = 1.39

$$\frac{48125 dx + 48125 c + \frac{72 \left(110925 \tan\left(\frac{1}{2} dx + \frac{1}{2} c\right)^5 + 373735 \tan\left(\frac{1}{2} dx + \frac{1}{2} c\right)^4 + 637794 \tan\left(\frac{1}{2} dx + \frac{1}{2} c\right)^3 + 672110 \tan\left(\frac{1}{2} dx + \frac{1}{2} c\right)^2 + 403425 \tan\left(\frac{1}{2} dx + \frac{1}{2} c\right) + 110925 \right)}{\left(5 \tan\left(\frac{1}{2} dx + \frac{1}{2} c\right)^2 + 6 \tan\left(\frac{1}{2} dx + \frac{1}{2} c\right) + 5 \right)^3}{4096000 d}$$

Verification of antiderivative is not currently implemented for this CAS.

[In] integrate(1/(-5-3*sin(d*x+c))^4,x, algorithm="giac")

[Out] 1/4096000*(48125*d*x + 48125*c + 72*(110925*tan(1/2*d*x + 1/2*c)^5 + 373735*tan(1/2*d*x + 1/2*c)^4 + 637794*tan(1/2*d*x + 1/2*c)^3 + 672110*tan(1/2*d*x + 1/2*c)^2 + 403425*tan(1/2*d*x + 1/2*c) + 110925) + 110925)/(5*tan(1/2*d*x + 1/2*c)^2 + 6*tan(1/2*d*x + 1/2*c) + 5)

$$x + 1/2*c)^2 + 403425*\tan(1/2*d*x + 1/2*c) + 142875)/(5*\tan(1/2*d*x + 1/2*c)^2 + 6*\tan(1/2*d*x + 1/2*c) + 5)^3 + 96250*\arctan(-(3*\cos(d*x + c) + \sin(d*x + c) + 3)/(\cos(d*x + c) - 3*\sin(d*x + c) - 9)))/d$$

maple [B] time = 0.09, size = 272, normalized size = 2.57

$$\frac{39933 \left(\tan^5 \left(\frac{dx}{2} + \frac{c}{2} \right) \right)}{20480d \left(5 \left(\tan^2 \left(\frac{dx}{2} + \frac{c}{2} \right) \right) + 6 \tan \left(\frac{dx}{2} + \frac{c}{2} \right) + 5 \right)^3} + \frac{672723 \left(\tan^4 \left(\frac{dx}{2} + \frac{c}{2} \right) \right)}{102400d \left(5 \left(\tan^2 \left(\frac{dx}{2} + \frac{c}{2} \right) \right) + 6 \tan \left(\frac{dx}{2} + \frac{c}{2} \right) + 5 \right)^3} + \frac{2870073}{256000d}$$

Verification of antiderivative is not currently implemented for this CAS.

[In] int(1/(-5-3*sin(d*x+c))^4,x)

[Out] 39933/20480/d/(5*tan(1/2*d*x+1/2*c)^2+6*tan(1/2*d*x+1/2*c)+5)^3*tan(1/2*d*x+1/2*c)^5+672723/102400/d/(5*tan(1/2*d*x+1/2*c)^2+6*tan(1/2*d*x+1/2*c)+5)^3*tan(1/2*d*x+1/2*c)^4+2870073/256000/d/(5*tan(1/2*d*x+1/2*c)^2+6*tan(1/2*d*x+1/2*c)+5)^3*tan(1/2*d*x+1/2*c)^3+604899/51200/d/(5*tan(1/2*d*x+1/2*c)^2+6*tan(1/2*d*x+1/2*c)+5)^3*tan(1/2*d*x+1/2*c)^2+145233/20480/d/(5*tan(1/2*d*x+1/2*c)^2+6*tan(1/2*d*x+1/2*c)+5)^3*tan(1/2*d*x+1/2*c)+10287/4096/d/(5*tan(1/2*d*x+1/2*c)^2+6*tan(1/2*d*x+1/2*c)+5)^3+385/16384/d*arctan(5/4*tan(1/2*d*x+1/2*c)+3/4)

maxima [B] time = 0.55, size = 253, normalized size = 2.39

$$\frac{36 \left(\frac{403425 \sin(dx+c)}{\cos(dx+c)+1} + \frac{672110 \sin(dx+c)^2}{(\cos(dx+c)+1)^2} + \frac{637794 \sin(dx+c)^3}{(\cos(dx+c)+1)^3} + \frac{373735 \sin(dx+c)^4}{(\cos(dx+c)+1)^4} + \frac{110925 \sin(dx+c)^5}{(\cos(dx+c)+1)^5} + 142875 \right)}{\frac{450 \sin(dx+c)}{\cos(dx+c)+1} + \frac{915 \sin(dx+c)^2}{(\cos(dx+c)+1)^2} + \frac{1116 \sin(dx+c)^3}{(\cos(dx+c)+1)^3} + \frac{915 \sin(dx+c)^4}{(\cos(dx+c)+1)^4} + \frac{450 \sin(dx+c)^5}{(\cos(dx+c)+1)^5} + \frac{125 \sin(dx+c)^6}{(\cos(dx+c)+1)^6} + 125} + 48125 \arctan \left(\frac{5 \sin(dx+c)}{4(\cos(dx+c)+1)} + \frac{3}{4} \right)$$

2048000 d

Verification of antiderivative is not currently implemented for this CAS.

[In] integrate(1/(-5-3*sin(d*x+c))^4,x, algorithm="maxima")

[Out] 1/2048000*(36*(403425*sin(d*x + c)/(cos(d*x + c) + 1) + 672110*sin(d*x + c)^2/(cos(d*x + c) + 1)^2 + 637794*sin(d*x + c)^3/(cos(d*x + c) + 1)^3 + 373735*sin(d*x + c)^4/(cos(d*x + c) + 1)^4 + 110925*sin(d*x + c)^5/(cos(d*x + c) + 1)^5 + 142875)/(450*sin(d*x + c)/(cos(d*x + c) + 1) + 915*sin(d*x + c)^2/(cos(d*x + c) + 1)^2 + 1116*sin(d*x + c)^3/(cos(d*x + c) + 1)^3 + 915*sin(d*x + c)^4/(cos(d*x + c) + 1)^4 + 450*sin(d*x + c)^5/(cos(d*x + c) + 1)^5 + 125*sin(d*x + c)^6/(cos(d*x + c) + 1)^6 + 125) + 48125*arctan(5/4*sin(d*x + c)/(cos(d*x + c) + 1) + 3/4))/d

mupad [B] time = 0.00, size = 187, normalized size = 1.76

$$\frac{385 \operatorname{atan} \left(\frac{5 \tan \left(\frac{c}{2} + \frac{dx}{2} \right)}{4} + \frac{3}{4} \right)}{16384 d} - \frac{385 \left(\operatorname{atan} \left(\tan \left(\frac{c}{2} + \frac{dx}{2} \right) \right) - \frac{dx}{2} \right)}{16384 d} + \frac{39933 \tan \left(\frac{c}{2} + \frac{dx}{2} \right)^5}{2560000} + \frac{672723 \tan \left(\frac{c}{2} + \frac{dx}{2} \right)^4}{12800000} + \frac{2870073 \tan \left(\frac{c}{2} + \frac{dx}{2} \right)^3}{32000000} + d \left(\tan \left(\frac{c}{2} + \frac{dx}{2} \right)^6 + \frac{18 \tan \left(\frac{c}{2} + \frac{dx}{2} \right)^5}{5} + \frac{183 \tan \left(\frac{c}{2} + \frac{dx}{2} \right)^4}{25} + \dots \right)$$

Verification of antiderivative is not currently implemented for this CAS.

[In] int(1/(3*sin(c + d*x) + 5)^4,x)

[Out] (385*atan((5*tan(c/2 + (d*x)/2))/4 + 3/4))/(16384*d) - (385*(atan(tan(c/2 + (d*x)/2)) - (d*x)/2))/(16384*d) + ((145233*tan(c/2 + (d*x)/2))/2560000 + (604899*tan(c/2 + (d*x)/2)^2)/6400000 + (2870073*tan(c/2 + (d*x)/2)^3)/32000000 + (672723*tan(c/2 + (d*x)/2)^4)/12800000 + (39933*tan(c/2 + (d*x)/2)^5)/25600000)

$$\frac{1}{2560000 + 10287/512000} \left(\frac{1}{(d \cdot ((18 \cdot \tan(c/2 + (d \cdot x)/2)))^5 + (183 \cdot \tan(c/2 + (d \cdot x)/2)^2)/25 + (1116 \cdot \tan(c/2 + (d \cdot x)/2)^3)/125 + (183 \cdot \tan(c/2 + (d \cdot x)/2)^4)/25 + (18 \cdot \tan(c/2 + (d \cdot x)/2)^5)/5 + \tan(c/2 + (d \cdot x)/2)^6 + 1) \right)$$

sympy [A] time = 10.88, size = 1695, normalized size = 15.99

result too large to display

Verification of antiderivative is not currently implemented for this CAS.

[In] integrate(1/(-5-3*sin(d*x+c))**4,x)

[Out] Piecewise((x/(-5 + 3*sin(2*atan(3/5 - 4*I/5)))**4, Eq(c, -d*x - 2*atan(3/5 - 4*I/5))), (x/(-5 + 3*sin(2*atan(3/5 + 4*I/5)))**4, Eq(c, -d*x - 2*atan(3/5 + 4*I/5))), (x/(-3*sin(c) - 5)**4, Eq(d, 0)), (6015625*(atan(5*tan(c/2 + d*x/2)/4 + 3/4) + pi*floor((c/2 + d*x/2 - pi/2)/pi))*tan(c/2 + d*x/2)**6/(256000000*d*tan(c/2 + d*x/2)**6 + 921600000*d*tan(c/2 + d*x/2)**5 + 1873920000*d*tan(c/2 + d*x/2)**4 + 2285568000*d*tan(c/2 + d*x/2)**3 + 1873920000*d*tan(c/2 + d*x/2)**2 + 921600000*d*tan(c/2 + d*x/2) + 256000000*d) + 21656250*(atan(5*tan(c/2 + d*x/2)/4 + 3/4) + pi*floor((c/2 + d*x/2 - pi/2)/pi))*tan(c/2 + d*x/2)**5/(256000000*d*tan(c/2 + d*x/2)**6 + 921600000*d*tan(c/2 + d*x/2)**5 + 1873920000*d*tan(c/2 + d*x/2)**4 + 2285568000*d*tan(c/2 + d*x/2)**3 + 1873920000*d*tan(c/2 + d*x/2)**2 + 921600000*d*tan(c/2 + d*x/2) + 256000000*d) + 44034375*(atan(5*tan(c/2 + d*x/2)/4 + 3/4) + pi*floor((c/2 + d*x/2 - pi/2)/pi))*tan(c/2 + d*x/2)**4/(256000000*d*tan(c/2 + d*x/2)**6 + 921600000*d*tan(c/2 + d*x/2)**5 + 1873920000*d*tan(c/2 + d*x/2)**4 + 2285568000*d*tan(c/2 + d*x/2)**3 + 1873920000*d*tan(c/2 + d*x/2)**2 + 921600000*d*tan(c/2 + d*x/2) + 256000000*d) + 53707500*(atan(5*tan(c/2 + d*x/2)/4 + 3/4) + pi*floor((c/2 + d*x/2 - pi/2)/pi))*tan(c/2 + d*x/2)**3/(256000000*d*tan(c/2 + d*x/2)**6 + 921600000*d*tan(c/2 + d*x/2)**5 + 1873920000*d*tan(c/2 + d*x/2)**4 + 2285568000*d*tan(c/2 + d*x/2)**3 + 1873920000*d*tan(c/2 + d*x/2)**2 + 921600000*d*tan(c/2 + d*x/2) + 256000000*d) + 44034375*(atan(5*tan(c/2 + d*x/2)/4 + 3/4) + pi*floor((c/2 + d*x/2 - pi/2)/pi))*tan(c/2 + d*x/2)**2/(256000000*d*tan(c/2 + d*x/2)**6 + 921600000*d*tan(c/2 + d*x/2)**5 + 1873920000*d*tan(c/2 + d*x/2)**4 + 2285568000*d*tan(c/2 + d*x/2)**3 + 1873920000*d*tan(c/2 + d*x/2)**2 + 921600000*d*tan(c/2 + d*x/2) + 256000000*d) + 21656250*(atan(5*tan(c/2 + d*x/2)/4 + 3/4) + pi*floor((c/2 + d*x/2 - pi/2)/pi))*tan(c/2 + d*x/2)/(256000000*d*tan(c/2 + d*x/2)**6 + 921600000*d*tan(c/2 + d*x/2)**5 + 1873920000*d*tan(c/2 + d*x/2)**4 + 2285568000*d*tan(c/2 + d*x/2)**3 + 1873920000*d*tan(c/2 + d*x/2)**2 + 921600000*d*tan(c/2 + d*x/2) + 256000000*d) + 6015625*(atan(5*tan(c/2 + d*x/2)/4 + 3/4) + pi*floor((c/2 + d*x/2 - pi/2)/pi))/(256000000*d*tan(c/2 + d*x/2)**6 + 921600000*d*tan(c/2 + d*x/2)**5 + 1873920000*d*tan(c/2 + d*x/2)**4 + 2285568000*d*tan(c/2 + d*x/2)**3 + 1873920000*d*tan(c/2 + d*x/2)**2 + 921600000*d*tan(c/2 + d*x/2) + 256000000*d) + 3993300*tan(c/2 + d*x/2)**5/(256000000*d*tan(c/2 + d*x/2)**6 + 921600000*d*tan(c/2 + d*x/2)**5 + 1873920000*d*tan(c/2 + d*x/2)**4 + 2285568000*d*tan(c/2 + d*x/2)**3 + 1873920000*d*tan(c/2 + d*x/2)**2 + 921600000*d*tan(c/2 + d*x/2) + 256000000*d) + 13454460*tan(c/2 + d*x/2)**4/(25600000*d*tan(c/2 + d*x/2)**6 + 921600000*d*tan(c/2 + d*x/2)**5 + 1873920000*d*tan(c/2 + d*x/2)**4 + 2285568000*d*tan(c/2 + d*x/2)**3 + 1873920000*d*tan(c/2 + d*x/2)**2 + 921600000*d*tan(c/2 + d*x/2) + 256000000*d) + 22960584*tan(c/2 + d*x/2)**3/(256000000*d*tan(c/2 + d*x/2)**6 + 921600000*d*tan(c/2 + d*x/2)**5 + 1873920000*d*tan(c/2 + d*x/2)**4 + 2285568000*d*tan(c/2 + d*x/2)**3 + 1873920000*d*tan(c/2 + d*x/2)**2 + 921600000*d*tan(c/2 + d*x/2) + 256000000*d) + 24195960*tan(c/2 + d*x/2)**2/(256000000*d*tan(c/2 + d*x/2)**6 + 921600000*d*tan(c/2 + d*x/2)**5 + 1873920000*d*tan(c/2 + d*x/2)**4 + 2285568000*d*tan(c/2 + d*x/2)**3 + 1873920000*d*tan(c/2 + d*x/2)**2 + 921600000*d*tan(c/2 + d*x/2) + 256000000*d) + 14523300*tan(c/2 + d*x/2)/(256000000*d*tan(c/2 + d*x/2)**6 + 921600000*d*tan(c/2 + d*x/2)**5 + 1873920000*d*tan(c/2 + d*x/2)**4 + 2285568000*d*tan(c/2 + d*x/2)**3 + 1873920000*d*tan(c/2 + d*x/2)**2 + 921600000*d*tan(c/2 + d*x/2) + 256000000*d) + 5143500/(256000000*d

```
*tan(c/2 + d*x/2)**6 + 921600000*d*tan(c/2 + d*x/2)**5 + 1873920000*d*tan(c/2 + d*x/2)**4 + 2285568000*d*tan(c/2 + d*x/2)**3 + 1873920000*d*tan(c/2 + d*x/2)**2 + 921600000*d*tan(c/2 + d*x/2) + 256000000*d), True))
```

$$3.34 \quad \int \frac{1}{3+5 \sin(c+dx)} dx$$

Optimal. Leaf size=63

$$\frac{\log\left(3 \sin\left(\frac{1}{2}(c+dx)\right) + \cos\left(\frac{1}{2}(c+dx)\right)\right)}{4d} - \frac{\log\left(\sin\left(\frac{1}{2}(c+dx)\right) + 3 \cos\left(\frac{1}{2}(c+dx)\right)\right)}{4d}$$

[Out] $-1/4*\ln(3*\cos(1/2*d*x+1/2*c)+\sin(1/2*d*x+1/2*c))/d+1/4*\ln(\cos(1/2*d*x+1/2*c)+3*\sin(1/2*d*x+1/2*c))/d$

Rubi [A] time = 0.02, antiderivative size = 63, normalized size of antiderivative = 1.00, number of steps used = 4, number of rules used = 3, integrand size = 12, $\frac{\text{number of rules}}{\text{integrand size}} = 0.250$, Rules used = {2660, 616, 31}

$$\frac{\log\left(3 \sin\left(\frac{1}{2}(c+dx)\right) + \cos\left(\frac{1}{2}(c+dx)\right)\right)}{4d} - \frac{\log\left(\sin\left(\frac{1}{2}(c+dx)\right) + 3 \cos\left(\frac{1}{2}(c+dx)\right)\right)}{4d}$$

Antiderivative was successfully verified.

[In] Int[(3 + 5*Sin[c + d*x])^(-1), x]

[Out] $-\text{Log}[3*\text{Cos}[(c+d*x)/2] + \text{Sin}[(c+d*x)/2]]/(4*d) + \text{Log}[\text{Cos}[(c+d*x)/2] + 3*\text{Sin}[(c+d*x)/2]]/(4*d)$

Rule 31

Int[((a_) + (b_.)*(x_))^(-1), x_Symbol] :> Simp[Log[RemoveContent[a + b*x, x]]/b, x] /; FreeQ[{a, b}, x]

Rule 616

Int[((a_.) + (b_.)*(x_) + (c_.)*(x_)^2)^(-1), x_Symbol] :> With[{q = Rt[b^2 - 4*a*c, 2]}, Dist[c/q, Int[1/Simp[b/2 - q/2 + c*x, x], x] - Dist[c/q, Int[1/Simp[b/2 + q/2 + c*x, x], x], x] /; FreeQ[{a, b, c}, x] && NeQ[b^2 - 4*a*c, 0] && PosQ[b^2 - 4*a*c] && PerfectSquareQ[b^2 - 4*a*c]

Rule 2660

Int[((a_) + (b_.)*sin[(c_.) + (d_.)*(x_)])^(-1), x_Symbol] :> With[{e = FreeFactors[Tan[(c + d*x)/2], x]}, Dist[(2*e)/d, Subst[Int[1/(a + 2*b*e*x + a*e^2*x^2), x], x, Tan[(c + d*x)/2]/e], x] /; FreeQ[{a, b, c, d}, x] && NeQ[a^2 - b^2, 0]

Rubi steps

$$\begin{aligned} \int \frac{1}{3+5 \sin(c+dx)} dx &= \frac{2 \text{Subst}\left(\int \frac{1}{3+10x+3x^2} dx, x, \tan\left(\frac{1}{2}(c+dx)\right)\right)}{d} \\ &= \frac{3 \text{Subst}\left(\int \frac{1}{1+3x} dx, x, \tan\left(\frac{1}{2}(c+dx)\right)\right)}{4d} - \frac{3 \text{Subst}\left(\int \frac{1}{9+3x} dx, x, \tan\left(\frac{1}{2}(c+dx)\right)\right)}{4d} \\ &= -\frac{\log\left(3 + \tan\left(\frac{1}{2}(c+dx)\right)\right)}{4d} + \frac{\log\left(1 + 3 \tan\left(\frac{1}{2}(c+dx)\right)\right)}{4d} \end{aligned}$$

Mathematica [A] time = 0.03, size = 63, normalized size = 1.00

$$\frac{\log\left(3\sin\left(\frac{1}{2}(c+dx)\right) + \cos\left(\frac{1}{2}(c+dx)\right)\right)}{4d} - \frac{\log\left(\sin\left(\frac{1}{2}(c+dx)\right) + 3\cos\left(\frac{1}{2}(c+dx)\right)\right)}{4d}$$

Antiderivative was successfully verified.

[In] Integrate[(3 + 5*Sin[c + d*x])^(-1),x]

[Out] -1/4*Log[3*Cos[(c + d*x)/2] + Sin[(c + d*x)/2]]/d + Log[Cos[(c + d*x)/2] + 3*Sin[(c + d*x)/2]]/(4*d)

fricas [A] time = 0.43, size = 46, normalized size = 0.73

$$\frac{\log(4\cos(dx+c) + 3\sin(dx+c) + 5) - \log(-4\cos(dx+c) + 3\sin(dx+c) + 5)}{8d}$$

Verification of antiderivative is not currently implemented for this CAS.

[In] integrate(1/(3+5*sin(d*x+c)),x, algorithm="fricas")

[Out] -1/8*(log(4*cos(d*x + c) + 3*sin(d*x + c) + 5) - log(-4*cos(d*x + c) + 3*sin(d*x + c) + 5))/d

giac [A] time = 4.98, size = 36, normalized size = 0.57

$$\frac{\log\left(\left|3\tan\left(\frac{1}{2}dx + \frac{1}{2}c\right) + 1\right|\right) - \log\left(\left|\tan\left(\frac{1}{2}dx + \frac{1}{2}c\right) + 3\right|\right)}{4d}$$

Verification of antiderivative is not currently implemented for this CAS.

[In] integrate(1/(3+5*sin(d*x+c)),x, algorithm="giac")

[Out] 1/4*(log(abs(3*tan(1/2*d*x + 1/2*c) + 1)) - log(abs(tan(1/2*d*x + 1/2*c) + 3)))/d

maple [A] time = 0.05, size = 38, normalized size = 0.60

$$-\frac{\ln\left(\tan\left(\frac{dx}{2} + \frac{c}{2}\right) + 3\right)}{4d} + \frac{\ln\left(3\tan\left(\frac{dx}{2} + \frac{c}{2}\right) + 1\right)}{4d}$$

Verification of antiderivative is not currently implemented for this CAS.

[In] int(1/(3+5*sin(d*x+c)),x)

[Out] -1/4/d*ln(tan(1/2*d*x+1/2*c)+3)+1/4/d*ln(3*tan(1/2*d*x+1/2*c)+1)

maxima [A] time = 0.45, size = 49, normalized size = 0.78

$$\frac{\log\left(\frac{3\sin(dx+c)}{\cos(dx+c)+1} + 1\right) - \log\left(\frac{\sin(dx+c)}{\cos(dx+c)+1} + 3\right)}{4d}$$

Verification of antiderivative is not currently implemented for this CAS.

[In] integrate(1/(3+5*sin(d*x+c)),x, algorithm="maxima")

[Out] 1/4*(log(3*sin(d*x + c)/(cos(d*x + c) + 1) + 1) - log(sin(d*x + c)/(cos(d*x + c) + 1) + 3))/d

mupad [B] time = 4.61, size = 19, normalized size = 0.30

$$-\frac{\operatorname{atanh}\left(\frac{3\tan\left(\frac{c+dx}{2}\right)}{4} + \frac{5}{4}\right)}{2d}$$

Verification of antiderivative is not currently implemented for this CAS.

[In] `int(1/(5*sin(c + d*x) + 3),x)`

[Out] `-atanh((3*tan(c/2 + (d*x)/2))/4 + 5/4)/(2*d)`

sympy [A] time = 0.66, size = 42, normalized size = 0.67

$$\begin{cases} \frac{\log\left(\tan\left(\frac{c}{2} + \frac{dx}{2}\right) + \frac{1}{3}\right)}{4d} - \frac{\log\left(\tan\left(\frac{c}{2} + \frac{dx}{2}\right) + 3\right)}{4d} & \text{for } d \neq 0 \\ \frac{x}{5\sin(c)+3} & \text{otherwise} \end{cases}$$

Verification of antiderivative is not currently implemented for this CAS.

[In] `integrate(1/(3+5*sin(d*x+c)),x)`

[Out] `Piecewise((log(tan(c/2 + d*x/2) + 1/3)/(4*d) - log(tan(c/2 + d*x/2) + 3)/(4*d), Ne(d, 0)), (x/(5*sin(c) + 3), True))`

$$3.35 \quad \int \frac{1}{(3+5 \sin(c+dx))^2} dx$$

Optimal. Leaf size=88

$$\frac{5 \cos(c+dx)}{16d(5 \sin(c+dx)+3)} + \frac{3 \log\left(\sin\left(\frac{1}{2}(c+dx)\right) + 3 \cos\left(\frac{1}{2}(c+dx)\right)\right)}{64d} - \frac{3 \log\left(3 \sin\left(\frac{1}{2}(c+dx)\right) + \cos\left(\frac{1}{2}(c+dx)\right)\right)}{64d}$$

[Out] 3/64*ln(3*cos(1/2*d*x+1/2*c)+sin(1/2*d*x+1/2*c))/d-3/64*ln(cos(1/2*d*x+1/2*c)+3*sin(1/2*d*x+1/2*c))/d-5/16*cos(d*x+c)/d/(3+5*sin(d*x+c))

Rubi [A] time = 0.05, antiderivative size = 88, normalized size of antiderivative = 1.00, number of steps used = 6, number of rules used = 5, integrand size = 12, $\frac{\text{number of rules}}{\text{integrand size}} = 0.417$, Rules used = {2664, 12, 2660, 616, 31}

$$\frac{5 \cos(c+dx)}{16d(5 \sin(c+dx)+3)} + \frac{3 \log\left(\sin\left(\frac{1}{2}(c+dx)\right) + 3 \cos\left(\frac{1}{2}(c+dx)\right)\right)}{64d} - \frac{3 \log\left(3 \sin\left(\frac{1}{2}(c+dx)\right) + \cos\left(\frac{1}{2}(c+dx)\right)\right)}{64d}$$

Antiderivative was successfully verified.

[In] Int[(3 + 5*Sin[c + d*x])^(-2), x]

[Out] (3*Log[3*Cos[(c + d*x)/2] + Sin[(c + d*x)/2]]/(64*d) - (3*Log[Cos[(c + d*x)/2] + 3*Sin[(c + d*x)/2]]/(64*d) - (5*Cos[c + d*x])/(16*d*(3 + 5*Sin[c + d*x])))

Rule 12

Int[(a_)*(u_), x_Symbol] := Dist[a, Int[u, x], x] /; FreeQ[a, x] && !MatchQ[u, (b_)*(v_)] /; FreeQ[b, x]

Rule 31

Int[((a_) + (b_.)*(x_))^(n_), x_Symbol] := Simp[Log[RemoveContent[a + b*x, x]]/b, x] /; FreeQ[{a, b}, x]

Rule 616

Int[((a_.) + (b_.)*(x_) + (c_.)*(x_)^2)^(n_), x_Symbol] := With[{q = Rt[b^2 - 4*a*c, 2]}, Dist[c/q, Int[1/Simp[b/2 - q/2 + c*x, x], x], x] - Dist[c/q, Int[1/Simp[b/2 + q/2 + c*x, x], x], x] /; FreeQ[{a, b, c}, x] && NeQ[b^2 - 4*a*c, 0] && PosQ[b^2 - 4*a*c] && PerfectSquareQ[b^2 - 4*a*c]

Rule 2660

Int[((a_) + (b_.)*sin[(c_.) + (d_.)*(x_)])^(n_), x_Symbol] := With[{e = FreeFactors[Tan[(c + d*x)/2], x]}, Dist[(2*e)/d, Subst[Int[1/(a + 2*b*e*x + a*e^2*x^2), x], x, Tan[(c + d*x)/2]/e], x] /; FreeQ[{a, b, c, d}, x] && NeQ[a^2 - b^2, 0]

Rule 2664

Int[((a_) + (b_.)*sin[(c_.) + (d_.)*(x_)])^(n_), x_Symbol] := -Simp[(b*Cos[c + d*x]*(a + b*Sin[c + d*x])^(n + 1))/(d*(n + 1)*(a^2 - b^2)), x] + Dist[1/((n + 1)*(a^2 - b^2)), Int[(a + b*Sin[c + d*x])^(n + 1)*Simp[a*(n + 1) - b*(n + 2)*Sin[c + d*x], x], x] /; FreeQ[{a, b, c, d}, x] && NeQ[a^2 - b^2, 0] && LtQ[n, -1] && IntegerQ[2*n]

Rubi steps

$$\begin{aligned}
\int \frac{1}{(3+5\sin(c+dx))^2} dx &= -\frac{5\cos(c+dx)}{16d(3+5\sin(c+dx))} + \frac{1}{16} \int -\frac{3}{3+5\sin(c+dx)} dx \\
&= -\frac{5\cos(c+dx)}{16d(3+5\sin(c+dx))} - \frac{3}{16} \int \frac{1}{3+5\sin(c+dx)} dx \\
&= -\frac{5\cos(c+dx)}{16d(3+5\sin(c+dx))} - \frac{3 \operatorname{Subst}\left(\int \frac{1}{3+10x+3x^2} dx, x, \tan\left(\frac{1}{2}(c+dx)\right)\right)}{8d} \\
&= -\frac{5\cos(c+dx)}{16d(3+5\sin(c+dx))} - \frac{9 \operatorname{Subst}\left(\int \frac{1}{1+3x} dx, x, \tan\left(\frac{1}{2}(c+dx)\right)\right)}{64d} + \frac{9 \operatorname{Subst}\left(\int \frac{1}{3+5x} dx, x, \tan\left(\frac{1}{2}(c+dx)\right)\right)}{64d} \\
&= \frac{3 \log\left(3 + \tan\left(\frac{1}{2}(c+dx)\right)\right)}{64d} - \frac{3 \log\left(1 + 3 \tan\left(\frac{1}{2}(c+dx)\right)\right)}{64d} - \frac{5\cos(c+dx)}{16d(3+5\sin(c+dx))}
\end{aligned}$$

Mathematica [A] time = 0.21, size = 126, normalized size = 1.43

$$\frac{20 \sin\left(\frac{1}{2}(c+dx)\right) \left(\frac{3}{3 \sin\left(\frac{1}{2}(c+dx)\right) + \cos\left(\frac{1}{2}(c+dx)\right)} + \frac{1}{\sin\left(\frac{1}{2}(c+dx)\right) + 3 \cos\left(\frac{1}{2}(c+dx)\right)} \right) + 9 \left(\log\left(\sin\left(\frac{1}{2}(c+dx)\right)\right) + 3 \cos\left(\frac{1}{2}(c+dx)\right) \right)}{192d}$$

Antiderivative was successfully verified.

[In] Integrate[(3 + 5*Sin[c + d*x])^(-2), x]

[Out] (9*(Log[3*Cos[(c + d*x)/2] + Sin[(c + d*x)/2]] - Log[Cos[(c + d*x)/2] + 3*Sin[(c + d*x)/2]]) + 20*Sin[(c + d*x)/2]*((3*Cos[(c + d*x)/2] + Sin[(c + d*x)/2])^(-1) + 3/(Cos[(c + d*x)/2] + 3*Sin[(c + d*x)/2]))/(192*d)

fricas [A] time = 0.42, size = 88, normalized size = 1.00

$$\frac{3(5 \sin(dx+c) + 3) \log(4 \cos(dx+c) + 3 \sin(dx+c) + 5) - 3(5 \sin(dx+c) + 3) \log(-4 \cos(dx+c) + 3 \sin(dx+c) + 5) - 40 \cos(dx+c)}{128(5d \sin(dx+c) + 3d)}$$

Verification of antiderivative is not currently implemented for this CAS.

[In] integrate(1/(3+5*sin(d*x+c))^2,x, algorithm="fricas")

[Out] 1/128*(3*(5*sin(d*x + c) + 3)*log(4*cos(d*x + c) + 3*sin(d*x + c) + 5) - 3*(5*sin(d*x + c) + 3)*log(-4*cos(d*x + c) + 3*sin(d*x + c) + 5) - 40*cos(d*x + c))/(5*d*sin(d*x + c) + 3*d)

giac [A] time = 0.99, size = 81, normalized size = 0.92

$$\frac{40 \left(5 \tan\left(\frac{1}{2} dx + \frac{1}{2} c\right) + 3 \right)}{3 \tan\left(\frac{1}{2} dx + \frac{1}{2} c\right)^2 + 10 \tan\left(\frac{1}{2} dx + \frac{1}{2} c\right) + 3} + 9 \log\left(\left| 3 \tan\left(\frac{1}{2} dx + \frac{1}{2} c\right) + 1 \right|\right) - 9 \log\left(\left| \tan\left(\frac{1}{2} dx + \frac{1}{2} c\right) + 3 \right|\right)}{192d}$$

Verification of antiderivative is not currently implemented for this CAS.

[In] integrate(1/(3+5*sin(d*x+c))^2,x, algorithm="giac")

[Out] -1/192*(40*(5*tan(1/2*d*x + 1/2*c) + 3)/(3*tan(1/2*d*x + 1/2*c)^2 + 10*tan(1/2*d*x + 1/2*c) + 3) + 9*log(abs(3*tan(1/2*d*x + 1/2*c) + 1)) - 9*log(abs(tan(1/2*d*x + 1/2*c) + 3)))/d

maple [A] time = 0.10, size = 76, normalized size = 0.86

$$-\frac{5}{16d \left(\tan\left(\frac{dx}{2} + \frac{c}{2}\right) + 3 \right)} + \frac{3 \ln\left(\tan\left(\frac{dx}{2} + \frac{c}{2}\right) + 3\right)}{64d} - \frac{5}{48d \left(3 \tan\left(\frac{dx}{2} + \frac{c}{2}\right) + 1 \right)} - \frac{3 \ln\left(3 \tan\left(\frac{dx}{2} + \frac{c}{2}\right) + 1\right)}{64d}$$

Verification of antiderivative is not currently implemented for this CAS.

[In] `int(1/(3+5*sin(d*x+c))^2,x)`

[Out] $-5/16/d/(\tan(1/2*d*x+1/2*c)+3)+3/64/d*\ln(\tan(1/2*d*x+1/2*c)+3)-5/48/d/(3*\tan(1/2*d*x+1/2*c)+1)-3/64/d*\ln(3*\tan(1/2*d*x+1/2*c)+1)$

maxima [A] time = 0.32, size = 115, normalized size = 1.31

$$\frac{\frac{40\left(\frac{5\sin(dx+c)}{\cos(dx+c)+1}+3\right)}{\frac{10\sin(dx+c)}{\cos(dx+c)+1}+\frac{3\sin(dx+c)^2}{(\cos(dx+c)+1)^2}+3} + 9\log\left(\frac{3\sin(dx+c)}{\cos(dx+c)+1}+1\right) - 9\log\left(\frac{\sin(dx+c)}{\cos(dx+c)+1}+3\right)}{192d}$$

Verification of antiderivative is not currently implemented for this CAS.

[In] `integrate(1/(3+5*sin(d*x+c))^2,x, algorithm="maxima")`

[Out] $-1/192*(40*(5*\sin(d*x + c)/(\cos(d*x + c) + 1) + 3)/(10*\sin(d*x + c)/(\cos(d*x + c) + 1) + 3*\sin(d*x + c)^2/(\cos(d*x + c) + 1)^2 + 3) + 9*\log(3*\sin(d*x + c)/(\cos(d*x + c) + 1) + 1) - 9*\log(\sin(d*x + c)/(\cos(d*x + c) + 1) + 3))/d$

mupad [B] time = 4.56, size = 64, normalized size = 0.73

$$\frac{3\operatorname{atanh}\left(\frac{3\tan\left(\frac{c}{2}+\frac{dx}{2}\right)}{4}+\frac{5}{4}\right)}{32d} - \frac{\frac{25\tan\left(\frac{c}{2}+\frac{dx}{2}\right)}{72}+\frac{5}{24}}{d\left(\tan\left(\frac{c}{2}+\frac{dx}{2}\right)^2+\frac{10\tan\left(\frac{c}{2}+\frac{dx}{2}\right)}{3}+1\right)}$$

Verification of antiderivative is not currently implemented for this CAS.

[In] `int(1/(5*sin(c + d*x) + 3)^2,x)`

[Out] $(3*\operatorname{atanh}((3*\tan(c/2 + (d*x)/2))/4 + 5/4))/(32*d) - ((25*\tan(c/2 + (d*x)/2))/72 + 5/24)/(d*((10*\tan(c/2 + (d*x)/2))/3 + \tan(c/2 + (d*x)/2)^2 + 1))$

sympy [A] time = 1.69, size = 466, normalized size = 5.30

$$\left\{ \begin{array}{l} \frac{x}{\left(3-5\sin\left(2\operatorname{atan}\left(\frac{1}{3}\right)\right)\right)^2} \\ \frac{x}{\left(3-5\sin\left(2\operatorname{atan}(3)\right)\right)^2} \\ \frac{x}{\left(5\sin(c)+3\right)^2} \\ \frac{27\log\left(\tan\left(\frac{c}{2}+\frac{dx}{2}\right)+\frac{1}{3}\right)\tan^2\left(\frac{c}{2}+\frac{dx}{2}\right)}{576d\tan^2\left(\frac{c}{2}+\frac{dx}{2}\right)+1920d\tan\left(\frac{c}{2}+\frac{dx}{2}\right)+576d} - \frac{90\log\left(\tan\left(\frac{c}{2}+\frac{dx}{2}\right)+\frac{1}{3}\right)\tan\left(\frac{c}{2}+\frac{dx}{2}\right)}{576d\tan^2\left(\frac{c}{2}+\frac{dx}{2}\right)+1920d\tan\left(\frac{c}{2}+\frac{dx}{2}\right)+576d} - \frac{27\log\left(\tan\left(\frac{c}{2}+\frac{dx}{2}\right)+\frac{1}{3}\right)}{576d\tan^2\left(\frac{c}{2}+\frac{dx}{2}\right)+1920d\tan\left(\frac{c}{2}+\frac{dx}{2}\right)+576d} + \end{array} \right.$$

Verification of antiderivative is not currently implemented for this CAS.

[In] `integrate(1/(3+5*sin(d*x+c))*2,x)`

[Out] $\operatorname{Piecewise}\left(\left(\frac{x}{3-5\sin\left(2\operatorname{atan}\left(\frac{1}{3}\right)\right)}\right)**2, \operatorname{Eq}\left(c, -d*x - 2*\operatorname{atan}\left(\frac{1}{3}\right)\right)\right), \left(\frac{x}{3-5\sin\left(2\operatorname{atan}(3)\right)}\right)**2, \operatorname{Eq}\left(c, -d*x - 2*\operatorname{atan}(3)\right)\right), \left(\frac{x}{5*\sin(c)+3}\right)**2, \operatorname{Eq}\left(d, 0\right)\right), \left(-27*\log\left(\tan\left(\frac{c}{2}+\frac{d*x}{2}\right)+\frac{1}{3}\right)*\tan\left(\frac{c}{2}+\frac{d*x}{2}\right)**2/\left(576*d*\tan\left(\frac{c}{2}+\frac{d*x}{2}\right)**2+1920*d*\tan\left(\frac{c}{2}+\frac{d*x}{2}\right)+576*d\right)-90*\log\left(\tan\left(\frac{c}{2}+\frac{d*x}{2}\right)+\frac{1}{3}\right)*\tan\left(\frac{c}{2}+\frac{d*x}{2}\right)/\left(576*d*\tan\left(\frac{c}{2}+\frac{d*x}{2}\right)**2+1920*d*\tan\left(\frac{c}{2}+\frac{d*x}{2}\right)+576*d\right)-27*\log\left(\tan\left(\frac{c}{2}+\frac{d*x}{2}\right)+\frac{1}{3}\right)/\left(576*d*\tan\left(\frac{c}{2}+\frac{d*x}{2}\right)**2+1920*d*\tan\left(\frac{c}{2}+\frac{d*x}{2}\right)+576*d\right)\right)$

```

20*d*tan(c/2 + d*x/2) + 576*d) + 27*log(tan(c/2 + d*x/2) + 3)*tan(c/2 + d*x
/2)**2/(576*d*tan(c/2 + d*x/2)**2 + 1920*d*tan(c/2 + d*x/2) + 576*d) + 90*l
og(tan(c/2 + d*x/2) + 3)*tan(c/2 + d*x/2)/(576*d*tan(c/2 + d*x/2)**2 + 1920
*d*tan(c/2 + d*x/2) + 576*d) + 27*log(tan(c/2 + d*x/2) + 3)/(576*d*tan(c/2
+ d*x/2)**2 + 1920*d*tan(c/2 + d*x/2) + 576*d) - 200*tan(c/2 + d*x/2)/(576*
d*tan(c/2 + d*x/2)**2 + 1920*d*tan(c/2 + d*x/2) + 576*d) - 120/(576*d*tan(c
/2 + d*x/2)**2 + 1920*d*tan(c/2 + d*x/2) + 576*d), True))

```

$$3.36 \quad \int \frac{1}{(3+5 \sin(c+dx))^3} dx$$

Optimal. Leaf size=113

$$\frac{45 \cos(c+dx)}{512d(5 \sin(c+dx)+3)} - \frac{5 \cos(c+dx)}{32d(5 \sin(c+dx)+3)^2} - \frac{43 \log\left(\sin\left(\frac{1}{2}(c+dx)\right) + 3 \cos\left(\frac{1}{2}(c+dx)\right)\right)}{2048d} + \frac{43 \log\left(3 \sin\left(\frac{1}{2}(c+dx)\right)\right)}{2048d}$$

[Out] -43/2048*ln(3*cos(1/2*d*x+1/2*c)+sin(1/2*d*x+1/2*c))/d+43/2048*ln(cos(1/2*d*x+1/2*c)+3*sin(1/2*d*x+1/2*c))/d-5/32*cos(d*x+c)/d/(3+5*sin(d*x+c))^2+45/512*cos(d*x+c)/d/(3+5*sin(d*x+c))

Rubi [A] time = 0.08, antiderivative size = 113, normalized size of antiderivative = 1.00, number of steps used = 7, number of rules used = 6, integrand size = 12, $\frac{\text{number of rules}}{\text{integrand size}} = 0.500$, Rules used = {2664, 2754, 12, 2660, 616, 31}

$$\frac{45 \cos(c+dx)}{512d(5 \sin(c+dx)+3)} - \frac{5 \cos(c+dx)}{32d(5 \sin(c+dx)+3)^2} - \frac{43 \log\left(\sin\left(\frac{1}{2}(c+dx)\right) + 3 \cos\left(\frac{1}{2}(c+dx)\right)\right)}{2048d} + \frac{43 \log\left(3 \sin\left(\frac{1}{2}(c+dx)\right)\right)}{2048d}$$

Antiderivative was successfully verified.

[In] Int[(3 + 5*Sin[c + d*x])^(-3), x]

[Out] (-43*Log[3*Cos[(c + d*x)/2] + Sin[(c + d*x)/2]]/(2048*d) + (43*Log[Cos[(c + d*x)/2] + 3*Sin[(c + d*x)/2]]/(2048*d) - (5*Cos[c + d*x])/(32*d*(3 + 5*Sin[c + d*x])^2) + (45*Cos[c + d*x])/(512*d*(3 + 5*Sin[c + d*x]))

Rule 12

Int[(a_)*(u_), x_Symbol] := Dist[a, Int[u, x], x] /; FreeQ[a, x] && !MatchQ[u, (b_)*(v_)] /; FreeQ[b, x]

Rule 31

Int[((a_) + (b_.)*(x_))^(n_), x_Symbol] := Simp[Log[RemoveContent[a + b*x, x]]/b, x] /; FreeQ[{a, b}, x]

Rule 616

Int[((a_.) + (b_.)*(x_) + (c_.)*(x_)^2)^(n_), x_Symbol] := With[{q = Rt[b^2 - 4*a*c, 2]}, Dist[c/q, Int[1/Simp[b/2 - q/2 + c*x, x], x] - Dist[c/q, Int[1/Simp[b/2 + q/2 + c*x, x], x], x] /; FreeQ[{a, b, c}, x] && NeQ[b^2 - 4*a*c, 0] && PosQ[b^2 - 4*a*c] && PerfectSquareQ[b^2 - 4*a*c]

Rule 2660

Int[((a_) + (b_.)*sin[(c_.) + (d_.)*(x_)])^(n_), x_Symbol] := With[{e = FreeFactors[Tan[(c + d*x)/2], x]}, Dist[(2*e)/d, Subst[Int[1/(a + 2*b*e*x + a*e^2*x^2), x], x, Tan[(c + d*x)/2]/e], x] /; FreeQ[{a, b, c, d}, x] && NeQ[a^2 - b^2, 0]

Rule 2664

Int[((a_) + (b_.)*sin[(c_.) + (d_.)*(x_)])^(n_), x_Symbol] := -Simp[(b*Cos[c + d*x]*(a + b*Sin[c + d*x])^(n + 1))/(d*(n + 1)*(a^2 - b^2)), x] + Dist[1/((n + 1)*(a^2 - b^2)), Int[(a + b*Sin[c + d*x])^(n + 1)*Simp[a*(n + 1) - b*(n + 2)*Sin[c + d*x], x], x] /; FreeQ[{a, b, c, d}, x] && NeQ[a^2 - b^2, 0] && LtQ[n, -1] && IntegerQ[2*n]

Rule 2754

```
Int[((a_) + (b_.)*sin[(e_.) + (f_.)*(x_)])^(m_)*((c_.) + (d_.)*sin[(e_.) +
(f_.)*(x_)]), x_Symbol] := -Simp[((b*c - a*d)*Cos[e + f*x]*(a + b*Sin[e + f
*x])^(m + 1))/(f*(m + 1)*(a^2 - b^2)), x] + Dist[1/((m + 1)*(a^2 - b^2)), I
nt[(a + b*Sin[e + f*x])^(m + 1)*Simp[(a*c - b*d)*(m + 1) - (b*c - a*d)*(m +
2)*Sin[e + f*x], x], x], x] /; FreeQ[{a, b, c, d, e, f}, x] && NeQ[b*c - a
*d, 0] && NeQ[a^2 - b^2, 0] && LtQ[m, -1] && IntegerQ[2*m]
```

Rubi steps

$$\begin{aligned} \int \frac{1}{(3 + 5 \sin(c + dx))^3} dx &= -\frac{5 \cos(c + dx)}{32d(3 + 5 \sin(c + dx))^2} + \frac{1}{32} \int \frac{-6 + 5 \sin(c + dx)}{(3 + 5 \sin(c + dx))^2} dx \\ &= -\frac{5 \cos(c + dx)}{32d(3 + 5 \sin(c + dx))^2} + \frac{45 \cos(c + dx)}{512d(3 + 5 \sin(c + dx))} + \frac{1}{512} \int \frac{43}{3 + 5 \sin(c + dx)} dx \\ &= -\frac{5 \cos(c + dx)}{32d(3 + 5 \sin(c + dx))^2} + \frac{45 \cos(c + dx)}{512d(3 + 5 \sin(c + dx))} + \frac{43}{512} \int \frac{1}{3 + 5 \sin(c + dx)} dx \\ &= -\frac{5 \cos(c + dx)}{32d(3 + 5 \sin(c + dx))^2} + \frac{45 \cos(c + dx)}{512d(3 + 5 \sin(c + dx))} + \frac{43 \operatorname{Subst}\left(\int \frac{1}{3+10x+3x^2} dx, \frac{c+dx}{2}\right)}{256d} \\ &= -\frac{5 \cos(c + dx)}{32d(3 + 5 \sin(c + dx))^2} + \frac{45 \cos(c + dx)}{512d(3 + 5 \sin(c + dx))} + \frac{129 \operatorname{Subst}\left(\int \frac{1}{1+3x} dx, x, \frac{c+dx}{2}\right)}{2048d} \\ &= -\frac{43 \log\left(3 + \tan\left(\frac{1}{2}(c + dx)\right)\right)}{2048d} + \frac{43 \log\left(1 + 3 \tan\left(\frac{1}{2}(c + dx)\right)\right)}{2048d} - \frac{5 \cos(c + dx)}{32d(3 + 5 \sin(c + dx))^2} \end{aligned}$$

Mathematica [A] time = 0.50, size = 180, normalized size = 1.59

$$\sin\left(\frac{1}{2}(c + dx)\right) \left(-\frac{180}{3 \sin\left(\frac{1}{2}(c + dx)\right) + \cos\left(\frac{1}{2}(c + dx)\right)} - \frac{60}{\sin\left(\frac{1}{2}(c + dx)\right) + 3 \cos\left(\frac{1}{2}(c + dx)\right)} \right) + \frac{40}{\left(\sin\left(\frac{1}{2}(c + dx)\right) + 3 \cos\left(\frac{1}{2}(c + dx)\right)\right)^2} - \frac{40}{\left(3 \sin\left(\frac{1}{2}(c + dx)\right) + \cos\left(\frac{1}{2}(c + dx)\right)\right)^2}$$

Antiderivative was successfully verified.

[In] Integrate[(3 + 5*Sin[c + d*x])^(-3), x]

[Out] (-43*Log[3*Cos[(c + d*x)/2] + Sin[(c + d*x)/2]] + 43*Log[Cos[(c + d*x)/2] + 3*Sin[(c + d*x)/2]] + 40/(3*Cos[(c + d*x)/2] + Sin[(c + d*x)/2])^2 - 40/(Cos[(c + d*x)/2] + 3*Sin[(c + d*x)/2])^2 + Sin[(c + d*x)/2]*(-60/(3*Cos[(c + d*x)/2] + Sin[(c + d*x)/2]) - 180/(Cos[(c + d*x)/2] + 3*Sin[(c + d*x)/2])))/(2048*d)

fricas [A] time = 0.43, size = 133, normalized size = 1.18

$$\frac{43 \left(25 \cos(dx + c)^2 - 30 \sin(dx + c) - 34 \right) \log(4 \cos(dx + c) + 3 \sin(dx + c) + 5) - 43 \left(25 \cos(dx + c)^2 - 30 \sin(dx + c) - 34 \right) \log(-4 \cos(dx + c) + 3 \sin(dx + c) + 5) + 1800 \cos(dx + c) \sin(dx + c) + 440 \cos(dx + c)}{4096 \left(25 d \cos(dx + c)^2 - 30 d \sin(dx + c) - 34 d \right)}$$

Verification of antiderivative is not currently implemented for this CAS.

[In] integrate(1/(3+5*sin(d*x+c))^3,x, algorithm="fricas")

[Out] -1/4096*(43*(25*cos(d*x + c)^2 - 30*sin(d*x + c) - 34)*log(4*cos(d*x + c) + 3*sin(d*x + c) + 5) - 43*(25*cos(d*x + c)^2 - 30*sin(d*x + c) - 34)*log(-4*cos(d*x + c) + 3*sin(d*x + c) + 5) + 1800*cos(d*x + c)*sin(d*x + c) + 440*cos(d*x + c))/(25*d*cos(d*x + c)^2 - 30*d*sin(d*x + c) - 34*d)

giac [A] time = 0.55, size = 107, normalized size = 0.95

$$\frac{40 \left(75 \tan\left(\frac{1}{2} dx + \frac{1}{2} c\right)^3 - 649 \tan\left(\frac{1}{2} dx + \frac{1}{2} c\right)^2 - 735 \tan\left(\frac{1}{2} dx + \frac{1}{2} c\right) - 99 \right)}{\left(3 \tan\left(\frac{1}{2} dx + \frac{1}{2} c\right)^2 + 10 \tan\left(\frac{1}{2} dx + \frac{1}{2} c\right) + 3 \right)^2} - 387 \log \left(\left| 3 \tan\left(\frac{1}{2} dx + \frac{1}{2} c\right) + 1 \right| \right) + 387 \log \left(\left| \tan\left(\frac{1}{2} dx + \frac{1}{2} c\right) + 3 \right| \right)$$

$$18432 d$$

Verification of antiderivative is not currently implemented for this CAS.

[In] integrate(1/(3+5*sin(d*x+c))^3,x, algorithm="giac")

[Out] -1/18432*(40*(75*tan(1/2*d*x + 1/2*c)^3 - 649*tan(1/2*d*x + 1/2*c)^2 - 735*tan(1/2*d*x + 1/2*c) - 99)/(3*tan(1/2*d*x + 1/2*c)^2 + 10*tan(1/2*d*x + 1/2*c) + 3)^2 - 387*log(abs(3*tan(1/2*d*x + 1/2*c) + 1)) + 387*log(abs(tan(1/2*d*x + 1/2*c) + 3)))/d

maple [A] time = 0.11, size = 114, normalized size = 1.01

$$\frac{25}{128d} \left(\tan\left(\frac{dx}{2} + \frac{c}{2}\right) + 3 \right)^2 - \frac{15}{512d} \left(\tan\left(\frac{dx}{2} + \frac{c}{2}\right) + 3 \right) - \frac{43 \ln \left(\tan\left(\frac{dx}{2} + \frac{c}{2}\right) + 3 \right)}{2048d} - \frac{25}{1152d} \left(3 \tan\left(\frac{dx}{2} + \frac{c}{2}\right) + 1 \right)^2 + \frac{460}{1152d} \left(3 \tan\left(\frac{dx}{2} + \frac{c}{2}\right) + 1 \right)$$

Verification of antiderivative is not currently implemented for this CAS.

[In] int(1/(3+5*sin(d*x+c))^3,x)

[Out] 25/128/d/(tan(1/2*d*x+1/2*c)+3)^2-15/512/d/(tan(1/2*d*x+1/2*c)+3)-43/2048/d*ln(tan(1/2*d*x+1/2*c)+3)-25/1152/d/(3*tan(1/2*d*x+1/2*c)+1)^2+155/4608/d/(3*tan(1/2*d*x+1/2*c)+1)+43/2048/d*ln(3*tan(1/2*d*x+1/2*c)+1)

maxima [A] time = 0.31, size = 195, normalized size = 1.73

$$\frac{40 \left(\frac{735 \sin(dx+c)}{\cos(dx+c)+1} + \frac{649 \sin(dx+c)^2}{(\cos(dx+c)+1)^2} - \frac{75 \sin(dx+c)^3}{(\cos(dx+c)+1)^3} + 99 \right)}{\frac{60 \sin(dx+c)}{\cos(dx+c)+1} + \frac{118 \sin(dx+c)^2}{(\cos(dx+c)+1)^2} + \frac{60 \sin(dx+c)^3}{(\cos(dx+c)+1)^3} + \frac{9 \sin(dx+c)^4}{(\cos(dx+c)+1)^4} + 9} + 387 \log \left(\frac{3 \sin(dx+c)}{\cos(dx+c)+1} + 1 \right) - 387 \log \left(\frac{\sin(dx+c)}{\cos(dx+c)+1} + 3 \right)$$

$$18432 d$$

Verification of antiderivative is not currently implemented for this CAS.

[In] integrate(1/(3+5*sin(d*x+c))^3,x, algorithm="maxima")

[Out] 1/18432*(40*(735*sin(d*x + c)/(cos(d*x + c) + 1) + 649*sin(d*x + c)^2/(cos(d*x + c) + 1)^2 - 75*sin(d*x + c)^3/(cos(d*x + c) + 1)^3 + 99)/(60*sin(d*x + c)/(cos(d*x + c) + 1) + 118*sin(d*x + c)^2/(cos(d*x + c) + 1)^2 + 60*sin(d*x + c)^3/(cos(d*x + c) + 1)^3 + 9*sin(d*x + c)^4/(cos(d*x + c) + 1)^4 + 9) + 387*log(3*sin(d*x + c)/(cos(d*x + c) + 1) + 1) - 387*log(sin(d*x + c)/(cos(d*x + c) + 1) + 3))/d

mupad [B] time = 5.73, size = 115, normalized size = 1.02

$$\frac{-\frac{125 \tan\left(\frac{c}{2} + \frac{dx}{2}\right)^3}{6912} + \frac{3245 \tan\left(\frac{c}{2} + \frac{dx}{2}\right)^2}{20736} + \frac{1225 \tan\left(\frac{c}{2} + \frac{dx}{2}\right)}{6912} + \frac{55}{2304}}{d \left(\tan\left(\frac{c}{2} + \frac{dx}{2}\right)^4 + \frac{20 \tan\left(\frac{c}{2} + \frac{dx}{2}\right)^3}{3} + \frac{118 \tan\left(\frac{c}{2} + \frac{dx}{2}\right)^2}{9} + \frac{20 \tan\left(\frac{c}{2} + \frac{dx}{2}\right)}{3} + 1 \right)} - \frac{43 \operatorname{atanh} \left(\frac{3 \tan\left(\frac{c}{2} + \frac{dx}{2}\right)}{4} + \frac{5}{4} \right)}{1024 d}$$

Verification of antiderivative is not currently implemented for this CAS.

[In] int(1/(5*sin(c + d*x) + 3)^3,x)

```
[Out] ((1225*tan(c/2 + (d*x)/2))/6912 + (3245*tan(c/2 + (d*x)/2)^2)/20736 - (125*
tan(c/2 + (d*x)/2)^3)/6912 + 55/2304)/(d*((20*tan(c/2 + (d*x)/2))^3 + (118*
tan(c/2 + (d*x)/2)^2)/9 + (20*tan(c/2 + (d*x)/2)^3)/3 + tan(c/2 + (d*x)/2)^
4 + 1)) - (43*atanh((3*tan(c/2 + (d*x)/2))/4 + 5/4))/(1024*d)
```

sympy [A] time = 3.54, size = 1227, normalized size = 10.86

result too large to display

Verification of antiderivative is not currently implemented for this CAS.

```
[In] integrate(1/(3+5*sin(d*x+c))**3,x)
```

```
[Out] Piecewise((x/(3 - 5*sin(2*atan(1/3)))**3, Eq(c, -d*x - 2*atan(1/3))), (x/(3
- 5*sin(2*atan(3)))**3, Eq(c, -d*x - 2*atan(3))), (x/(5*sin(c) + 3)**3, Eq
(d, 0)), (3483*log(tan(c/2 + d*x/2) + 1/3)*tan(c/2 + d*x/2)**4/(165888*d*tan
(c/2 + d*x/2)**4 + 1105920*d*tan(c/2 + d*x/2)**3 + 2174976*d*tan(c/2 + d*x
/2)**2 + 1105920*d*tan(c/2 + d*x/2) + 165888*d) + 23220*log(tan(c/2 + d*x/2
) + 1/3)*tan(c/2 + d*x/2)**3/(165888*d*tan(c/2 + d*x/2)**4 + 1105920*d*tan(
c/2 + d*x/2)**3 + 2174976*d*tan(c/2 + d*x/2)**2 + 1105920*d*tan(c/2 + d*x/2
) + 165888*d) + 45666*log(tan(c/2 + d*x/2) + 1/3)*tan(c/2 + d*x/2)**2/(1658
88*d*tan(c/2 + d*x/2)**4 + 1105920*d*tan(c/2 + d*x/2)**3 + 2174976*d*tan(c/
2 + d*x/2)**2 + 1105920*d*tan(c/2 + d*x/2) + 165888*d) + 23220*log(tan(c/2
+ d*x/2) + 1/3)*tan(c/2 + d*x/2)/(165888*d*tan(c/2 + d*x/2)**4 + 1105920*d*
tan(c/2 + d*x/2)**3 + 2174976*d*tan(c/2 + d*x/2)**2 + 1105920*d*tan(c/2 + d
*x/2) + 165888*d) + 3483*log(tan(c/2 + d*x/2) + 1/3)/(165888*d*tan(c/2 + d*
x/2)**4 + 1105920*d*tan(c/2 + d*x/2)**3 + 2174976*d*tan(c/2 + d*x/2)**2 + 1
105920*d*tan(c/2 + d*x/2) + 165888*d) - 3483*log(tan(c/2 + d*x/2) + 3)*tan(
c/2 + d*x/2)**4/(165888*d*tan(c/2 + d*x/2)**4 + 1105920*d*tan(c/2 + d*x/2)*
**3 + 2174976*d*tan(c/2 + d*x/2)**2 + 1105920*d*tan(c/2 + d*x/2) + 165888*d)
- 23220*log(tan(c/2 + d*x/2) + 3)*tan(c/2 + d*x/2)**3/(165888*d*tan(c/2 +
d*x/2)**4 + 1105920*d*tan(c/2 + d*x/2)**3 + 2174976*d*tan(c/2 + d*x/2)**2 +
1105920*d*tan(c/2 + d*x/2) + 165888*d) - 45666*log(tan(c/2 + d*x/2) + 3)*t
an(c/2 + d*x/2)**2/(165888*d*tan(c/2 + d*x/2)**4 + 1105920*d*tan(c/2 + d*x/
2)**3 + 2174976*d*tan(c/2 + d*x/2)**2 + 1105920*d*tan(c/2 + d*x/2) + 165888
*d) - 23220*log(tan(c/2 + d*x/2) + 3)*tan(c/2 + d*x/2)/(165888*d*tan(c/2 +
d*x/2)**4 + 1105920*d*tan(c/2 + d*x/2)**3 + 2174976*d*tan(c/2 + d*x/2)**2 +
1105920*d*tan(c/2 + d*x/2) + 165888*d) - 3483*log(tan(c/2 + d*x/2) + 3)/(1
65888*d*tan(c/2 + d*x/2)**4 + 1105920*d*tan(c/2 + d*x/2)**3 + 2174976*d*tan
(c/2 + d*x/2)**2 + 1105920*d*tan(c/2 + d*x/2) + 165888*d) - 3000*tan(c/2 +
d*x/2)**3/(165888*d*tan(c/2 + d*x/2)**4 + 1105920*d*tan(c/2 + d*x/2)**3 + 2
174976*d*tan(c/2 + d*x/2)**2 + 1105920*d*tan(c/2 + d*x/2) + 165888*d) + 259
60*tan(c/2 + d*x/2)**2/(165888*d*tan(c/2 + d*x/2)**4 + 1105920*d*tan(c/2 +
d*x/2)**3 + 2174976*d*tan(c/2 + d*x/2)**2 + 1105920*d*tan(c/2 + d*x/2) + 16
5888*d) + 29400*tan(c/2 + d*x/2)/(165888*d*tan(c/2 + d*x/2)**4 + 1105920*d*
tan(c/2 + d*x/2)**3 + 2174976*d*tan(c/2 + d*x/2)**2 + 1105920*d*tan(c/2 + d
*x/2) + 165888*d) + 3960/(165888*d*tan(c/2 + d*x/2)**4 + 1105920*d*tan(c/2
+ d*x/2)**3 + 2174976*d*tan(c/2 + d*x/2)**2 + 1105920*d*tan(c/2 + d*x/2) +
165888*d), True))
```

$$3.37 \quad \int \frac{1}{(3+5 \sin(c+dx))^4} dx$$

Optimal. Leaf size=138

$$-\frac{995 \cos(c+dx)}{24576d(5 \sin(c+dx)+3)} + \frac{25 \cos(c+dx)}{512d(5 \sin(c+dx)+3)^2} - \frac{5 \cos(c+dx)}{48d(5 \sin(c+dx)+3)^3} + \frac{279 \log\left(\sin\left(\frac{1}{2}(c+dx)\right) + 3 \cos\left(\frac{1}{2}(c+dx)\right)\right)}{32768d}$$

[Out] 279/32768*ln(3*cos(1/2*d*x+1/2*c)+sin(1/2*d*x+1/2*c))/d-279/32768*ln(cos(1/2*d*x+1/2*c)+3*sin(1/2*d*x+1/2*c))/d-5/48*cos(d*x+c)/d/(3+5*sin(d*x+c))^3+25/512*cos(d*x+c)/d/(3+5*sin(d*x+c))^2-995/24576*cos(d*x+c)/d/(3+5*sin(d*x+c))^3)

Rubi [A] time = 0.11, antiderivative size = 138, normalized size of antiderivative = 1.00, number of steps used = 8, number of rules used = 6, integrand size = 12, $\frac{\text{number of rules}}{\text{integrand size}} = 0.500$, Rules used = {2664, 2754, 12, 2660, 616, 31}

$$-\frac{995 \cos(c+dx)}{24576d(5 \sin(c+dx)+3)} + \frac{25 \cos(c+dx)}{512d(5 \sin(c+dx)+3)^2} - \frac{5 \cos(c+dx)}{48d(5 \sin(c+dx)+3)^3} + \frac{279 \log\left(\sin\left(\frac{1}{2}(c+dx)\right) + 3 \cos\left(\frac{1}{2}(c+dx)\right)\right)}{32768d}$$

Antiderivative was successfully verified.

[In] Int[(3 + 5*Sin[c + d*x])^(-4), x]

[Out] (279*Log[3*Cos[(c + d*x)/2] + Sin[(c + d*x)/2]])/(32768*d) - (279*Log[Cos[(c + d*x)/2] + 3*Sin[(c + d*x)/2]])/(32768*d) - (5*Cos[c + d*x])/(48*d*(3 + 5*Sin[c + d*x])^3) + (25*Cos[c + d*x])/(512*d*(3 + 5*Sin[c + d*x])^2) - (995*Cos[c + d*x])/(24576*d*(3 + 5*Sin[c + d*x]))

Rule 12

Int[(a_)*(u_), x_Symbol] := Dist[a, Int[u, x], x] /; FreeQ[a, x] && !MatchQ[u, (b_)*(v_)] /; FreeQ[b, x]

Rule 31

Int[((a_) + (b_.)*(x_))^(n_), x_Symbol] := Simp[Log[RemoveContent[a + b*x, x]]/b, x] /; FreeQ[{a, b}, x]

Rule 616

Int[((a_.) + (b_.)*(x_) + (c_.)*(x_)^2)^(n_), x_Symbol] := With[{q = Rt[b^2 - 4*a*c, 2]}, Dist[c/q, Int[1/Simp[b/2 - q/2 + c*x, x], x] - Dist[c/q, Int[1/Simp[b/2 + q/2 + c*x, x], x], x] /; FreeQ[{a, b, c}, x] && NeQ[b^2 - 4*a*c, 0] && PosQ[b^2 - 4*a*c] && PerfectSquareQ[b^2 - 4*a*c]

Rule 2660

Int[((a_) + (b_.)*sin[(c_.) + (d_.)*(x_)])^(n_), x_Symbol] := With[{e = FreeFactors[Tan[(c + d*x)/2], x]}, Dist[(2*e)/d, Subst[Int[1/(a + 2*b*e*x + a*e^2*x^2), x], x, Tan[(c + d*x)/2]/e], x] /; FreeQ[{a, b, c, d}, x] && NeQ[a^2 - b^2, 0]

Rule 2664

Int[((a_) + (b_.)*sin[(c_.) + (d_.)*(x_)])^(n_), x_Symbol] := -Simp[(b*Cos[c + d*x]*(a + b*Sin[c + d*x])^(n + 1))/(d*(n + 1)*(a^2 - b^2)), x] + Dist[1/((n + 1)*(a^2 - b^2)), Int[(a + b*Sin[c + d*x])^(n + 1)*Simp[a*(n + 1) - b*(n + 2)*Sin[c + d*x], x], x], x] /; FreeQ[{a, b, c, d}, x] && NeQ[a^2 - b^2, 0]

2, 0] && LtQ[n, -1] && IntegerQ[2*n]

Rule 2754

Int[((a_) + (b_.)*sin[(e_.) + (f_.)*(x_)])^(m_)*((c_.) + (d_.)*sin[(e_.) + (f_.)*(x_)]), x_Symbol] :> -Simp[((b*c - a*d)*Cos[e + f*x]*(a + b*Sin[e + f*x])^(m + 1))/(f*(m + 1)*(a^2 - b^2)), x] + Dist[1/((m + 1)*(a^2 - b^2)), Int[(a + b*Sin[e + f*x])^(m + 1)*Simp[(a*c - b*d)*(m + 1) - (b*c - a*d)*(m + 2)*Sin[e + f*x], x], x], x] /; FreeQ[{a, b, c, d, e, f}, x] && NeQ[b*c - a*d, 0] && NeQ[a^2 - b^2, 0] && LtQ[m, -1] && IntegerQ[2*m]

Rubi steps

$$\begin{aligned} \int \frac{1}{(3 + 5 \sin(c + dx))^4} dx &= -\frac{5 \cos(c + dx)}{48d(3 + 5 \sin(c + dx))^3} + \frac{1}{48} \int \frac{-9 + 10 \sin(c + dx)}{(3 + 5 \sin(c + dx))^3} dx \\ &= -\frac{5 \cos(c + dx)}{48d(3 + 5 \sin(c + dx))^3} + \frac{25 \cos(c + dx)}{512d(3 + 5 \sin(c + dx))^2} + \frac{\int \frac{154 - 75 \sin(c + dx)}{(3 + 5 \sin(c + dx))^2} dx}{1536} \\ &= -\frac{5 \cos(c + dx)}{48d(3 + 5 \sin(c + dx))^3} + \frac{25 \cos(c + dx)}{512d(3 + 5 \sin(c + dx))^2} - \frac{995 \cos(c + dx)}{24576d(3 + 5 \sin(c + dx))} \\ &= -\frac{5 \cos(c + dx)}{48d(3 + 5 \sin(c + dx))^3} + \frac{25 \cos(c + dx)}{512d(3 + 5 \sin(c + dx))^2} - \frac{995 \cos(c + dx)}{24576d(3 + 5 \sin(c + dx))} \\ &= -\frac{5 \cos(c + dx)}{48d(3 + 5 \sin(c + dx))^3} + \frac{25 \cos(c + dx)}{512d(3 + 5 \sin(c + dx))^2} - \frac{995 \cos(c + dx)}{24576d(3 + 5 \sin(c + dx))} \\ &= -\frac{5 \cos(c + dx)}{48d(3 + 5 \sin(c + dx))^3} + \frac{25 \cos(c + dx)}{512d(3 + 5 \sin(c + dx))^2} - \frac{995 \cos(c + dx)}{24576d(3 + 5 \sin(c + dx))} \\ &= \frac{279 \log\left(3 + \tan\left(\frac{1}{2}(c + dx)\right)\right)}{32768d} - \frac{279 \log\left(1 + 3 \tan\left(\frac{1}{2}(c + dx)\right)\right)}{32768d} - \frac{5 \cos(c + dx)}{48d(3 + 5 \sin(c + dx))} \end{aligned}$$

Mathematica [A] time = 0.89, size = 235, normalized size = 1.70

$$20 \sin\left(\frac{1}{2}(c + dx)\right) \left(\frac{597}{3 \sin\left(\frac{1}{2}(c + dx)\right) + \cos\left(\frac{1}{2}(c + dx)\right)} + \frac{240}{\left(3 \sin\left(\frac{1}{2}(c + dx)\right) + \cos\left(\frac{1}{2}(c + dx)\right)\right)^3} + \frac{199}{\sin\left(\frac{1}{2}(c + dx)\right) + 3 \cos\left(\frac{1}{2}(c + dx)\right)} + \frac{1}{\sin\left(\frac{1}{2}(c + dx)\right)} \right)$$

Antiderivative was successfully verified.

[In] Integrate[(3 + 5*Sin[c + d*x])^(-4), x]

[Out] (2511*Log[3*Cos[(c + d*x)/2] + Sin[(c + d*x)/2]] - 2511*Log[Cos[(c + d*x)/2] + 3*Sin[(c + d*x)/2]] - 2320/(3*Cos[(c + d*x)/2] + Sin[(c + d*x)/2])^2 + 720/(Cos[(c + d*x)/2] + 3*Sin[(c + d*x)/2])^2 + 20*Sin[(c + d*x)/2]*(80/(3*Cos[(c + d*x)/2] + Sin[(c + d*x)/2])^3 + 199/(3*Cos[(c + d*x)/2] + Sin[(c + d*x)/2]) + 240/(Cos[(c + d*x)/2] + 3*Sin[(c + d*x)/2])^3 + 597/(Cos[(c + d*x)/2] + 3*Sin[(c + d*x)/2])))/(294912*d)

fricas [A] time = 0.45, size = 181, normalized size = 1.31

$$\frac{199000 \cos(dx + c)^3 - 837 \left(225 \cos(dx + c)^2 + 5 \left(25 \cos(dx + c)^2 - 52 \right) \sin(dx + c) - 252 \right) \log(4 \cos(dx + c))}{294912 d}$$

Verification of antiderivative is not currently implemented for this CAS.

[In] integrate(1/(3+5*sin(d*x+c))^4,x, algorithm="fricas")

[Out] -1/196608*(199000*cos(d*x + c)^3 - 837*(225*cos(d*x + c)^2 + 5*(25*cos(d*x + c)^2 - 52)*sin(d*x + c) - 252)*log(4*cos(d*x + c) + 3*sin(d*x + c) + 5) + 837*(225*cos(d*x + c)^2 + 5*(25*cos(d*x + c)^2 - 52)*sin(d*x + c) - 252)*log(-4*cos(d*x + c) + 3*sin(d*x + c) + 5) - 190800*cos(d*x + c)*sin(d*x + c) - 262320*cos(d*x + c))/(225*d*cos(d*x + c)^2 + 5*(25*d*cos(d*x + c)^2 - 52*d)*sin(d*x + c) - 252*d)

giac [A] time = 0.42, size = 133, normalized size = 0.96

$$\frac{40 \left(84915 \tan\left(\frac{1}{2} dx + \frac{1}{2} c\right)^5 + 486441 \tan\left(\frac{1}{2} dx + \frac{1}{2} c\right)^4 + 1218910 \tan\left(\frac{1}{2} dx + \frac{1}{2} c\right)^3 + 1066482 \tan\left(\frac{1}{2} dx + \frac{1}{2} c\right)^2 + 342495 \tan\left(\frac{1}{2} dx + \frac{1}{2} c\right) + 42741 \right)}{\left(3 \tan\left(\frac{1}{2} dx + \frac{1}{2} c\right)^2 + 10 \tan\left(\frac{1}{2} dx + \frac{1}{2} c\right) + 3 \right)^3} + 22599 \log\left(\frac{\tan\left(\frac{dx}{2} + \frac{c}{2}\right) + 3}{\tan\left(\frac{dx}{2} + \frac{c}{2}\right) + 1}\right) - 22599 \log\left(\frac{\tan\left(\frac{dx}{2} + \frac{c}{2}\right) + 1}{\tan\left(\frac{dx}{2} + \frac{c}{2}\right) + 3}\right) / d$$

Verification of antiderivative is not currently implemented for this CAS.

[In] integrate(1/(3+5*sin(d*x+c))^4,x, algorithm="giac")

[Out] -1/2654208*(40*(84915*tan(1/2*d*x + 1/2*c)^5 + 486441*tan(1/2*d*x + 1/2*c)^4 + 1218910*tan(1/2*d*x + 1/2*c)^3 + 1066482*tan(1/2*d*x + 1/2*c)^2 + 342495*tan(1/2*d*x + 1/2*c) + 42741)/(3*tan(1/2*d*x + 1/2*c)^2 + 10*tan(1/2*d*x + 1/2*c) + 3)^3 + 22599*log(abs(3*tan(1/2*d*x + 1/2*c) + 1)) - 22599*log(abs(tan(1/2*d*x + 1/2*c) + 3)))/d

maple [A] time = 0.10, size = 152, normalized size = 1.10

$$\frac{125}{768d \left(\tan\left(\frac{dx}{2} + \frac{c}{2}\right) + 3 \right)^3} + \frac{75}{1024d \left(\tan\left(\frac{dx}{2} + \frac{c}{2}\right) + 3 \right)^2} - \frac{345}{8192d \left(\tan\left(\frac{dx}{2} + \frac{c}{2}\right) + 3 \right)} + \frac{279 \ln\left(\tan\left(\frac{dx}{2} + \frac{c}{2}\right) + 3\right)}{32768d}$$

Verification of antiderivative is not currently implemented for this CAS.

[In] int(1/(3+5*sin(d*x+c))^4,x)

[Out] -125/768/d/(tan(1/2*d*x+1/2*c)+3)^3+75/1024/d/(tan(1/2*d*x+1/2*c)+3)^2-345/8192/d/(tan(1/2*d*x+1/2*c)+3)+279/32768/d*ln(tan(1/2*d*x+1/2*c)+3)-125/20736/d/(3*tan(1/2*d*x+1/2*c)+1)^3+275/27648/d/(3*tan(1/2*d*x+1/2*c)+1)^2-3505/221184/d/(3*tan(1/2*d*x+1/2*c)+1)-279/32768/d*ln(3*tan(1/2*d*x+1/2*c)+1)

maxima [B] time = 0.36, size = 275, normalized size = 1.99

$$\frac{40 \left(\frac{342495 \sin(dx+c)}{\cos(dx+c)+1} + \frac{1066482 \sin(dx+c)^2}{(\cos(dx+c)+1)^2} + \frac{1218910 \sin(dx+c)^3}{(\cos(dx+c)+1)^3} + \frac{486441 \sin(dx+c)^4}{(\cos(dx+c)+1)^4} + \frac{84915 \sin(dx+c)^5}{(\cos(dx+c)+1)^5} + 42741 \right)}{\frac{270 \sin(dx+c)}{\cos(dx+c)+1} + \frac{981 \sin(dx+c)^2}{(\cos(dx+c)+1)^2} + \frac{1540 \sin(dx+c)^3}{(\cos(dx+c)+1)^3} + \frac{981 \sin(dx+c)^4}{(\cos(dx+c)+1)^4} + \frac{270 \sin(dx+c)^5}{(\cos(dx+c)+1)^5} + \frac{27 \sin(dx+c)^6}{(\cos(dx+c)+1)^6} + 27} + 22599 \log\left(\frac{3 \sin(dx+c)}{\cos(dx+c)+1} + 1\right) - 22599 \log\left(\frac{\sin(dx+c)}{\cos(dx+c)+1} + 1\right) / d$$

Verification of antiderivative is not currently implemented for this CAS.

[In] integrate(1/(3+5*sin(d*x+c))^4,x, algorithm="maxima")

[Out] -1/2654208*(40*(342495*sin(d*x + c)/(cos(d*x + c) + 1) + 1066482*sin(d*x + c)^2/(cos(d*x + c) + 1)^2 + 1218910*sin(d*x + c)^3/(cos(d*x + c) + 1)^3 + 86441*sin(d*x + c)^4/(cos(d*x + c) + 1)^4 + 84915*sin(d*x + c)^5/(cos(d*x + c) + 1)^5 + 42741)/(270*sin(d*x + c)/(cos(d*x + c) + 1) + 981*sin(d*x + c)^2/(cos(d*x + c) + 1)^2 + 1540*sin(d*x + c)^3/(cos(d*x + c) + 1)^3 + 981*sin(d*x + c)^4/(cos(d*x + c) + 1)^4 + 270*sin(d*x + c)^5/(cos(d*x + c) + 1)^5 + 27*sin(d*x + c)^6/(cos(d*x + c) + 1)^6 + 27) + 22599*log(3*sin(d*x + c)/(cos(d*x + c) + 1) + 1) - 22599*log(sin(d*x + c)/(cos(d*x + c) + 1) + 3))/d

mupad [B] time = 7.04, size = 168, normalized size = 1.22

$$\frac{279 \operatorname{atanh}\left(\frac{3 \tan\left(\frac{c}{2} + \frac{dx}{2}\right)}{4} + \frac{5}{4}\right)}{16384 d} - \frac{\frac{15725 \tan\left(\frac{c}{2} + \frac{dx}{2}\right)^5}{331776} + \frac{270245 \tan\left(\frac{c}{2} + \frac{dx}{2}\right)^4}{995328} + \frac{3047275 \tan\left(\frac{c}{2} + \frac{dx}{2}\right)^3}{4478976} + \frac{296245 \tan\left(\frac{c}{2} + \frac{dx}{2}\right)^2}{497664} + \frac{109 \tan\left(\frac{c}{2} + \frac{dx}{2}\right)}{3}}{d \left(\tan\left(\frac{c}{2} + \frac{dx}{2}\right)^6 + 10 \tan\left(\frac{c}{2} + \frac{dx}{2}\right)^5 + \frac{109 \tan\left(\frac{c}{2} + \frac{dx}{2}\right)^4}{3} + \frac{1540 \tan\left(\frac{c}{2} + \frac{dx}{2}\right)^3}{27} + \frac{109 \tan\left(\frac{c}{2} + \frac{dx}{2}\right)^2}{27} + \frac{109 \tan\left(\frac{c}{2} + \frac{dx}{2}\right)}{3} + 1 \right)}$$

Verification of antiderivative is not currently implemented for this CAS.

[In] int(1/(5*sin(c + d*x) + 3)^4,x)

[Out] (279*atanh((3*tan(c/2 + (d*x)/2))/4 + 5/4))/(16384*d) - ((63425*tan(c/2 + (d*x)/2))/331776 + (296245*tan(c/2 + (d*x)/2)^2)/497664 + (3047275*tan(c/2 + (d*x)/2)^3)/4478976 + (270245*tan(c/2 + (d*x)/2)^4)/995328 + (15725*tan(c/2 + (d*x)/2)^5)/331776 + 7915/331776)/(d*(10*tan(c/2 + (d*x)/2) + (109*tan(c/2 + (d*x)/2)^2)/3 + (1540*tan(c/2 + (d*x)/2)^3)/27 + (109*tan(c/2 + (d*x)/2)^4)/3 + 10*tan(c/2 + (d*x)/2)^5 + tan(c/2 + (d*x)/2)^6 + 1))

sympy [A] time = 8.00, size = 2356, normalized size = 17.07

result too large to display

Verification of antiderivative is not currently implemented for this CAS.

[In] integrate(1/(3+5*sin(d*x+c))**4,x)

[Out] Piecewise((x/(3 - 5*sin(2*atan(1/3)))**4, Eq(c, -d*x - 2*atan(1/3))), (x/(3 - 5*sin(2*atan(3)))**4, Eq(c, -d*x - 2*atan(3))), (x/(5*sin(c) + 3)**4, Eq(d, 0)), (-610173*log(tan(c/2 + d*x/2) + 1/3)*tan(c/2 + d*x/2)**6/(71663616*d*tan(c/2 + d*x/2)**6 + 716636160*d*tan(c/2 + d*x/2)**5 + 2603778048*d*tan(c/2 + d*x/2)**4 + 4087480320*d*tan(c/2 + d*x/2)**3 + 2603778048*d*tan(c/2 + d*x/2)**2 + 716636160*d*tan(c/2 + d*x/2) + 71663616*d) - 6101730*log(tan(c/2 + d*x/2) + 1/3)*tan(c/2 + d*x/2)**5/(71663616*d*tan(c/2 + d*x/2)**6 + 716636160*d*tan(c/2 + d*x/2)**5 + 2603778048*d*tan(c/2 + d*x/2)**4 + 4087480320*d*tan(c/2 + d*x/2)**3 + 2603778048*d*tan(c/2 + d*x/2)**2 + 716636160*d*tan(c/2 + d*x/2) + 71663616*d) - 22169619*log(tan(c/2 + d*x/2) + 1/3)*tan(c/2 + d*x/2)**4/(71663616*d*tan(c/2 + d*x/2)**6 + 716636160*d*tan(c/2 + d*x/2)**5 + 2603778048*d*tan(c/2 + d*x/2)**4 + 4087480320*d*tan(c/2 + d*x/2)**3 + 2603778048*d*tan(c/2 + d*x/2)**2 + 716636160*d*tan(c/2 + d*x/2) + 71663616*d) - 34802460*log(tan(c/2 + d*x/2) + 1/3)*tan(c/2 + d*x/2)**3/(71663616*d*tan(c/2 + d*x/2)**6 + 716636160*d*tan(c/2 + d*x/2)**5 + 2603778048*d*tan(c/2 + d*x/2)**4 + 4087480320*d*tan(c/2 + d*x/2)**3 + 2603778048*d*tan(c/2 + d*x/2)**2 + 716636160*d*tan(c/2 + d*x/2) + 71663616*d) - 22169619*log(tan(c/2 + d*x/2) + 1/3)*tan(c/2 + d*x/2)**2/(71663616*d*tan(c/2 + d*x/2)**6 + 716636160*d*tan(c/2 + d*x/2)**5 + 2603778048*d*tan(c/2 + d*x/2)**4 + 4087480320*d*tan(c/2 + d*x/2)**3 + 2603778048*d*tan(c/2 + d*x/2)**2 + 716636160*d*tan(c/2 + d*x/2) + 71663616*d) - 6101730*log(tan(c/2 + d*x/2) + 1/3)*tan(c/2 + d*x/2)/(71663616*d*tan(c/2 + d*x/2)**6 + 716636160*d*tan(c/2 + d*x/2)**5 + 2603778048*d*tan(c/2 + d*x/2)**4 + 4087480320*d*tan(c/2 + d*x/2)**3 + 2603778048*d*tan(c/2 + d*x/2)**2 + 716636160*d*tan(c/2 + d*x/2) + 71663616*d) - 610173*log(tan(c/2 + d*x/2) + 1/3)/(71663616*d*tan(c/2 + d*x/2)**6 + 716636160*d*tan(c/2 + d*x/2)**5 + 2603778048*d*tan(c/2 + d*x/2)**4 + 4087480320*d*tan(c/2 + d*x/2)**3 + 2603778048*d*tan(c/2 + d*x/2)**2 + 716636160*d*tan(c/2 + d*x/2) + 71663616*d) + 610173*log(tan(c/2 + d*x/2) + 3)*tan(c/2 + d*x/2)**6/(71663616*d*tan(c/2 + d*x/2)**6 + 716636160*d*tan(c/2 + d*x/2)**5 + 2603778048*d*tan(c/2 + d*x/2)**4 + 4087480320*d*tan(c/2 + d*x/2)**3 + 2603778048*d*tan(c/2 + d*x/2)**2 + 716636160*d*tan(c/2 + d*x/2) + 71663616*d) + 6101730*log(tan(c/2 + d*x/2) + 3)*tan(c/2 + d*x/2)**5/(71663616*d*tan(c/2 + d*x/2)**6 + 716636160*d*tan(c/2 + d*x/2)**5 + 2603778048*d*tan(c/2 + d*x/2)**4 + 4087480320*d*tan(c/2 + d*x/2)**3 + 2603778048*d*tan(c/2 + d*x/2)**2 + 716636160*d*tan(c/2 + d*x/2) + 71663616*d) + 6101730*log(tan(c/2 + d*x/2) + 3)*tan(c/2 + d*x/2)**4/(71663616*d*tan(c/2 + d*x/2)**6 + 716636160*d*tan(c/2 + d*x/2)**5 + 2603778048*d*tan(c/2 + d*x/2)**4 + 4087480320*d*tan(c/2 + d*x/2)**3 + 2603778048*d*tan(c/2 + d*x/2)**2 + 716636160*d*tan(c/2 + d*x/2) + 71663616*d) + 6101730*log(tan(c/2 + d*x/2) + 3)*tan(c/2 + d*x/2)**3/(71663616*d*tan(c/2 + d*x/2)**6 + 716636160*d*tan(c/2 + d*x/2)**5 + 2603778048*d*tan(c/2 + d*x/2)**4 + 4087480320*d*tan(c/2 + d*x/2)**3 + 2603778048*d*tan(c/2 + d*x/2)**2 + 716636160*d*tan(c/2 + d*x/2) + 71663616*d) + 6101730*log(tan(c/2 + d*x/2) + 3)*tan(c/2 + d*x/2)**2/(71663616*d*tan(c/2 + d*x/2)**6 + 716636160*d*tan(c/2 + d*x/2)**5 + 2603778048*d*tan(c/2 + d*x/2)**4 + 4087480320*d*tan(c/2 + d*x/2)**3 + 2603778048*d*tan(c/2 + d*x/2)**2 + 716636160*d*tan(c/2 + d*x/2) + 71663616*d) + 6101730*log(tan(c/2 + d*x/2) + 3)*tan(c/2 + d*x/2)/(71663616*d*tan(c/2 + d*x/2)**6 + 716636160*d*tan(c/2 + d*x/2)**5 + 2603778048*d*tan(c/2 + d*x/2)**4 + 4087480320*d*tan(c/2 + d*x/2)**3 + 2603778048*d*tan(c/2 + d*x/2)**2 + 716636160*d*tan(c/2 + d*x/2) + 71663616*d) + 6101730*log(tan(c/2 + d*x/2) + 3)/(71663616*d*tan(c/2 + d*x/2)**6 + 716636160*d*tan(c/2 + d*x/2)**5 + 2603778048*d*tan(c/2 + d*x/2)**4 + 4087480320*d*tan(c/2 + d*x/2)**3 + 2603778048*d*tan(c/2 + d*x/2)**2 + 716636160*d*tan(c/2 + d*x/2) + 71663616*d)

```

x/2)**4 + 4087480320*d*tan(c/2 + d*x/2)**3 + 2603778048*d*tan(c/2 + d*x/2)*
*2 + 716636160*d*tan(c/2 + d*x/2) + 71663616*d) + 22169619*log(tan(c/2 + d*
x/2) + 3)*tan(c/2 + d*x/2)**4/(71663616*d*tan(c/2 + d*x/2)**6 + 716636160*d
*tan(c/2 + d*x/2)**5 + 2603778048*d*tan(c/2 + d*x/2)**4 + 4087480320*d*tan(
c/2 + d*x/2)**3 + 2603778048*d*tan(c/2 + d*x/2)**2 + 716636160*d*tan(c/2 +
d*x/2) + 71663616*d) + 34802460*log(tan(c/2 + d*x/2) + 3)*tan(c/2 + d*x/2)*
*3/(71663616*d*tan(c/2 + d*x/2)**6 + 716636160*d*tan(c/2 + d*x/2)**5 + 2603
778048*d*tan(c/2 + d*x/2)**4 + 4087480320*d*tan(c/2 + d*x/2)**3 + 260377804
8*d*tan(c/2 + d*x/2)**2 + 716636160*d*tan(c/2 + d*x/2) + 71663616*d) + 2216
9619*log(tan(c/2 + d*x/2) + 3)*tan(c/2 + d*x/2)**2/(71663616*d*tan(c/2 + d*
x/2)**6 + 716636160*d*tan(c/2 + d*x/2)**5 + 2603778048*d*tan(c/2 + d*x/2)**
4 + 4087480320*d*tan(c/2 + d*x/2)**3 + 2603778048*d*tan(c/2 + d*x/2)**2 + 7
16636160*d*tan(c/2 + d*x/2) + 71663616*d) + 6101730*log(tan(c/2 + d*x/2) +
3)*tan(c/2 + d*x/2)/(71663616*d*tan(c/2 + d*x/2)**6 + 716636160*d*tan(c/2 +
d*x/2)**5 + 2603778048*d*tan(c/2 + d*x/2)**4 + 4087480320*d*tan(c/2 + d*x/
2)**3 + 2603778048*d*tan(c/2 + d*x/2)**2 + 716636160*d*tan(c/2 + d*x/2) + 7
1663616*d) + 610173*log(tan(c/2 + d*x/2) + 3)/(71663616*d*tan(c/2 + d*x/2)*
*6 + 716636160*d*tan(c/2 + d*x/2)**5 + 2603778048*d*tan(c/2 + d*x/2)**4 + 4
087480320*d*tan(c/2 + d*x/2)**3 + 2603778048*d*tan(c/2 + d*x/2)**2 + 716636
160*d*tan(c/2 + d*x/2) + 71663616*d) - 3396600*tan(c/2 + d*x/2)**5/(7166361
6*d*tan(c/2 + d*x/2)**6 + 716636160*d*tan(c/2 + d*x/2)**5 + 2603778048*d*ta
n(c/2 + d*x/2)**4 + 4087480320*d*tan(c/2 + d*x/2)**3 + 2603778048*d*tan(c/2
+ d*x/2)**2 + 716636160*d*tan(c/2 + d*x/2) + 71663616*d) - 19457640*tan(c/
2 + d*x/2)**4/(71663616*d*tan(c/2 + d*x/2)**6 + 716636160*d*tan(c/2 + d*x/2
)**5 + 2603778048*d*tan(c/2 + d*x/2)**4 + 4087480320*d*tan(c/2 + d*x/2)**3
+ 2603778048*d*tan(c/2 + d*x/2)**2 + 716636160*d*tan(c/2 + d*x/2) + 7166361
6*d) - 48756400*tan(c/2 + d*x/2)**3/(71663616*d*tan(c/2 + d*x/2)**6 + 71663
6160*d*tan(c/2 + d*x/2)**5 + 2603778048*d*tan(c/2 + d*x/2)**4 + 4087480320*
d*tan(c/2 + d*x/2)**3 + 2603778048*d*tan(c/2 + d*x/2)**2 + 716636160*d*tan(
c/2 + d*x/2) + 71663616*d) - 42659280*tan(c/2 + d*x/2)**2/(71663616*d*tan(c
/2 + d*x/2)**6 + 716636160*d*tan(c/2 + d*x/2)**5 + 2603778048*d*tan(c/2 + d
*x/2)**4 + 4087480320*d*tan(c/2 + d*x/2)**3 + 2603778048*d*tan(c/2 + d*x/2)
**2 + 716636160*d*tan(c/2 + d*x/2) + 71663616*d) - 13699800*tan(c/2 + d*x/2
)/(71663616*d*tan(c/2 + d*x/2)**6 + 716636160*d*tan(c/2 + d*x/2)**5 + 26037
78048*d*tan(c/2 + d*x/2)**4 + 4087480320*d*tan(c/2 + d*x/2)**3 + 2603778048
*d*tan(c/2 + d*x/2)**2 + 716636160*d*tan(c/2 + d*x/2) + 71663616*d) - 17096
40/(71663616*d*tan(c/2 + d*x/2)**6 + 716636160*d*tan(c/2 + d*x/2)**5 + 2603
778048*d*tan(c/2 + d*x/2)**4 + 4087480320*d*tan(c/2 + d*x/2)**3 + 260377804
8*d*tan(c/2 + d*x/2)**2 + 716636160*d*tan(c/2 + d*x/2) + 71663616*d), True)
)

```

$$3.38 \quad \int \frac{1}{3-5 \sin(c+dx)} dx$$

Optimal. Leaf size=65

$$\frac{\log\left(3 \cos\left(\frac{1}{2}(c+dx)\right) - \sin\left(\frac{1}{2}(c+dx)\right)\right)}{4d} - \frac{\log\left(\cos\left(\frac{1}{2}(c+dx)\right) - 3 \sin\left(\frac{1}{2}(c+dx)\right)\right)}{4d}$$

[Out] $-1/4*\ln(\cos(1/2*d*x+1/2*c)-3*\sin(1/2*d*x+1/2*c))/d+1/4*\ln(3*\cos(1/2*d*x+1/2*c)-\sin(1/2*d*x+1/2*c))/d$

Rubi [A] time = 0.02, antiderivative size = 65, normalized size of antiderivative = 1.00, number of steps used = 4, number of rules used = 3, integrand size = 12, $\frac{\text{number of rules}}{\text{integrand size}} = 0.250$, Rules used = {2660, 616, 31}

$$\frac{\log\left(3 \cos\left(\frac{1}{2}(c+dx)\right) - \sin\left(\frac{1}{2}(c+dx)\right)\right)}{4d} - \frac{\log\left(\cos\left(\frac{1}{2}(c+dx)\right) - 3 \sin\left(\frac{1}{2}(c+dx)\right)\right)}{4d}$$

Antiderivative was successfully verified.

[In] $\text{Int}[(3 - 5*\text{Sin}[c + d*x])^{-1}, x]$

[Out] $-\text{Log}[\text{Cos}[(c + d*x)/2] - 3*\text{Sin}[(c + d*x)/2]]/(4*d) + \text{Log}[3*\text{Cos}[(c + d*x)/2] - \text{Sin}[(c + d*x)/2]]/(4*d)$

Rule 31

$\text{Int}[(a + (b_*)*(x_))^{-1}, x_Symbol] \rightarrow \text{Simp}[\text{Log}[\text{RemoveContent}[a + b*x, x]]/b, x] /; \text{FreeQ}\{a, b\}, x]$

Rule 616

$\text{Int}[(a + (b_*)*(x_) + (c_*)*(x_)^2)^{-1}, x_Symbol] \rightarrow \text{With}[\{q = \text{Rt}[b^2 - 4*a*c, 2]\}, \text{Dist}[c/q, \text{Int}[1/\text{Simp}[b/2 - q/2 + c*x, x], x], x] - \text{Dist}[c/q, \text{Int}[1/\text{Simp}[b/2 + q/2 + c*x, x], x], x]] /; \text{FreeQ}\{a, b, c\}, x \&\& \text{NeQ}[b^2 - 4*a*c, 0] \&\& \text{PosQ}[b^2 - 4*a*c] \&\& \text{PerfectSquareQ}[b^2 - 4*a*c]$

Rule 2660

$\text{Int}[(a + (b_*)*\sin[(c + (d_*)*(x_))])^{-1}, x_Symbol] \rightarrow \text{With}[\{e = \text{FreeFactors}[\text{Tan}[(c + d*x)/2], x]\}, \text{Dist}[(2*e)/d, \text{Subst}[\text{Int}[1/(a + 2*b*e*x + a*e^2*x^2), x], x, \text{Tan}[(c + d*x)/2]/e], x]] /; \text{FreeQ}\{a, b, c, d\}, x \&\& \text{NeQ}[a^2 - b^2, 0]$

Rubi steps

$$\begin{aligned} \int \frac{1}{3-5 \sin(c+dx)} dx &= \frac{2 \text{Subst}\left(\int \frac{1}{3-10x+3x^2} dx, x, \tan\left(\frac{1}{2}(c+dx)\right)\right)}{d} \\ &= \frac{3 \text{Subst}\left(\int \frac{1}{-9+3x} dx, x, \tan\left(\frac{1}{2}(c+dx)\right)\right)}{4d} - \frac{3 \text{Subst}\left(\int \frac{1}{-1+3x} dx, x, \tan\left(\frac{1}{2}(c+dx)\right)\right)}{4d} \\ &= -\frac{\log\left(1 - 3 \tan\left(\frac{1}{2}(c+dx)\right)\right)}{4d} + \frac{\log\left(3 - \tan\left(\frac{1}{2}(c+dx)\right)\right)}{4d} \end{aligned}$$

Mathematica [A] time = 0.03, size = 65, normalized size = 1.00

$$\frac{\log\left(3\cos\left(\frac{1}{2}(c+dx)\right) - \sin\left(\frac{1}{2}(c+dx)\right)\right)}{4d} - \frac{\log\left(\cos\left(\frac{1}{2}(c+dx)\right) - 3\sin\left(\frac{1}{2}(c+dx)\right)\right)}{4d}$$

Antiderivative was successfully verified.

[In] Integrate[(3 - 5*Sin[c + d*x])^(-1),x]

[Out] -1/4*Log[Cos[(c + d*x)/2] - 3*Sin[(c + d*x)/2]]/d + Log[3*Cos[(c + d*x)/2] - Sin[(c + d*x)/2]]/(4*d)

fricas [A] time = 0.42, size = 46, normalized size = 0.71

$$\frac{\log(4\cos(dx+c) - 3\sin(dx+c) + 5) - \log(-4\cos(dx+c) - 3\sin(dx+c) + 5)}{8d}$$

Verification of antiderivative is not currently implemented for this CAS.

[In] integrate(1/(3-5*sin(d*x+c)),x, algorithm="fricas")

[Out] 1/8*(log(4*cos(d*x + c) - 3*sin(d*x + c) + 5) - log(-4*cos(d*x + c) - 3*sin(d*x + c) + 5))/d

giac [A] time = 0.66, size = 36, normalized size = 0.55

$$\frac{\log\left(\left|3\tan\left(\frac{1}{2}dx + \frac{1}{2}c\right) - 1\right|\right) - \log\left(\left|\tan\left(\frac{1}{2}dx + \frac{1}{2}c\right) - 3\right|\right)}{4d}$$

Verification of antiderivative is not currently implemented for this CAS.

[In] integrate(1/(3-5*sin(d*x+c)),x, algorithm="giac")

[Out] -1/4*(log(abs(3*tan(1/2*d*x + 1/2*c) - 1)) - log(abs(tan(1/2*d*x + 1/2*c) - 3)))/d

maple [A] time = 0.06, size = 38, normalized size = 0.58

$$-\frac{\ln\left(3\tan\left(\frac{dx}{2} + \frac{c}{2}\right) - 1\right)}{4d} + \frac{\ln\left(\tan\left(\frac{dx}{2} + \frac{c}{2}\right) - 3\right)}{4d}$$

Verification of antiderivative is not currently implemented for this CAS.

[In] int(1/(3-5*sin(d*x+c)),x)

[Out] -1/4/d*ln(3*tan(1/2*d*x+1/2*c)-1)+1/4/d*ln(tan(1/2*d*x+1/2*c)-3)

maxima [A] time = 0.42, size = 49, normalized size = 0.75

$$\frac{\log\left(\frac{3\sin(dx+c)}{\cos(dx+c)+1} - 1\right) - \log\left(\frac{\sin(dx+c)}{\cos(dx+c)+1} - 3\right)}{4d}$$

Verification of antiderivative is not currently implemented for this CAS.

[In] integrate(1/(3-5*sin(d*x+c)),x, algorithm="maxima")

[Out] -1/4*(log(3*sin(d*x + c)/(cos(d*x + c) + 1) - 1) - log(sin(d*x + c)/(cos(d*x + c) + 1) - 3))/d

mupad [B] time = 4.54, size = 19, normalized size = 0.29

$$-\frac{\operatorname{atanh}\left(\frac{3\tan\left(\frac{c+dx}{2}\right)}{4} - \frac{5}{4}\right)}{2d}$$

Verification of antiderivative is not currently implemented for this CAS.

[In] `int(-1/(5*sin(c + d*x) - 3),x)`

[Out] `-atanh((3*tan(c/2 + (d*x)/2))/4 - 5/4)/(2*d)`

sympy [A] time = 0.66, size = 42, normalized size = 0.65

$$\begin{cases} \frac{\log\left(\tan\left(\frac{c}{2} + \frac{dx}{2}\right) - 3\right)}{4d} - \frac{\log\left(\tan\left(\frac{c}{2} + \frac{dx}{2}\right) - \frac{1}{3}\right)}{4d} & \text{for } d \neq 0 \\ \frac{x}{3 - 5\sin(c)} & \text{otherwise} \end{cases}$$

Verification of antiderivative is not currently implemented for this CAS.

[In] `integrate(1/(3-5*sin(d*x+c)),x)`

[Out] `Piecewise((log(tan(c/2 + d*x/2) - 3)/(4*d) - log(tan(c/2 + d*x/2) - 1/3)/(4*d), Ne(d, 0)), (x/(3 - 5*sin(c)), True))`

$$3.39 \quad \int \frac{1}{(3-5 \sin(c+dx))^2} dx$$

Optimal. Leaf size=90

$$\frac{5 \cos(c+dx)}{16d(3-5 \sin(c+dx))} + \frac{3 \log\left(\cos\left(\frac{1}{2}(c+dx)\right) - 3 \sin\left(\frac{1}{2}(c+dx)\right)\right)}{64d} - \frac{3 \log\left(3 \cos\left(\frac{1}{2}(c+dx)\right) - \sin\left(\frac{1}{2}(c+dx)\right)\right)}{64d}$$

[Out] 3/64*ln(cos(1/2*d*x+1/2*c)-3*sin(1/2*d*x+1/2*c))/d-3/64*ln(3*cos(1/2*d*x+1/2*c)-sin(1/2*d*x+1/2*c))/d+5/16*cos(d*x+c)/d/(3-5*sin(d*x+c))

Rubi [A] time = 0.05, antiderivative size = 90, normalized size of antiderivative = 1.00, number of steps used = 6, number of rules used = 5, integrand size = 12, $\frac{\text{number of rules}}{\text{integrand size}} = 0.417$, Rules used = {2664, 12, 2660, 616, 31}

$$\frac{5 \cos(c+dx)}{16d(3-5 \sin(c+dx))} + \frac{3 \log\left(\cos\left(\frac{1}{2}(c+dx)\right) - 3 \sin\left(\frac{1}{2}(c+dx)\right)\right)}{64d} - \frac{3 \log\left(3 \cos\left(\frac{1}{2}(c+dx)\right) - \sin\left(\frac{1}{2}(c+dx)\right)\right)}{64d}$$

Antiderivative was successfully verified.

[In] Int[(3 - 5*Sin[c + d*x])^(-2), x]

[Out] (3*Log[Cos[(c + d*x)/2] - 3*Sin[(c + d*x)/2]]/(64*d) - (3*Log[3*Cos[(c + d*x)/2] - Sin[(c + d*x)/2]]/(64*d) + (5*Cos[c + d*x])/(16*d*(3 - 5*Sin[c + d*x])))

Rule 12

Int[(a_)*(u_), x_Symbol] := Dist[a, Int[u, x], x] /; FreeQ[a, x] && !MatchQ[u, (b_)*(v_)] /; FreeQ[b, x]

Rule 31

Int[((a_) + (b_.)*(x_))^(n_), x_Symbol] := Simp[Log[RemoveContent[a + b*x, x]]/b, x] /; FreeQ[{a, b}, x]

Rule 616

Int[((a_.) + (b_.)*(x_) + (c_.)*(x_)^2)^(n_), x_Symbol] := With[{q = Rt[b^2 - 4*a*c, 2]}, Dist[c/q, Int[1/Simp[b/2 - q/2 + c*x, x], x] - Dist[c/q, Int[1/Simp[b/2 + q/2 + c*x, x], x], x] /; FreeQ[{a, b, c}, x] && NeQ[b^2 - 4*a*c, 0] && PosQ[b^2 - 4*a*c] && PerfectSquareQ[b^2 - 4*a*c]

Rule 2660

Int[((a_) + (b_.)*sin[(c_.) + (d_.)*(x_)])^(n_), x_Symbol] := With[{e = FreeFactors[Tan[(c + d*x)/2], x]}, Dist[(2*e)/d, Subst[Int[1/(a + 2*b*e*x + a*e^2*x^2), x], x, Tan[(c + d*x)/2]/e], x] /; FreeQ[{a, b, c, d}, x] && NeQ[a^2 - b^2, 0]

Rule 2664

Int[((a_) + (b_.)*sin[(c_.) + (d_.)*(x_)])^(n_), x_Symbol] := -Simp[(b*Cos[c + d*x]*(a + b*Sin[c + d*x])^(n + 1))/(d*(n + 1)*(a^2 - b^2)), x] + Dist[1/((n + 1)*(a^2 - b^2)), Int[(a + b*Sin[c + d*x])^(n + 1)*Simp[a*(n + 1) - b*(n + 2)*Sin[c + d*x], x], x] /; FreeQ[{a, b, c, d}, x] && NeQ[a^2 - b^2, 0] && LtQ[n, -1] && IntegerQ[2*n]

Rubi steps

$$\begin{aligned}
\int \frac{1}{(3-5\sin(c+dx))^2} dx &= \frac{5\cos(c+dx)}{16d(3-5\sin(c+dx))} + \frac{1}{16} \int -\frac{3}{3-5\sin(c+dx)} dx \\
&= \frac{5\cos(c+dx)}{16d(3-5\sin(c+dx))} - \frac{3}{16} \int \frac{1}{3-5\sin(c+dx)} dx \\
&= \frac{5\cos(c+dx)}{16d(3-5\sin(c+dx))} - \frac{3 \operatorname{Subst}\left(\int \frac{1}{3-10x+3x^2} dx, x, \tan\left(\frac{1}{2}(c+dx)\right)\right)}{8d} \\
&= \frac{5\cos(c+dx)}{16d(3-5\sin(c+dx))} - \frac{9 \operatorname{Subst}\left(\int \frac{1}{-9+3x} dx, x, \tan\left(\frac{1}{2}(c+dx)\right)\right)}{64d} + \frac{9 \operatorname{Subst}\left(\int \frac{1}{-9+3x} dx, x, \tan\left(\frac{1}{2}(c+dx)\right)\right)}{64d} \\
&= \frac{3 \log\left(1-3 \tan\left(\frac{1}{2}(c+dx)\right)\right)}{64d} - \frac{3 \log\left(3-\tan\left(\frac{1}{2}(c+dx)\right)\right)}{64d} + \frac{5\cos(c+dx)}{16d(3-5\sin(c+dx))}
\end{aligned}$$

Mathematica [A] time = 0.22, size = 130, normalized size = 1.44

$$\frac{20 \sin\left(\frac{1}{2}(c+dx)\right) \left(\frac{1}{3 \cos\left(\frac{1}{2}(c+dx)\right) - \sin\left(\frac{1}{2}(c+dx)\right)} + \frac{3}{\cos\left(\frac{1}{2}(c+dx)\right) - 3 \sin\left(\frac{1}{2}(c+dx)\right)} \right) + 9 \left(\log\left(\cos\left(\frac{1}{2}(c+dx)\right)\right) - 3 \sin\left(\frac{1}{2}(c+dx)\right) \right)}{192d}$$

Antiderivative was successfully verified.

[In] Integrate[(3 - 5*Sin[c + d*x])^(-2), x]

[Out] (9*(Log[Cos[(c + d*x)/2] - 3*Sin[(c + d*x)/2]] - Log[3*Cos[(c + d*x)/2] - Sin[(c + d*x)/2]]) + 20*(3/(Cos[(c + d*x)/2] - 3*Sin[(c + d*x)/2]) + (3*Cos[(c + d*x)/2] - Sin[(c + d*x)/2])^(-1))*Sin[(c + d*x)/2])/(192*d)

fricas [A] time = 0.43, size = 88, normalized size = 0.98

$$\frac{3(5 \sin(dx+c) - 3) \log(4 \cos(dx+c) - 3 \sin(dx+c) + 5) - 3(5 \sin(dx+c) - 3) \log(-4 \cos(dx+c) - 3 \sin(dx+c) + 5) + 40 \cos(dx+c)}{128(5d \sin(dx+c) - 3d)}$$

Verification of antiderivative is not currently implemented for this CAS.

[In] integrate(1/(3-5*sin(d*x+c))^2,x, algorithm="fricas")

[Out] -1/128*(3*(5*sin(d*x + c) - 3)*log(4*cos(d*x + c) - 3*sin(d*x + c) + 5) - 3*(5*sin(d*x + c) - 3)*log(-4*cos(d*x + c) - 3*sin(d*x + c) + 5) + 40*cos(d*x + c))/(5*d*sin(d*x + c) - 3*d)

giac [A] time = 0.40, size = 81, normalized size = 0.90

$$\frac{40 \left(5 \tan\left(\frac{1}{2} dx + \frac{1}{2} c\right) - 3 \right)}{3 \tan\left(\frac{1}{2} dx + \frac{1}{2} c\right)^2 - 10 \tan\left(\frac{1}{2} dx + \frac{1}{2} c\right) + 3} - 9 \log\left(\left| 3 \tan\left(\frac{1}{2} dx + \frac{1}{2} c\right) - 1 \right|\right) + 9 \log\left(\left| \tan\left(\frac{1}{2} dx + \frac{1}{2} c\right) - 3 \right|\right)}{192d}$$

Verification of antiderivative is not currently implemented for this CAS.

[In] integrate(1/(3-5*sin(d*x+c))^2,x, algorithm="giac")

[Out] -1/192*(40*(5*tan(1/2*d*x + 1/2*c) - 3)/(3*tan(1/2*d*x + 1/2*c)^2 - 10*tan(1/2*d*x + 1/2*c) + 3) - 9*log(abs(3*tan(1/2*d*x + 1/2*c) - 1)) + 9*log(abs(tan(1/2*d*x + 1/2*c) - 3)))/d

maple [A] time = 0.10, size = 76, normalized size = 0.84

$$\frac{5}{48d \left(3 \tan\left(\frac{dx}{2} + \frac{c}{2}\right) - 1 \right)} + \frac{3 \ln\left(3 \tan\left(\frac{dx}{2} + \frac{c}{2}\right) - 1\right)}{64d} - \frac{5}{16d \left(\tan\left(\frac{dx}{2} + \frac{c}{2}\right) - 3 \right)} - \frac{3 \ln\left(\tan\left(\frac{dx}{2} + \frac{c}{2}\right) - 3\right)}{64d}$$

Verification of antiderivative is not currently implemented for this CAS.

[In] `int(1/(3-5*sin(d*x+c))^2,x)`

[Out] $-5/48/d/(3*\tan(1/2*d*x+1/2*c)-1)+3/64/d*\ln(3*\tan(1/2*d*x+1/2*c)-1)-5/16/d/(\tan(1/2*d*x+1/2*c)-3)-3/64/d*\ln(\tan(1/2*d*x+1/2*c)-3)$

maxima [A] time = 0.46, size = 115, normalized size = 1.28

$$\frac{40 \left(\frac{5 \sin(dx+c)}{\cos(dx+c)+1} - 3 \right)}{\frac{10 \sin(dx+c)}{\cos(dx+c)+1} - \frac{3 \sin(dx+c)^2}{(\cos(dx+c)+1)^2} - 3} + 9 \log \left(\frac{3 \sin(dx+c)}{\cos(dx+c)+1} - 1 \right) - 9 \log \left(\frac{\sin(dx+c)}{\cos(dx+c)+1} - 3 \right)$$

$$192 d$$

Verification of antiderivative is not currently implemented for this CAS.

[In] `integrate(1/(3-5*sin(d*x+c))^2,x, algorithm="maxima")`

[Out] $1/192*(40*(5*\sin(d*x + c)/(\cos(d*x + c) + 1) - 3)/(10*\sin(d*x + c)/(\cos(d*x + c) + 1) - 3*\sin(d*x + c)^2/(\cos(d*x + c) + 1)^2 - 3) + 9*\log(3*\sin(d*x + c)/(\cos(d*x + c) + 1) - 1) - 9*\log(\sin(d*x + c)/(\cos(d*x + c) + 1) - 3))/d$

mupad [B] time = 4.57, size = 64, normalized size = 0.71

$$\frac{3 \operatorname{atanh} \left(\frac{3 \tan \left(\frac{c}{2} + \frac{dx}{2} \right)}{4} - \frac{5}{4} \right)}{32 d} - \frac{\frac{25 \tan \left(\frac{c}{2} + \frac{dx}{2} \right)}{72} - \frac{5}{24}}{d \left(\tan \left(\frac{c}{2} + \frac{dx}{2} \right)^2 - \frac{10 \tan \left(\frac{c}{2} + \frac{dx}{2} \right)}{3} + 1 \right)}$$

Verification of antiderivative is not currently implemented for this CAS.

[In] `int(1/(5*sin(c + d*x) - 3)^2,x)`

[Out] $(3*\operatorname{atanh}((3*\tan(c/2 + (d*x)/2))/4 - 5/4))/(32*d) - ((25*\tan(c/2 + (d*x)/2))/72 - 5/24)/(d*(\tan(c/2 + (d*x)/2)^2 - (10*\tan(c/2 + (d*x)/2))/3 + 1))$

sympy [A] time = 1.69, size = 462, normalized size = 5.13

$$\left\{ \begin{array}{l} \frac{x}{(3-5 \sin(2 \operatorname{atan}(\frac{1}{3})))^2} \\ \frac{x}{(3-5 \sin(2 \operatorname{atan}(3)))^2} \\ \frac{x}{(3-5 \sin(c))^2} \end{array} \right. + \frac{27 \log \left(\tan \left(\frac{c}{2} + \frac{dx}{2} \right) - 3 \right) \tan^2 \left(\frac{c}{2} + \frac{dx}{2} \right)}{576 d \tan^2 \left(\frac{c}{2} + \frac{dx}{2} \right) - 1920 d \tan \left(\frac{c}{2} + \frac{dx}{2} \right) + 576 d} + \frac{90 \log \left(\tan \left(\frac{c}{2} + \frac{dx}{2} \right) - 3 \right) \tan \left(\frac{c}{2} + \frac{dx}{2} \right)}{576 d \tan^2 \left(\frac{c}{2} + \frac{dx}{2} \right) - 1920 d \tan \left(\frac{c}{2} + \frac{dx}{2} \right) + 576 d} - \frac{27 \log \left(\tan \left(\frac{c}{2} + \frac{dx}{2} \right) - 3 \right)}{576 d \tan^2 \left(\frac{c}{2} + \frac{dx}{2} \right) - 1920 d \tan \left(\frac{c}{2} + \frac{dx}{2} \right) + 576 d} +$$

Verification of antiderivative is not currently implemented for this CAS.

[In] `integrate(1/(3-5*sin(d*x+c))**2,x)`

[Out] `Piecewise((x/(3 - 5*sin(2*atan(1/3)))**2, Eq(c, -d*x + 2*atan(1/3))), (x/(3 - 5*sin(2*atan(3)))**2, Eq(c, -d*x + 2*atan(3))), (x/(3 - 5*sin(c))**2, Eq(d, 0)), (-27*log(tan(c/2 + d*x/2) - 3)*tan(c/2 + d*x/2)**2/(576*d*tan(c/2 + d*x/2)**2 - 1920*d*tan(c/2 + d*x/2) + 576*d) + 90*log(tan(c/2 + d*x/2) - 3)*tan(c/2 + d*x/2)/(576*d*tan(c/2 + d*x/2)**2 - 1920*d*tan(c/2 + d*x/2) + 576*d) - 27*log(tan(c/2 + d*x/2) - 3)/(576*d*tan(c/2 + d*x/2)**2 - 1920*d*tan(c/2 + d*x/2) + 576*d) + 27*log(tan(c/2 + d*x/2) - 1/3)*tan(c/2 + d*x/2)*`

```
*2/(576*d*tan(c/2 + d*x/2)**2 - 1920*d*tan(c/2 + d*x/2) + 576*d) - 90*log(tan(c/2 + d*x/2) - 1/3)*tan(c/2 + d*x/2)/(576*d*tan(c/2 + d*x/2)**2 - 1920*d*tan(c/2 + d*x/2) + 576*d) + 27*log(tan(c/2 + d*x/2) - 1/3)/(576*d*tan(c/2 + d*x/2)**2 - 1920*d*tan(c/2 + d*x/2) + 576*d) - 200*tan(c/2 + d*x/2)/(576*d*tan(c/2 + d*x/2)**2 - 1920*d*tan(c/2 + d*x/2) + 576*d) + 120/(576*d*tan(c/2 + d*x/2)**2 - 1920*d*tan(c/2 + d*x/2) + 576*d), True))
```

$$3.40 \quad \int \frac{1}{(3-5 \sin(c+dx))^3} dx$$

Optimal. Leaf size=115

$$\frac{45 \cos(c+dx)}{512d(3-5 \sin(c+dx))} + \frac{5 \cos(c+dx)}{32d(3-5 \sin(c+dx))^2} - \frac{43 \log\left(\cos\left(\frac{1}{2}(c+dx)\right) - 3 \sin\left(\frac{1}{2}(c+dx)\right)\right)}{2048d} + \frac{43 \log\left(3 \cos\left(\frac{1}{2}(c+dx)\right) - \sin\left(\frac{1}{2}(c+dx)\right)\right)}{2048d}$$

[Out] $-43/2048*\ln(\cos(1/2*d*x+1/2*c)-3*\sin(1/2*d*x+1/2*c))/d+43/2048*\ln(3*\cos(1/2*d*x+1/2*c)-\sin(1/2*d*x+1/2*c))/d+5/32*\cos(d*x+c)/d/(3-5*\sin(d*x+c))^2-45/512*\cos(d*x+c)/d/(3-5*\sin(d*x+c))$

Rubi [A] time = 0.08, antiderivative size = 115, normalized size of antiderivative = 1.00, number of steps used = 7, number of rules used = 6, integrand size = 12, $\frac{\text{number of rules}}{\text{integrand size}} = 0.500$, Rules used = {2664, 2754, 12, 2660, 616, 31}

$$\frac{45 \cos(c+dx)}{512d(3-5 \sin(c+dx))} + \frac{5 \cos(c+dx)}{32d(3-5 \sin(c+dx))^2} - \frac{43 \log\left(\cos\left(\frac{1}{2}(c+dx)\right) - 3 \sin\left(\frac{1}{2}(c+dx)\right)\right)}{2048d} + \frac{43 \log\left(3 \cos\left(\frac{1}{2}(c+dx)\right) - \sin\left(\frac{1}{2}(c+dx)\right)\right)}{2048d}$$

Antiderivative was successfully verified.

[In] Int[(3 - 5*Sin[c + d*x])^(-3), x]

[Out] $(-43*\text{Log}[\text{Cos}[(c+d*x)/2] - 3*\text{Sin}[(c+d*x)/2]])/(2048*d) + (43*\text{Log}[3*\text{Cos}[(c+d*x)/2] - \text{Sin}[(c+d*x)/2]])/(2048*d) + (5*\text{Cos}[c+d*x])/(32*d*(3-5*\text{Sin}[c+d*x])^2) - (45*\text{Cos}[c+d*x])/(512*d*(3-5*\text{Sin}[c+d*x]))$

Rule 12

Int[(a_)*(u_), x_Symbol] := Dist[a, Int[u, x], x] /; FreeQ[a, x] && !MatchQ[u, (b_)*(v_)] /; FreeQ[b, x]

Rule 31

Int[((a_) + (b_.)*(x_))^(n_), x_Symbol] := Simp[Log[RemoveContent[a + b*x, x]]/b, x] /; FreeQ[{a, b}, x]

Rule 616

Int[((a_.) + (b_.)*(x_) + (c_.)*(x_)^2)^(n_), x_Symbol] := With[{q = Rt[b^2 - 4*a*c, 2]}, Dist[c/q, Int[1/Simp[b/2 - q/2 + c*x, x], x] - Dist[c/q, Int[1/Simp[b/2 + q/2 + c*x, x], x], x] /; FreeQ[{a, b, c}, x] && NeQ[b^2 - 4*a*c, 0] && PosQ[b^2 - 4*a*c] && PerfectSquareQ[b^2 - 4*a*c]

Rule 2660

Int[((a_) + (b_.)*sin[(c_.) + (d_.)*(x_)])^(n_), x_Symbol] := With[{e = FreeFactors[Tan[(c + d*x)/2], x]}, Dist[(2*e)/d, Subst[Int[1/(a + 2*b*e*x + a*e^2*x^2), x], x, Tan[(c + d*x)/2]/e], x] /; FreeQ[{a, b, c, d}, x] && NeQ[a^2 - b^2, 0]

Rule 2664

Int[((a_) + (b_.)*sin[(c_.) + (d_.)*(x_)])^(n_), x_Symbol] := -Simp[(b*Cos[c + d*x]*(a + b*Sin[c + d*x])^(n + 1))/(d*(n + 1)*(a^2 - b^2)), x] + Dist[1/((n + 1)*(a^2 - b^2)), Int[(a + b*Sin[c + d*x])^(n + 1)*Simp[a*(n + 1) - b*(n + 2)*Sin[c + d*x], x], x] /; FreeQ[{a, b, c, d}, x] && NeQ[a^2 - b^2, 0] && LtQ[n, -1] && IntegerQ[2*n]

Rule 2754

Int[((a_) + (b_)*sin[(e_) + (f_)*(x_)])^(m_)*((c_) + (d_)*sin[(e_) + (f_)*(x_)]), x_Symbol] := -Simp[((b*c - a*d)*Cos[e + f*x]*(a + b*Sin[e + f*x])^(m + 1))/(f*(m + 1)*(a^2 - b^2)), x] + Dist[1/((m + 1)*(a^2 - b^2)), Int[(a + b*Sin[e + f*x])^(m + 1)*Simp[(a*c - b*d)*(m + 1) - (b*c - a*d)*(m + 2)*Sin[e + f*x], x], x], x] /; FreeQ[{a, b, c, d, e, f}, x] && NeQ[b*c - a*d, 0] && NeQ[a^2 - b^2, 0] && LtQ[m, -1] && IntegerQ[2*m]

Rubi steps

$$\begin{aligned} \int \frac{1}{(3 - 5 \sin(c + dx))^3} dx &= \frac{5 \cos(c + dx)}{32d(3 - 5 \sin(c + dx))^2} + \frac{1}{32} \int \frac{-6 - 5 \sin(c + dx)}{(3 - 5 \sin(c + dx))^2} dx \\ &= \frac{5 \cos(c + dx)}{32d(3 - 5 \sin(c + dx))^2} - \frac{45 \cos(c + dx)}{512d(3 - 5 \sin(c + dx))} + \frac{1}{512} \int \frac{43}{3 - 5 \sin(c + dx)} dx \\ &= \frac{5 \cos(c + dx)}{32d(3 - 5 \sin(c + dx))^2} - \frac{45 \cos(c + dx)}{512d(3 - 5 \sin(c + dx))} + \frac{43}{512} \int \frac{1}{3 - 5 \sin(c + dx)} dx \\ &= \frac{5 \cos(c + dx)}{32d(3 - 5 \sin(c + dx))^2} - \frac{45 \cos(c + dx)}{512d(3 - 5 \sin(c + dx))} + \frac{43 \operatorname{Subst}\left(\int \frac{1}{3 - 10x + 3x^2} dx, x, \tan\left(\frac{1}{2}(c + dx)\right)\right)}{256d} \\ &= \frac{5 \cos(c + dx)}{32d(3 - 5 \sin(c + dx))^2} - \frac{45 \cos(c + dx)}{512d(3 - 5 \sin(c + dx))} + \frac{129 \operatorname{Subst}\left(\int \frac{1}{-9 + 3x} dx, x, \tan\left(\frac{1}{2}(c + dx)\right)\right)}{2048d} \\ &= -\frac{43 \log\left(1 - 3 \tan\left(\frac{1}{2}(c + dx)\right)\right)}{2048d} + \frac{43 \log\left(3 - \tan\left(\frac{1}{2}(c + dx)\right)\right)}{2048d} + \frac{5 \cos(c + dx)}{32d(3 - 5 \sin(c + dx))^2} \end{aligned}$$

Mathematica [A] time = 0.55, size = 184, normalized size = 1.60

$$\sin\left(\frac{1}{2}(c + dx)\right) \left(-\frac{60}{3 \cos\left(\frac{1}{2}(c + dx)\right) - \sin\left(\frac{1}{2}(c + dx)\right)} - \frac{180}{\cos\left(\frac{1}{2}(c + dx)\right) - 3 \sin\left(\frac{1}{2}(c + dx)\right)} \right) + \frac{40}{\left(\cos\left(\frac{1}{2}(c + dx)\right) - 3 \sin\left(\frac{1}{2}(c + dx)\right)\right)^2} - \frac{40}{\left(\sin\left(\frac{1}{2}(c + dx)\right) - 3 \cos\left(\frac{1}{2}(c + dx)\right)\right)^2}$$

Antiderivative was successfully verified.

[In] Integrate[(3 - 5*Sin[c + d*x])^(-3), x]

[Out] (-43*Log[Cos[(c + d*x)/2] - 3*Sin[(c + d*x)/2]] + 43*Log[3*Cos[(c + d*x)/2] - Sin[(c + d*x)/2]] + 40/(Cos[(c + d*x)/2] - 3*Sin[(c + d*x)/2])^2 + (-180/(Cos[(c + d*x)/2] - 3*Sin[(c + d*x)/2]) - 60/(3*Cos[(c + d*x)/2] - Sin[(c + d*x)/2]))*Sin[(c + d*x)/2] - 40/(-3*Cos[(c + d*x)/2] + Sin[(c + d*x)/2])^2)/(2048*d)

fricas [A] time = 0.45, size = 133, normalized size = 1.16

$$\frac{43 \left(25 \cos(dx + c)^2 + 30 \sin(dx + c) - 34 \right) \log(4 \cos(dx + c) - 3 \sin(dx + c) + 5) - 43 \left(25 \cos(dx + c)^2 + 30 \sin(dx + c) - 34 \right) \log(-4 \cos(dx + c) - 3 \sin(dx + c) + 5) - 1800 \cos(dx + c) \sin(dx + c) + 440 \cos(dx + c)}{4096 \left(25 d \cos(dx + c) - 34 d \right)}$$

Verification of antiderivative is not currently implemented for this CAS.

[In] integrate(1/(3-5*sin(d*x+c))^3,x, algorithm="fricas")

[Out] 1/4096*(43*(25*cos(d*x + c)^2 + 30*sin(d*x + c) - 34)*log(4*cos(d*x + c) - 3*sin(d*x + c) + 5) - 43*(25*cos(d*x + c)^2 + 30*sin(d*x + c) - 34)*log(-4*cos(d*x + c) - 3*sin(d*x + c) + 5) - 1800*cos(d*x + c)*sin(d*x + c) + 440*cos(d*x + c))/(25*d*cos(d*x + c)^2 + 30*d*sin(d*x + c) - 34*d)

giac [A] time = 0.48, size = 107, normalized size = 0.93

$$\frac{40 \left(75 \tan\left(\frac{1}{2} dx + \frac{1}{2} c\right)^3 + 649 \tan\left(\frac{1}{2} dx + \frac{1}{2} c\right)^2 - 735 \tan\left(\frac{1}{2} dx + \frac{1}{2} c\right) + 99 \right)}{\left(3 \tan\left(\frac{1}{2} dx + \frac{1}{2} c\right)^2 - 10 \tan\left(\frac{1}{2} dx + \frac{1}{2} c\right) + 3 \right)^2} + 387 \log\left(\left| 3 \tan\left(\frac{1}{2} dx + \frac{1}{2} c\right) - 1 \right|\right) - 387 \log\left(\left| \tan\left(\frac{1}{2} dx + \frac{1}{2} c\right) - 3 \right|\right)$$

$$18432 d$$

Verification of antiderivative is not currently implemented for this CAS.

[In] integrate(1/(3-5*sin(d*x+c))^3,x, algorithm="giac")

[Out] -1/18432*(40*(75*tan(1/2*d*x + 1/2*c)^3 + 649*tan(1/2*d*x + 1/2*c)^2 - 735*tan(1/2*d*x + 1/2*c) + 99)/(3*tan(1/2*d*x + 1/2*c)^2 - 10*tan(1/2*d*x + 1/2*c) + 3)^2 + 387*log(abs(3*tan(1/2*d*x + 1/2*c) - 1)) - 387*log(abs(tan(1/2*d*x + 1/2*c) - 3)))/d

maple [A] time = 0.09, size = 114, normalized size = 0.99

$$\frac{25}{1152d \left(3 \tan\left(\frac{dx}{2} + \frac{c}{2}\right) - 1 \right)^2} + \frac{155}{4608d \left(3 \tan\left(\frac{dx}{2} + \frac{c}{2}\right) - 1 \right)} - \frac{43 \ln\left(3 \tan\left(\frac{dx}{2} + \frac{c}{2}\right) - 1 \right)}{2048d} - \frac{25}{128d \left(\tan\left(\frac{dx}{2} + \frac{c}{2}\right) - 3 \right)^2}$$

Verification of antiderivative is not currently implemented for this CAS.

[In] int(1/(3-5*sin(d*x+c))^3,x)

[Out] 25/1152/d/(3*tan(1/2*d*x+1/2*c)-1)^2+155/4608/d/(3*tan(1/2*d*x+1/2*c)-1)-43/2048/d*ln(3*tan(1/2*d*x+1/2*c)-1)-25/128/d/(tan(1/2*d*x+1/2*c)-3)^2-15/512/d/(tan(1/2*d*x+1/2*c)-3)+43/2048/d*ln(tan(1/2*d*x+1/2*c)-3)

maxima [A] time = 0.56, size = 195, normalized size = 1.70

$$\frac{40 \left(\frac{735 \sin(dx+c)}{\cos(dx+c)+1} - \frac{649 \sin(dx+c)^2}{(\cos(dx+c)+1)^2} - \frac{75 \sin(dx+c)^3}{(\cos(dx+c)+1)^3} - 99 \right)}{\frac{60 \sin(dx+c)}{\cos(dx+c)+1} - \frac{118 \sin(dx+c)^2}{(\cos(dx+c)+1)^2} + \frac{60 \sin(dx+c)^3}{(\cos(dx+c)+1)^3} - \frac{9 \sin(dx+c)^4}{(\cos(dx+c)+1)^4} - 9} + 387 \log\left(\frac{3 \sin(dx+c)}{\cos(dx+c)+1} - 1\right) - 387 \log\left(\frac{\sin(dx+c)}{\cos(dx+c)+1} - 3\right)$$

$$18432 d$$

Verification of antiderivative is not currently implemented for this CAS.

[In] integrate(1/(3-5*sin(d*x+c))^3,x, algorithm="maxima")

[Out] -1/18432*(40*(735*sin(d*x + c)/(cos(d*x + c) + 1) - 649*sin(d*x + c)^2/(cos(d*x + c) + 1)^2 - 75*sin(d*x + c)^3/(cos(d*x + c) + 1)^3 - 99)/(60*sin(d*x + c)/(cos(d*x + c) + 1) - 118*sin(d*x + c)^2/(cos(d*x + c) + 1)^2 + 60*sin(d*x + c)^3/(cos(d*x + c) + 1)^3 - 9*sin(d*x + c)^4/(cos(d*x + c) + 1)^4 - 9) + 387*log(3*sin(d*x + c)/(cos(d*x + c) + 1) - 1) - 387*log(sin(d*x + c)/(cos(d*x + c) + 1) - 3))/d

mupad [B] time = 5.73, size = 116, normalized size = 1.01

$$\frac{43 \operatorname{atanh}\left(\frac{3 \tan\left(\frac{c}{2} + \frac{dx}{2}\right)}{4} - \frac{5}{4}\right)}{1024 d} - \frac{\frac{125 \tan\left(\frac{c}{2} + \frac{dx}{2}\right)^3}{6912} + \frac{3245 \tan\left(\frac{c}{2} + \frac{dx}{2}\right)^2}{20736} - \frac{1225 \tan\left(\frac{c}{2} + \frac{dx}{2}\right)}{6912} + \frac{55}{2304}}{d \left(\tan\left(\frac{c}{2} + \frac{dx}{2}\right)^4 - \frac{20 \tan\left(\frac{c}{2} + \frac{dx}{2}\right)^3}{3} + \frac{118 \tan\left(\frac{c}{2} + \frac{dx}{2}\right)^2}{9} - \frac{20 \tan\left(\frac{c}{2} + \frac{dx}{2}\right)}{3} + 1 \right)}$$

Verification of antiderivative is not currently implemented for this CAS.

[In] int(-1/(5*sin(c + d*x) - 3)^3,x)

```
[Out] - (43*atanh((3*tan(c/2 + (d*x)/2))/4 - 5/4))/(1024*d) - ((3245*tan(c/2 + (d*x)/2)^2)/20736 - (1225*tan(c/2 + (d*x)/2))/6912 + (125*tan(c/2 + (d*x)/2)^3)/6912 + 55/2304)/(d*((118*tan(c/2 + (d*x)/2)^2)/9 - (20*tan(c/2 + (d*x)/2))/3 - (20*tan(c/2 + (d*x)/2)^3)/3 + tan(c/2 + (d*x)/2)^4 + 1))
```

sympy [A] time = 3.53, size = 1224, normalized size = 10.64

result too large to display

Verification of antiderivative is not currently implemented for this CAS.

```
[In] integrate(1/(3-5*sin(d*x+c))**3,x)
```

```
[Out] Piecewise((x/(3 - 5*sin(2*atan(1/3)))**3, Eq(c, -d*x + 2*atan(1/3))), (x/(3 - 5*sin(2*atan(3)))**3, Eq(c, -d*x + 2*atan(3))), (x/(3 - 5*sin(c))**3, Eq(d, 0)), (3483*log(tan(c/2 + d*x/2) - 3)*tan(c/2 + d*x/2)**4/(165888*d*tan(c/2 + d*x/2)**4 - 1105920*d*tan(c/2 + d*x/2)**3 + 2174976*d*tan(c/2 + d*x/2)**2 - 1105920*d*tan(c/2 + d*x/2) + 165888*d) - 23220*log(tan(c/2 + d*x/2) - 3)*tan(c/2 + d*x/2)**3/(165888*d*tan(c/2 + d*x/2)**4 - 1105920*d*tan(c/2 + d*x/2)**3 + 2174976*d*tan(c/2 + d*x/2)**2 - 1105920*d*tan(c/2 + d*x/2) + 165888*d) + 45666*log(tan(c/2 + d*x/2) - 3)*tan(c/2 + d*x/2)**2/(165888*d*tan(c/2 + d*x/2)**4 - 1105920*d*tan(c/2 + d*x/2)**3 + 2174976*d*tan(c/2 + d*x/2)**2 - 1105920*d*tan(c/2 + d*x/2) + 165888*d) - 23220*log(tan(c/2 + d*x/2) - 3)*tan(c/2 + d*x/2)/(165888*d*tan(c/2 + d*x/2)**4 - 1105920*d*tan(c/2 + d*x/2)**3 + 2174976*d*tan(c/2 + d*x/2)**2 - 1105920*d*tan(c/2 + d*x/2) + 165888*d) + 3483*log(tan(c/2 + d*x/2) - 3)/(165888*d*tan(c/2 + d*x/2)**4 - 1105920*d*tan(c/2 + d*x/2)**3 + 2174976*d*tan(c/2 + d*x/2)**2 - 1105920*d*tan(c/2 + d*x/2) + 165888*d) - 3483*log(tan(c/2 + d*x/2) - 1/3)*tan(c/2 + d*x/2)**4/(165888*d*tan(c/2 + d*x/2)**4 - 1105920*d*tan(c/2 + d*x/2)**3 + 2174976*d*tan(c/2 + d*x/2)**2 - 1105920*d*tan(c/2 + d*x/2) + 165888*d) + 23220*log(tan(c/2 + d*x/2) - 1/3)*tan(c/2 + d*x/2)**3/(165888*d*tan(c/2 + d*x/2)**4 - 1105920*d*tan(c/2 + d*x/2)**3 + 2174976*d*tan(c/2 + d*x/2)**2 - 1105920*d*tan(c/2 + d*x/2) + 165888*d) - 45666*log(tan(c/2 + d*x/2) - 1/3)*tan(c/2 + d*x/2)**2/(165888*d*tan(c/2 + d*x/2)**4 - 1105920*d*tan(c/2 + d*x/2)**3 + 2174976*d*tan(c/2 + d*x/2)**2 - 1105920*d*tan(c/2 + d*x/2) + 165888*d) + 23220*log(tan(c/2 + d*x/2) - 1/3)*tan(c/2 + d*x/2)/(165888*d*tan(c/2 + d*x/2)**4 - 1105920*d*tan(c/2 + d*x/2)**3 + 2174976*d*tan(c/2 + d*x/2)**2 - 1105920*d*tan(c/2 + d*x/2) + 165888*d) - 3483*log(tan(c/2 + d*x/2) - 1/3)/(165888*d*tan(c/2 + d*x/2)**4 - 1105920*d*tan(c/2 + d*x/2)**3 + 2174976*d*tan(c/2 + d*x/2)**2 - 1105920*d*tan(c/2 + d*x/2) + 165888*d) - 3000*tan(c/2 + d*x/2)**3/(165888*d*tan(c/2 + d*x/2)**4 - 1105920*d*tan(c/2 + d*x/2)**3 + 2174976*d*tan(c/2 + d*x/2)**2 - 1105920*d*tan(c/2 + d*x/2) + 165888*d) - 25960*tan(c/2 + d*x/2)**2/(165888*d*tan(c/2 + d*x/2)**4 - 1105920*d*tan(c/2 + d*x/2)**3 + 2174976*d*tan(c/2 + d*x/2)**2 - 1105920*d*tan(c/2 + d*x/2) + 165888*d) + 29400*tan(c/2 + d*x/2)/(165888*d*tan(c/2 + d*x/2)**4 - 1105920*d*tan(c/2 + d*x/2)**3 + 2174976*d*tan(c/2 + d*x/2)**2 - 1105920*d*tan(c/2 + d*x/2) + 165888*d) - 3960/(165888*d*tan(c/2 + d*x/2)**4 - 1105920*d*tan(c/2 + d*x/2)**3 + 2174976*d*tan(c/2 + d*x/2)**2 - 1105920*d*tan(c/2 + d*x/2) + 165888*d), True))
```

$$3.41 \quad \int \frac{1}{(3-5 \sin(c+dx))^4} dx$$

Optimal. Leaf size=140

$$\frac{995 \cos(c+dx)}{24576d(3-5 \sin(c+dx))} - \frac{25 \cos(c+dx)}{512d(3-5 \sin(c+dx))^2} + \frac{5 \cos(c+dx)}{48d(3-5 \sin(c+dx))^3} + \frac{279 \log\left(\cos\left(\frac{1}{2}(c+dx)\right) - 3 \sin\left(\frac{1}{2}(c+dx)\right)\right)}{32768d}$$

[Out] 279/32768*ln(cos(1/2*d*x+1/2*c)-3*sin(1/2*d*x+1/2*c))/d-279/32768*ln(3*cos(1/2*d*x+1/2*c)-sin(1/2*d*x+1/2*c))/d+5/48*cos(d*x+c)/d/(3-5*sin(d*x+c))^3-25/512*cos(d*x+c)/d/(3-5*sin(d*x+c))^2+995/24576*cos(d*x+c)/d/(3-5*sin(d*x+c))^3

Rubi [A] time = 0.12, antiderivative size = 140, normalized size of antiderivative = 1.00, number of steps used = 8, number of rules used = 6, integrand size = 12, $\frac{\text{number of rules}}{\text{integrand size}} = 0.500$, Rules used = {2664, 2754, 12, 2660, 616, 31}

$$\frac{995 \cos(c+dx)}{24576d(3-5 \sin(c+dx))} - \frac{25 \cos(c+dx)}{512d(3-5 \sin(c+dx))^2} + \frac{5 \cos(c+dx)}{48d(3-5 \sin(c+dx))^3} + \frac{279 \log\left(\cos\left(\frac{1}{2}(c+dx)\right) - 3 \sin\left(\frac{1}{2}(c+dx)\right)\right)}{32768d}$$

Antiderivative was successfully verified.

[In] Int[(3 - 5*Sin[c + d*x])^(-4), x]

[Out] (279*Log[Cos[(c + d*x)/2] - 3*Sin[(c + d*x)/2]])/(32768*d) - (279*Log[3*Cos[(c + d*x)/2] - Sin[(c + d*x)/2]])/(32768*d) + (5*Cos[c + d*x])/(48*d*(3 - 5*Sin[c + d*x])^3) - (25*Cos[c + d*x])/(512*d*(3 - 5*Sin[c + d*x])^2) + (995*Cos[c + d*x])/(24576*d*(3 - 5*Sin[c + d*x]))

Rule 12

Int[(a_)*(u_), x_Symbol] := Dist[a, Int[u, x], x] /; FreeQ[a, x] && !MatchQ[u, (b_)*(v_) /; FreeQ[b, x]]

Rule 31

Int[((a_) + (b_.)*(x_))^(n_), x_Symbol] := Simp[Log[RemoveContent[a + b*x, x]]/b, x] /; FreeQ[{a, b}, x]

Rule 616

Int[((a_.) + (b_.)*(x_) + (c_.)*(x_)^2)^(n_), x_Symbol] := With[{q = Rt[b^2 - 4*a*c, 2]}, Dist[c/q, Int[1/Simp[b/2 - q/2 + c*x, x], x] - Dist[c/q, Int[1/Simp[b/2 + q/2 + c*x, x], x], x] /; FreeQ[{a, b, c}, x] && NeQ[b^2 - 4*a*c, 0] && PosQ[b^2 - 4*a*c] && PerfectSquareQ[b^2 - 4*a*c]

Rule 2660

Int[((a_) + (b_.)*sin[(c_.) + (d_.)*(x_)])^(n_), x_Symbol] := With[{e = FreeFactors[Tan[(c + d*x)/2], x]}, Dist[(2*e)/d, Subst[Int[1/(a + 2*b*e*x + a*e^2*x^2), x], x, Tan[(c + d*x)/2]/e], x] /; FreeQ[{a, b, c, d}, x] && NeQ[a^2 - b^2, 0]

Rule 2664

Int[((a_) + (b_.)*sin[(c_.) + (d_.)*(x_)])^(n_), x_Symbol] := -Simp[(b*Cos[c + d*x]*(a + b*Sin[c + d*x])^(n + 1))/(d*(n + 1)*(a^2 - b^2)), x] + Dist[1/((n + 1)*(a^2 - b^2)), Int[(a + b*Sin[c + d*x])^(n + 1)*Simp[a*(n + 1) - b*(n + 2)*Sin[c + d*x], x], x] /; FreeQ[{a, b, c, d}, x] && NeQ[a^2 - b^2, 0]

2, 0] && LtQ[n, -1] && IntegerQ[2*n]

Rule 2754

Int[((a_) + (b_)*sin[(e_) + (f_)*(x_)])^(m_)*((c_) + (d_)*sin[(e_) + (f_)*(x_)]), x_Symbol] := -Simp[((b*c - a*d)*Cos[e + f*x]*(a + b*Sin[e + f*x])^(m + 1))/(f*(m + 1)*(a^2 - b^2)), x] + Dist[1/((m + 1)*(a^2 - b^2)), Int[(a + b*Sin[e + f*x])^(m + 1)*Simp[(a*c - b*d)*(m + 1) - (b*c - a*d)*(m + 2)*Sin[e + f*x], x], x], x] /; FreeQ[{a, b, c, d, e, f}, x] && NeQ[b*c - a*d, 0] && NeQ[a^2 - b^2, 0] && LtQ[m, -1] && IntegerQ[2*m]

Rubi steps

$$\begin{aligned} \int \frac{1}{(3 - 5 \sin(c + dx))^4} dx &= \frac{5 \cos(c + dx)}{48d(3 - 5 \sin(c + dx))^3} + \frac{1}{48} \int \frac{-9 - 10 \sin(c + dx)}{(3 - 5 \sin(c + dx))^3} dx \\ &= \frac{5 \cos(c + dx)}{48d(3 - 5 \sin(c + dx))^3} - \frac{25 \cos(c + dx)}{512d(3 - 5 \sin(c + dx))^2} + \frac{\int \frac{154 + 75 \sin(c + dx)}{(3 - 5 \sin(c + dx))^2} dx}{1536} \\ &= \frac{5 \cos(c + dx)}{48d(3 - 5 \sin(c + dx))^3} - \frac{25 \cos(c + dx)}{512d(3 - 5 \sin(c + dx))^2} + \frac{995 \cos(c + dx)}{24576d(3 - 5 \sin(c + dx))} \\ &= \frac{5 \cos(c + dx)}{48d(3 - 5 \sin(c + dx))^3} - \frac{25 \cos(c + dx)}{512d(3 - 5 \sin(c + dx))^2} + \frac{995 \cos(c + dx)}{24576d(3 - 5 \sin(c + dx))} \\ &= \frac{5 \cos(c + dx)}{48d(3 - 5 \sin(c + dx))^3} - \frac{25 \cos(c + dx)}{512d(3 - 5 \sin(c + dx))^2} + \frac{995 \cos(c + dx)}{24576d(3 - 5 \sin(c + dx))} \\ &= \frac{5 \cos(c + dx)}{48d(3 - 5 \sin(c + dx))^3} - \frac{25 \cos(c + dx)}{512d(3 - 5 \sin(c + dx))^2} + \frac{995 \cos(c + dx)}{24576d(3 - 5 \sin(c + dx))} \\ &= \frac{5 \cos(c + dx)}{48d(3 - 5 \sin(c + dx))^3} - \frac{25 \cos(c + dx)}{512d(3 - 5 \sin(c + dx))^2} + \frac{995 \cos(c + dx)}{24576d(3 - 5 \sin(c + dx))} \\ &= \frac{279 \log\left(1 - 3 \tan\left(\frac{1}{2}(c + dx)\right)\right)}{32768d} - \frac{279 \log\left(3 - \tan\left(\frac{1}{2}(c + dx)\right)\right)}{32768d} + \frac{5 \cos(c + dx)}{48d(3 - 5 \sin(c + dx))} \end{aligned}$$

Mathematica [A] time = 0.94, size = 241, normalized size = 1.72

$$20 \sin\left(\frac{1}{2}(c + dx)\right) \left(\frac{199}{3 \cos\left(\frac{1}{2}(c + dx)\right) - \sin\left(\frac{1}{2}(c + dx)\right)} + \frac{80}{\left(3 \cos\left(\frac{1}{2}(c + dx)\right) - \sin\left(\frac{1}{2}(c + dx)\right)\right)^3} + \frac{597}{\cos\left(\frac{1}{2}(c + dx)\right) - 3 \sin\left(\frac{1}{2}(c + dx)\right)} + \frac{1}{\cos\left(\frac{1}{2}(c + dx)\right)} \right)$$

Antiderivative was successfully verified.

[In] Integrate[(3 - 5*Sin[c + d*x])^(-4), x]

[Out] (2511*Log[Cos[(c + d*x)/2] - 3*Sin[(c + d*x)/2]] - 2511*Log[3*Cos[(c + d*x)/2] - Sin[(c + d*x)/2]] - 720/(Cos[(c + d*x)/2] - 3*Sin[(c + d*x)/2])^2 + 20*(240/(Cos[(c + d*x)/2] - 3*Sin[(c + d*x)/2])^3 + 597/(Cos[(c + d*x)/2] - 3*Sin[(c + d*x)/2]) + 80/(3*Cos[(c + d*x)/2] - Sin[(c + d*x)/2])^3 + 199/(3*Cos[(c + d*x)/2] - Sin[(c + d*x)/2]))*Sin[(c + d*x)/2] + 2320/(-3*Cos[(c + d*x)/2] + Sin[(c + d*x)/2])^2)/(294912*d)

fricas [A] time = 0.43, size = 181, normalized size = 1.29

$$199000 \cos(dx + c)^3 - 837 \left(225 \cos(dx + c)^2 - 5 \left(25 \cos(dx + c)^2 - 52 \right) \sin(dx + c) - 252 \right) \log(4 \cos(dx + c) - 3 \sin(dx + c))$$

Verification of antiderivative is not currently implemented for this CAS.

[In] integrate(1/(3-5*sin(d*x+c))^4,x, algorithm="fricas")

[Out] 1/196608*(199000*cos(d*x + c)^3 - 837*(225*cos(d*x + c)^2 - 5*(25*cos(d*x + c)^2 - 52)*sin(d*x + c) - 252)*log(4*cos(d*x + c) - 3*sin(d*x + c) + 5) + 837*(225*cos(d*x + c)^2 - 5*(25*cos(d*x + c)^2 - 52)*sin(d*x + c) - 252)*log(-4*cos(d*x + c) - 3*sin(d*x + c) + 5) + 190800*cos(d*x + c)*sin(d*x + c) - 262320*cos(d*x + c))/(225*d*cos(d*x + c)^2 - 5*(25*d*cos(d*x + c)^2 - 52*d)*sin(d*x + c) - 252*d)

giac [A] time = 2.19, size = 133, normalized size = 0.95

$$\frac{40 \left(84915 \tan\left(\frac{1}{2} dx + \frac{1}{2} c\right)^5 - 486441 \tan\left(\frac{1}{2} dx + \frac{1}{2} c\right)^4 + 1218910 \tan\left(\frac{1}{2} dx + \frac{1}{2} c\right)^3 - 1066482 \tan\left(\frac{1}{2} dx + \frac{1}{2} c\right)^2 + 342495 \tan\left(\frac{1}{2} dx + \frac{1}{2} c\right) - 42741 \right) - 22599 \log\left(\frac{3 \tan\left(\frac{1}{2} dx + \frac{1}{2} c\right) - 1}{3 \tan\left(\frac{1}{2} dx + \frac{1}{2} c\right) + 3}\right)}{\left(3 \tan\left(\frac{1}{2} dx + \frac{1}{2} c\right)^2 - 10 \tan\left(\frac{1}{2} dx + \frac{1}{2} c\right) + 3 \right)^3} - 22599 \log\left(\frac{3 \tan\left(\frac{1}{2} dx + \frac{1}{2} c\right) - 1}{3 \tan\left(\frac{1}{2} dx + \frac{1}{2} c\right) + 3}\right)} d$$

Verification of antiderivative is not currently implemented for this CAS.

[In] integrate(1/(3-5*sin(d*x+c))^4,x, algorithm="giac")

[Out] -1/2654208*(40*(84915*tan(1/2*d*x + 1/2*c)^5 - 486441*tan(1/2*d*x + 1/2*c)^4 + 1218910*tan(1/2*d*x + 1/2*c)^3 - 1066482*tan(1/2*d*x + 1/2*c)^2 + 342495*tan(1/2*d*x + 1/2*c) - 42741)/(3*tan(1/2*d*x + 1/2*c)^2 - 10*tan(1/2*d*x + 1/2*c) + 3)^3 - 22599*log(abs(3*tan(1/2*d*x + 1/2*c) - 1)) + 22599*log(abs(tan(1/2*d*x + 1/2*c) - 3)))/d

maple [A] time = 0.10, size = 152, normalized size = 1.09

$$\frac{125}{20736d} \left(3 \tan\left(\frac{dx}{2} + \frac{c}{2}\right) - 1 \right)^3 - \frac{275}{27648d} \left(3 \tan\left(\frac{dx}{2} + \frac{c}{2}\right) - 1 \right)^2 - \frac{3505}{221184d} \left(3 \tan\left(\frac{dx}{2} + \frac{c}{2}\right) - 1 \right) + \frac{279 \ln\left(3 \tan\left(\frac{dx}{2} + \frac{c}{2}\right) - 1\right)}{32768d}$$

Verification of antiderivative is not currently implemented for this CAS.

[In] int(1/(3-5*sin(d*x+c))^4,x)

[Out] -125/20736/d/(3*tan(1/2*d*x+1/2*c)-1)^3-275/27648/d/(3*tan(1/2*d*x+1/2*c)-1)^2-3505/221184/d/(3*tan(1/2*d*x+1/2*c)-1)+279/32768/d*ln(3*tan(1/2*d*x+1/2*c)-1)-125/768/d/(tan(1/2*d*x+1/2*c)-3)^3-75/1024/d/(tan(1/2*d*x+1/2*c)-3)^2-345/8192/d/(tan(1/2*d*x+1/2*c)-3)-279/32768/d*ln(tan(1/2*d*x+1/2*c)-3)

maxima [B] time = 0.47, size = 275, normalized size = 1.96

$$\frac{40 \left(\frac{342495 \sin(dx+c)}{\cos(dx+c)+1} - \frac{1066482 \sin(dx+c)^2}{(\cos(dx+c)+1)^2} + \frac{1218910 \sin(dx+c)^3}{(\cos(dx+c)+1)^3} - \frac{486441 \sin(dx+c)^4}{(\cos(dx+c)+1)^4} + \frac{84915 \sin(dx+c)^5}{(\cos(dx+c)+1)^5} - 42741 \right) + 22599 \log\left(\frac{3 \sin(dx+c)}{\cos(dx+c)+1} - 1\right) - 22599 \log\left(\frac{\sin(dx+c)}{\cos(dx+c)+1} - 3\right)}{\frac{270 \sin(dx+c)}{\cos(dx+c)+1} - \frac{981 \sin(dx+c)^2}{(\cos(dx+c)+1)^2} + \frac{1540 \sin(dx+c)^3}{(\cos(dx+c)+1)^3} - \frac{981 \sin(dx+c)^4}{(\cos(dx+c)+1)^4} + \frac{270 \sin(dx+c)^5}{(\cos(dx+c)+1)^5} - \frac{27 \sin(dx+c)^6}{(\cos(dx+c)+1)^6} - 27} d$$

Verification of antiderivative is not currently implemented for this CAS.

[In] integrate(1/(3-5*sin(d*x+c))^4,x, algorithm="maxima")

[Out] 1/2654208*(40*(342495*sin(d*x + c)/(cos(d*x + c) + 1) - 1066482*sin(d*x + c)^2/(cos(d*x + c) + 1)^2 + 1218910*sin(d*x + c)^3/(cos(d*x + c) + 1)^3 - 486441*sin(d*x + c)^4/(cos(d*x + c) + 1)^4 + 84915*sin(d*x + c)^5/(cos(d*x + c) + 1)^5 - 42741)/(270*sin(d*x + c)/(cos(d*x + c) + 1) - 981*sin(d*x + c)^2/(cos(d*x + c) + 1)^2 + 1540*sin(d*x + c)^3/(cos(d*x + c) + 1)^3 - 981*sin(d*x + c)^4/(cos(d*x + c) + 1)^4 + 270*sin(d*x + c)^5/(cos(d*x + c) + 1)^5 - 27*sin(d*x + c)^6/(cos(d*x + c) + 1)^6 - 27) + 22599*log(3*sin(d*x + c)/(cos(d*x + c) + 1) - 1) - 22599*log(sin(d*x + c)/(cos(d*x + c) + 1) - 3))/d

mupad [B] time = 7.12, size = 168, normalized size = 1.20

$$\frac{279 \operatorname{atanh}\left(\frac{3 \tan\left(\frac{c}{2} + \frac{dx}{2}\right)}{4} - \frac{5}{4}\right)}{16384 d} - \frac{\frac{15725 \tan\left(\frac{c}{2} + \frac{dx}{2}\right)^5}{331776} - \frac{270245 \tan\left(\frac{c}{2} + \frac{dx}{2}\right)^4}{995328} + \frac{3047275 \tan\left(\frac{c}{2} + \frac{dx}{2}\right)^3}{4478976} - \frac{296245 \tan\left(\frac{c}{2} + \frac{dx}{2}\right)^2}{497664} + \frac{109 \tan\left(\frac{c}{2} + \frac{dx}{2}\right)}{3}}{d \left(\tan\left(\frac{c}{2} + \frac{dx}{2}\right)^6 - 10 \tan\left(\frac{c}{2} + \frac{dx}{2}\right)^5 + \frac{109 \tan\left(\frac{c}{2} + \frac{dx}{2}\right)^4}{3} - \frac{1540 \tan\left(\frac{c}{2} + \frac{dx}{2}\right)^3}{27} + \frac{109 \tan\left(\frac{c}{2} + \frac{dx}{2}\right)}{3} \right)}$$

Verification of antiderivative is not currently implemented for this CAS.

[In] int(1/(5*sin(c + d*x) - 3)^4,x)

[Out] (279*atanh((3*tan(c/2 + (d*x)/2))/4 - 5/4))/(16384*d) - ((63425*tan(c/2 + (d*x)/2))/331776 - (296245*tan(c/2 + (d*x)/2)^2)/497664 + (3047275*tan(c/2 + (d*x)/2)^3)/4478976 - (270245*tan(c/2 + (d*x)/2)^4)/995328 + (15725*tan(c/2 + (d*x)/2)^5)/331776 - 7915/331776)/(d*((109*tan(c/2 + (d*x)/2)^2)/3 - 10*tan(c/2 + (d*x)/2) - (1540*tan(c/2 + (d*x)/2)^3)/27 + (109*tan(c/2 + (d*x)/2)^4)/3 - 10*tan(c/2 + (d*x)/2)^5 + tan(c/2 + (d*x)/2)^6 + 1))

sympy [A] time = 7.69, size = 2353, normalized size = 16.81

result too large to display

Verification of antiderivative is not currently implemented for this CAS.

[In] integrate(1/(3-5*sin(d*x+c))**4,x)

[Out] Piecewise((x/(3 - 5*sin(2*atan(1/3)))**4, Eq(c, -d*x + 2*atan(1/3))), (x/(3 - 5*sin(2*atan(3)))**4, Eq(c, -d*x + 2*atan(3))), (x/(3 - 5*sin(c))**4, Eq(d, 0)), (-610173*log(tan(c/2 + d*x/2) - 3)*tan(c/2 + d*x/2)**6/(71663616*d*tan(c/2 + d*x/2)**6 - 716636160*d*tan(c/2 + d*x/2)**5 + 2603778048*d*tan(c/2 + d*x/2)**4 - 4087480320*d*tan(c/2 + d*x/2)**3 + 2603778048*d*tan(c/2 + d*x/2)**2 - 716636160*d*tan(c/2 + d*x/2) + 71663616*d) + 6101730*log(tan(c/2 + d*x/2) - 3)*tan(c/2 + d*x/2)**5/(71663616*d*tan(c/2 + d*x/2)**6 - 716636160*d*tan(c/2 + d*x/2)**5 + 2603778048*d*tan(c/2 + d*x/2)**4 - 4087480320*d*tan(c/2 + d*x/2)**3 + 2603778048*d*tan(c/2 + d*x/2)**2 - 716636160*d*tan(c/2 + d*x/2) + 71663616*d) - 22169619*log(tan(c/2 + d*x/2) - 3)*tan(c/2 + d*x/2)**4/(71663616*d*tan(c/2 + d*x/2)**6 - 716636160*d*tan(c/2 + d*x/2)**5 + 2603778048*d*tan(c/2 + d*x/2)**4 - 4087480320*d*tan(c/2 + d*x/2)**3 + 2603778048*d*tan(c/2 + d*x/2)**2 - 716636160*d*tan(c/2 + d*x/2) + 71663616*d) + 34802460*log(tan(c/2 + d*x/2) - 3)*tan(c/2 + d*x/2)**3/(71663616*d*tan(c/2 + d*x/2)**6 - 716636160*d*tan(c/2 + d*x/2)**5 + 2603778048*d*tan(c/2 + d*x/2)**4 - 4087480320*d*tan(c/2 + d*x/2)**3 + 2603778048*d*tan(c/2 + d*x/2)**2 - 716636160*d*tan(c/2 + d*x/2) + 71663616*d) - 22169619*log(tan(c/2 + d*x/2) - 3)*tan(c/2 + d*x/2)**2/(71663616*d*tan(c/2 + d*x/2)**6 - 716636160*d*tan(c/2 + d*x/2)**5 + 2603778048*d*tan(c/2 + d*x/2)**4 - 4087480320*d*tan(c/2 + d*x/2)**3 + 2603778048*d*tan(c/2 + d*x/2)**2 - 716636160*d*tan(c/2 + d*x/2) + 71663616*d) + 6101730*log(tan(c/2 + d*x/2) - 3)*tan(c/2 + d*x/2)/(71663616*d*tan(c/2 + d*x/2)**6 - 716636160*d*tan(c/2 + d*x/2)**5 + 2603778048*d*tan(c/2 + d*x/2)**4 - 4087480320*d*tan(c/2 + d*x/2)**3 + 2603778048*d*tan(c/2 + d*x/2)**2 - 716636160*d*tan(c/2 + d*x/2) + 71663616*d) - 610173*log(tan(c/2 + d*x/2) - 3)/(71663616*d*tan(c/2 + d*x/2)**6 - 716636160*d*tan(c/2 + d*x/2)**5 + 2603778048*d*tan(c/2 + d*x/2)**4 - 4087480320*d*tan(c/2 + d*x/2)**3 + 2603778048*d*tan(c/2 + d*x/2)**2 - 716636160*d*tan(c/2 + d*x/2) + 71663616*d) + 610173*log(tan(c/2 + d*x/2) - 1/3)*tan(c/2 + d*x/2)**6/(71663616*d*tan(c/2 + d*x/2)**6 - 716636160*d*tan(c/2 + d*x/2)**5 + 2603778048*d*tan(c/2 + d*x/2)**4 - 4087480320*d*tan(c/2 + d*x/2)**3 + 2603778048*d*tan(c/2 + d*x/2)**2 - 716636160*d*tan(c/2 + d*x/2) + 71663616*d) - 610173*log(tan(c/2 + d*x/2) - 1/3)*tan(c/2 + d*x/2)**5/(71663616*d*tan(c/2 + d*x/2)**6 - 716636160*d*tan(c/2 + d*x/2)**5 + 2603778048*d*tan(c/2 + d*x/2)**4 - 4087480320*d*tan(c/2 + d*x/2)**3 + 2603778048*d*tan(c/2 + d*x/2)**2 - 716636160*d*tan(c/2 + d*x/2) + 71663616*d) - 610173*log(tan(c/2 + d*x/2) - 1/3)*tan(c/2 + d*x/2)**4/(71663616*d*tan(c/2 + d*x/2)**6 - 716636160*d*tan(c/2 + d*x/2)**5 + 2603778048*d*tan(c/2 + d*x/2)**4 - 4087480320*d*tan(c/2 + d*x/2)**3 + 2603778048*d*tan(c/2 + d*x/2)**2 - 716636160*d*tan(c/2 + d*x/2) + 71663616*d) - 610173*log(tan(c/2 + d*x/2) - 1/3)*tan(c/2 + d*x/2)**3/(71663616*d*tan(c/2 + d*x/2)**6 - 716636160*d*tan(c/2 + d*x/2)**5 + 2603778048*d*tan(c/2 + d*x/2)**4 - 4087480320*d*tan(c/2 + d*x/2)**3 + 2603778048*d*tan(c/2 + d*x/2)**2 - 716636160*d*tan(c/2 + d*x/2) + 71663616*d) - 610173*log(tan(c/2 + d*x/2) - 1/3)*tan(c/2 + d*x/2)**2/(71663616*d*tan(c/2 + d*x/2)**6 - 716636160*d*tan(c/2 + d*x/2)**5 + 2603778048*d*tan(c/2 + d*x/2)**4 - 4087480320*d*tan(c/2 + d*x/2)**3 + 2603778048*d*tan(c/2 + d*x/2)**2 - 716636160*d*tan(c/2 + d*x/2) + 71663616*d) - 610173*log(tan(c/2 + d*x/2) - 1/3)*tan(c/2 + d*x/2)/(71663616*d*tan(c/2 + d*x/2)**6 - 716636160*d*tan(c/2 + d*x/2)**5 + 2603778048*d*tan(c/2 + d*x/2)**4 - 4087480320*d*tan(c/2 + d*x/2)**3 + 2603778048*d*tan(c/2 + d*x/2)**2 - 716636160*d*tan(c/2 + d*x/2) + 71663616*d) - 610173*log(tan(c/2 + d*x/2) - 1/3)/(71663616*d*tan(c/2 + d*x/2)**6 - 716636160*d*tan(c/2 + d*x/2)**5 + 2603778048*d*tan(c/2 + d*x/2)**4 - 4087480320*d*tan(c/2 + d*x/2)**3 + 2603778048*d*tan(c/2 + d*x/2)**2 - 716636160*d*tan(c/2 + d*x/2) + 71663616*d)

```

4087480320*d*tan(c/2 + d*x/2)**3 + 2603778048*d*tan(c/2 + d*x/2)**2 - 71663
6160*d*tan(c/2 + d*x/2) + 71663616*d) + 22169619*log(tan(c/2 + d*x/2) - 1/3
)*tan(c/2 + d*x/2)**4/(71663616*d*tan(c/2 + d*x/2)**6 - 716636160*d*tan(c/2
+ d*x/2)**5 + 2603778048*d*tan(c/2 + d*x/2)**4 - 4087480320*d*tan(c/2 + d*
x/2)**3 + 2603778048*d*tan(c/2 + d*x/2)**2 - 716636160*d*tan(c/2 + d*x/2) +
71663616*d) - 34802460*log(tan(c/2 + d*x/2) - 1/3)*tan(c/2 + d*x/2)**3/(71
663616*d*tan(c/2 + d*x/2)**6 - 716636160*d*tan(c/2 + d*x/2)**5 + 2603778048
*d*tan(c/2 + d*x/2)**4 - 4087480320*d*tan(c/2 + d*x/2)**3 + 2603778048*d*ta
n(c/2 + d*x/2)**2 - 716636160*d*tan(c/2 + d*x/2) + 71663616*d) + 22169619*log(tan(c/2 + d*x/2) - 1/3)*tan(c/2 + d*x/2)**2/(71663616*d*tan(c/2 + d*x/2)
**6 - 716636160*d*tan(c/2 + d*x/2)**5 + 2603778048*d*tan(c/2 + d*x/2)**4 -
4087480320*d*tan(c/2 + d*x/2)**3 + 2603778048*d*tan(c/2 + d*x/2)**2 - 71663
6160*d*tan(c/2 + d*x/2) + 71663616*d) - 6101730*log(tan(c/2 + d*x/2) - 1/3)
*tan(c/2 + d*x/2)/(71663616*d*tan(c/2 + d*x/2)**6 - 716636160*d*tan(c/2 + d
*x/2)**5 + 2603778048*d*tan(c/2 + d*x/2)**4 - 4087480320*d*tan(c/2 + d*x/2)
**3 + 2603778048*d*tan(c/2 + d*x/2)**2 - 716636160*d*tan(c/2 + d*x/2) + 716
63616*d) + 610173*log(tan(c/2 + d*x/2) - 1/3)/(71663616*d*tan(c/2 + d*x/2)*
**6 - 716636160*d*tan(c/2 + d*x/2)**5 + 2603778048*d*tan(c/2 + d*x/2)**4 - 4
087480320*d*tan(c/2 + d*x/2)**3 + 2603778048*d*tan(c/2 + d*x/2)**2 - 716636
160*d*tan(c/2 + d*x/2) + 71663616*d) - 3396600*tan(c/2 + d*x/2)**5/(7166361
6*d*tan(c/2 + d*x/2)**6 - 716636160*d*tan(c/2 + d*x/2)**5 + 2603778048*d*ta
n(c/2 + d*x/2)**4 - 4087480320*d*tan(c/2 + d*x/2)**3 + 2603778048*d*tan(c/2
+ d*x/2)**2 - 716636160*d*tan(c/2 + d*x/2) + 71663616*d) + 19457640*tan(c/
2 + d*x/2)**4/(71663616*d*tan(c/2 + d*x/2)**6 - 716636160*d*tan(c/2 + d*x/2)
)**5 + 2603778048*d*tan(c/2 + d*x/2)**4 - 4087480320*d*tan(c/2 + d*x/2)**3
+ 2603778048*d*tan(c/2 + d*x/2)**2 - 716636160*d*tan(c/2 + d*x/2) + 7166361
6*d) - 48756400*tan(c/2 + d*x/2)**3/(71663616*d*tan(c/2 + d*x/2)**6 - 71663
6160*d*tan(c/2 + d*x/2)**5 + 2603778048*d*tan(c/2 + d*x/2)**4 - 4087480320*
d*tan(c/2 + d*x/2)**3 + 2603778048*d*tan(c/2 + d*x/2)**2 - 716636160*d*tan(
c/2 + d*x/2) + 71663616*d) + 42659280*tan(c/2 + d*x/2)**2/(71663616*d*tan(c
/2 + d*x/2)**6 - 716636160*d*tan(c/2 + d*x/2)**5 + 2603778048*d*tan(c/2 + d
*x/2)**4 - 4087480320*d*tan(c/2 + d*x/2)**3 + 2603778048*d*tan(c/2 + d*x/2)
**2 - 716636160*d*tan(c/2 + d*x/2) + 71663616*d) - 13699800*tan(c/2 + d*x/2
)/(71663616*d*tan(c/2 + d*x/2)**6 - 716636160*d*tan(c/2 + d*x/2)**5 + 26037
78048*d*tan(c/2 + d*x/2)**4 - 4087480320*d*tan(c/2 + d*x/2)**3 + 2603778048
*d*tan(c/2 + d*x/2)**2 - 716636160*d*tan(c/2 + d*x/2) + 71663616*d) + 17096
40/(71663616*d*tan(c/2 + d*x/2)**6 - 716636160*d*tan(c/2 + d*x/2)**5 + 2603
778048*d*tan(c/2 + d*x/2)**4 - 4087480320*d*tan(c/2 + d*x/2)**3 + 260377804
8*d*tan(c/2 + d*x/2)**2 - 716636160*d*tan(c/2 + d*x/2) + 71663616*d), True)
)

```

$$3.42 \quad \int \frac{1}{-3+5 \sin(c+dx)} dx$$

Optimal. Leaf size=65

$$\frac{\log\left(\cos\left(\frac{1}{2}(c+dx)\right) - 3 \sin\left(\frac{1}{2}(c+dx)\right)\right)}{4d} - \frac{\log\left(3 \cos\left(\frac{1}{2}(c+dx)\right) - \sin\left(\frac{1}{2}(c+dx)\right)\right)}{4d}$$

[Out] 1/4*ln(cos(1/2*d*x+1/2*c)-3*sin(1/2*d*x+1/2*c))/d-1/4*ln(3*cos(1/2*d*x+1/2*c)-sin(1/2*d*x+1/2*c))/d

Rubi [A] time = 0.02, antiderivative size = 65, normalized size of antiderivative = 1.00, number of steps used = 4, number of rules used = 3, integrand size = 12, $\frac{\text{number of rules}}{\text{integrand size}} = 0.250$, Rules used = {2660, 616, 31}

$$\frac{\log\left(\cos\left(\frac{1}{2}(c+dx)\right) - 3 \sin\left(\frac{1}{2}(c+dx)\right)\right)}{4d} - \frac{\log\left(3 \cos\left(\frac{1}{2}(c+dx)\right) - \sin\left(\frac{1}{2}(c+dx)\right)\right)}{4d}$$

Antiderivative was successfully verified.

[In] Int[(-3 + 5*Sin[c + d*x])^(-1), x]

[Out] Log[Cos[(c + d*x)/2] - 3*Sin[(c + d*x)/2]]/(4*d) - Log[3*Cos[(c + d*x)/2] - Sin[(c + d*x)/2]]/(4*d)

Rule 31

Int[((a_) + (b_.)*(x_))^-1, x_Symbol] :> Simp[Log[RemoveContent[a + b*x, x]]/b, x] /; FreeQ[{a, b}, x]

Rule 616

Int[((a_.) + (b_.)*(x_) + (c_.)*(x_)^2)^-1, x_Symbol] :> With[{q = Rt[b^2 - 4*a*c, 2]}, Dist[c/q, Int[1/Simp[b/2 - q/2 + c*x, x], x], x] - Dist[c/q, Int[1/Simp[b/2 + q/2 + c*x, x], x], x]] /; FreeQ[{a, b, c}, x] && NeQ[b^2 - 4*a*c, 0] && PosQ[b^2 - 4*a*c] && PerfectSquareQ[b^2 - 4*a*c]

Rule 2660

Int[((a_) + (b_.)*sin[(c_.) + (d_.)*(x_)])^-1, x_Symbol] :> With[{e = FreeFactors[Tan[(c + d*x)/2], x]}, Dist[(2*e)/d, Subst[Int[1/(a + 2*b*e*x + a*e^2*x^2), x], x, Tan[(c + d*x)/2]/e], x]] /; FreeQ[{a, b, c, d}, x] && NeQ[a^2 - b^2, 0]

Rubi steps

$$\begin{aligned} \int \frac{1}{-3+5 \sin(c+dx)} dx &= \frac{2 \operatorname{Subst}\left(\int \frac{1}{-3+10x-3x^2} dx, x, \tan\left(\frac{1}{2}(c+dx)\right)\right)}{d} \\ &= -\frac{3 \operatorname{Subst}\left(\int \frac{1}{1-3x} dx, x, \tan\left(\frac{1}{2}(c+dx)\right)\right)}{4d} + \frac{3 \operatorname{Subst}\left(\int \frac{1}{9-3x} dx, x, \tan\left(\frac{1}{2}(c+dx)\right)\right)}{4d} \\ &= \frac{\log\left(1-3 \tan\left(\frac{1}{2}(c+dx)\right)\right)}{4d} - \frac{\log\left(3-\tan\left(\frac{1}{2}(c+dx)\right)\right)}{4d} \end{aligned}$$

Mathematica [A] time = 0.02, size = 65, normalized size = 1.00

$$\frac{\log\left(\cos\left(\frac{1}{2}(c+dx)\right) - 3\sin\left(\frac{1}{2}(c+dx)\right)\right)}{4d} - \frac{\log\left(3\cos\left(\frac{1}{2}(c+dx)\right) - \sin\left(\frac{1}{2}(c+dx)\right)\right)}{4d}$$

Antiderivative was successfully verified.

[In] Integrate[(-3 + 5*Sin[c + d*x])^(-1),x]

[Out] Log[Cos[(c + d*x)/2] - 3*Sin[(c + d*x)/2]]/(4*d) - Log[3*Cos[(c + d*x)/2] - Sin[(c + d*x)/2]]/(4*d)

fricas [A] time = 0.46, size = 46, normalized size = 0.71

$$\frac{\log(4\cos(dx+c) - 3\sin(dx+c) + 5) - \log(-4\cos(dx+c) - 3\sin(dx+c) + 5)}{8d}$$

Verification of antiderivative is not currently implemented for this CAS.

[In] integrate(1/(-3+5*sin(d*x+c)),x, algorithm="fricas")

[Out] -1/8*(log(4*cos(d*x + c) - 3*sin(d*x + c) + 5) - log(-4*cos(d*x + c) - 3*sin(d*x + c) + 5))/d

giac [A] time = 1.87, size = 36, normalized size = 0.55

$$\frac{\log\left(\left|3\tan\left(\frac{1}{2}dx + \frac{1}{2}c\right) - 1\right|\right) - \log\left(\left|\tan\left(\frac{1}{2}dx + \frac{1}{2}c\right) - 3\right|\right)}{4d}$$

Verification of antiderivative is not currently implemented for this CAS.

[In] integrate(1/(-3+5*sin(d*x+c)),x, algorithm="giac")

[Out] 1/4*(log(abs(3*tan(1/2*d*x + 1/2*c) - 1)) - log(abs(tan(1/2*d*x + 1/2*c) - 3)))/d

maple [A] time = 0.06, size = 38, normalized size = 0.58

$$\frac{\ln\left(3\tan\left(\frac{dx}{2} + \frac{c}{2}\right) - 1\right)}{4d} - \frac{\ln\left(\tan\left(\frac{dx}{2} + \frac{c}{2}\right) - 3\right)}{4d}$$

Verification of antiderivative is not currently implemented for this CAS.

[In] int(1/(-3+5*sin(d*x+c)),x)

[Out] 1/4/d*ln(3*tan(1/2*d*x+1/2*c)-1)-1/4/d*ln(tan(1/2*d*x+1/2*c)-3)

maxima [A] time = 0.48, size = 49, normalized size = 0.75

$$\frac{\log\left(\frac{3\sin(dx+c)}{\cos(dx+c)+1} - 1\right) - \log\left(\frac{\sin(dx+c)}{\cos(dx+c)+1} - 3\right)}{4d}$$

Verification of antiderivative is not currently implemented for this CAS.

[In] integrate(1/(-3+5*sin(d*x+c)),x, algorithm="maxima")

[Out] 1/4*(log(3*sin(d*x + c)/(cos(d*x + c) + 1) - 1) - log(sin(d*x + c)/(cos(d*x + c) + 1) - 3))/d

mupad [B] time = 4.51, size = 19, normalized size = 0.29

$$\frac{\operatorname{atanh}\left(\frac{3\tan\left(\frac{c}{2} + \frac{dx}{2}\right)}{4} - \frac{5}{4}\right)}{2d}$$

Verification of antiderivative is not currently implemented for this CAS.

[In] `int(1/(5*sin(c + d*x) - 3),x)`

[Out] `atanh((3*tan(c/2 + (d*x)/2))/4 - 5/4)/(2*d)`

sympy [A] time = 0.63, size = 42, normalized size = 0.65

$$\begin{cases} -\frac{\log\left(\tan\left(\frac{c}{2} + \frac{dx}{2}\right) - 3\right)}{4d} + \frac{\log\left(\tan\left(\frac{c}{2} + \frac{dx}{2}\right) - \frac{1}{3}\right)}{4d} & \text{for } d \neq 0 \\ \frac{x}{5\sin(c) - 3} & \text{otherwise} \end{cases}$$

Verification of antiderivative is not currently implemented for this CAS.

[In] `integrate(1/(-3+5*sin(d*x+c)),x)`

[Out] `Piecewise((-log(tan(c/2 + d*x/2) - 3)/(4*d) + log(tan(c/2 + d*x/2) - 1/3)/(4*d), Ne(d, 0)), (x/(5*sin(c) - 3), True))`

$$3.43 \quad \int \frac{1}{(-3+5 \sin(c+dx))^2} dx$$

Optimal. Leaf size=90

$$\frac{5 \cos(c+dx)}{16d(3-5 \sin(c+dx))} + \frac{3 \log\left(\cos\left(\frac{1}{2}(c+dx)\right) - 3 \sin\left(\frac{1}{2}(c+dx)\right)\right)}{64d} - \frac{3 \log\left(3 \cos\left(\frac{1}{2}(c+dx)\right) - \sin\left(\frac{1}{2}(c+dx)\right)\right)}{64d}$$

[Out] 3/64*ln(cos(1/2*d*x+1/2*c)-3*sin(1/2*d*x+1/2*c))/d-3/64*ln(3*cos(1/2*d*x+1/2*c)-sin(1/2*d*x+1/2*c))/d+5/16*cos(d*x+c)/d/(3-5*sin(d*x+c))

Rubi [A] time = 0.05, antiderivative size = 90, normalized size of antiderivative = 1.00, number of steps used = 6, number of rules used = 5, integrand size = 12, $\frac{\text{number of rules}}{\text{integrand size}} = 0.417$, Rules used = {2664, 12, 2660, 616, 31}

$$\frac{5 \cos(c+dx)}{16d(3-5 \sin(c+dx))} + \frac{3 \log\left(\cos\left(\frac{1}{2}(c+dx)\right) - 3 \sin\left(\frac{1}{2}(c+dx)\right)\right)}{64d} - \frac{3 \log\left(3 \cos\left(\frac{1}{2}(c+dx)\right) - \sin\left(\frac{1}{2}(c+dx)\right)\right)}{64d}$$

Antiderivative was successfully verified.

[In] Int[(-3 + 5*Sin[c + d*x])^(-2), x]

[Out] (3*Log[Cos[(c + d*x)/2] - 3*Sin[(c + d*x)/2]]/(64*d) - (3*Log[3*Cos[(c + d*x)/2] - Sin[(c + d*x)/2]]/(64*d) + (5*Cos[c + d*x])/(16*d*(3 - 5*Sin[c + d*x])))

Rule 12

Int[(a_)*(u_), x_Symbol] := Dist[a, Int[u, x], x] /; FreeQ[a, x] && !MatchQ[u, (b_)*(v_)] /; FreeQ[b, x]

Rule 31

Int[((a_) + (b_.)*(x_))^(n_), x_Symbol] := Simp[Log[RemoveContent[a + b*x, x]]/b, x] /; FreeQ[{a, b}, x]

Rule 616

Int[((a_.) + (b_.)*(x_) + (c_.)*(x_)^2)^(n_), x_Symbol] := With[{q = Rt[b^2 - 4*a*c, 2]}, Dist[c/q, Int[1/Simp[b/2 - q/2 + c*x, x], x] - Dist[c/q, Int[1/Simp[b/2 + q/2 + c*x, x], x], x] /; FreeQ[{a, b, c}, x] && NeQ[b^2 - 4*a*c, 0] && PosQ[b^2 - 4*a*c] && PerfectSquareQ[b^2 - 4*a*c]

Rule 2660

Int[((a_) + (b_.)*sin[(c_.) + (d_.)*(x_)])^(n_), x_Symbol] := With[{e = FreeFactors[Tan[(c + d*x)/2], x]}, Dist[(2*e)/d, Subst[Int[1/(a + 2*b*e*x + a*e^2*x^2), x], x, Tan[(c + d*x)/2]/e], x] /; FreeQ[{a, b, c, d}, x] && NeQ[a^2 - b^2, 0]

Rule 2664

Int[((a_) + (b_.)*sin[(c_.) + (d_.)*(x_)])^(n_), x_Symbol] := -Simp[(b*Cos[c + d*x]*(a + b*Sin[c + d*x])^(n + 1))/(d*(n + 1)*(a^2 - b^2)), x] + Dist[1/((n + 1)*(a^2 - b^2)), Int[(a + b*Sin[c + d*x])^(n + 1)*Simp[a*(n + 1) - b*(n + 2)*Sin[c + d*x], x], x] /; FreeQ[{a, b, c, d}, x] && NeQ[a^2 - b^2, 0] && LtQ[n, -1] && IntegerQ[2*n]

Rubi steps

$$\begin{aligned}
\int \frac{1}{(-3 + 5 \sin(c + dx))^2} dx &= \frac{5 \cos(c + dx)}{16d(3 - 5 \sin(c + dx))} + \frac{1}{16} \int \frac{3}{-3 + 5 \sin(c + dx)} dx \\
&= \frac{5 \cos(c + dx)}{16d(3 - 5 \sin(c + dx))} + \frac{3}{16} \int \frac{1}{-3 + 5 \sin(c + dx)} dx \\
&= \frac{5 \cos(c + dx)}{16d(3 - 5 \sin(c + dx))} + \frac{3 \operatorname{Subst}\left(\int \frac{1}{-3+10x-3x^2} dx, x, \tan\left(\frac{1}{2}(c + dx)\right)\right)}{8d} \\
&= \frac{5 \cos(c + dx)}{16d(3 - 5 \sin(c + dx))} - \frac{9 \operatorname{Subst}\left(\int \frac{1}{1-3x} dx, x, \tan\left(\frac{1}{2}(c + dx)\right)\right)}{64d} + \frac{9 \operatorname{Subst}\left(\int \frac{1}{9-3x} dx, x, \tan\left(\frac{1}{2}(c + dx)\right)\right)}{64d} \\
&= \frac{3 \log\left(1 - 3 \tan\left(\frac{1}{2}(c + dx)\right)\right)}{64d} - \frac{3 \log\left(3 - \tan\left(\frac{1}{2}(c + dx)\right)\right)}{64d} + \frac{5 \cos(c + dx)}{16d(3 - 5 \sin(c + dx))}
\end{aligned}$$

Mathematica [A] time = 0.02, size = 130, normalized size = 1.44

$$\frac{20 \sin\left(\frac{1}{2}(c + dx)\right) \left(\frac{1}{3 \cos\left(\frac{1}{2}(c+dx)\right) - \sin\left(\frac{1}{2}(c+dx)\right)} + \frac{3}{\cos\left(\frac{1}{2}(c+dx)\right) - 3 \sin\left(\frac{1}{2}(c+dx)\right)} \right) + 9 \left(\log\left(\cos\left(\frac{1}{2}(c + dx)\right)\right) - 3 \sin\left(\frac{1}{2}(c + dx)\right) \right)}{192d}$$

Antiderivative was successfully verified.

[In] Integrate[(-3 + 5*Sin[c + d*x])^(-2), x]

[Out] (9*(Log[Cos[(c + d*x)/2] - 3*Sin[(c + d*x)/2]] - Log[3*Cos[(c + d*x)/2] - Sin[(c + d*x)/2]]) + 20*(3/(Cos[(c + d*x)/2] - 3*Sin[(c + d*x)/2]) + (3*Cos[(c + d*x)/2] - Sin[(c + d*x)/2])^(-1))*Sin[(c + d*x)/2])/(192*d)

fricas [A] time = 0.47, size = 88, normalized size = 0.98

$$\frac{3(5 \sin(dx + c) - 3) \log(4 \cos(dx + c) - 3 \sin(dx + c) + 5) - 3(5 \sin(dx + c) - 3) \log(-4 \cos(dx + c) - 3 \sin(dx + c) + 5) + 40 \cos(dx + c)}{128(5d \sin(dx + c) - 3d)}$$

Verification of antiderivative is not currently implemented for this CAS.

[In] integrate(1/(-3+5*sin(d*x+c))^2,x, algorithm="fricas")

[Out] -1/128*(3*(5*sin(d*x + c) - 3)*log(4*cos(d*x + c) - 3*sin(d*x + c) + 5) - 3*(5*sin(d*x + c) - 3)*log(-4*cos(d*x + c) - 3*sin(d*x + c) + 5) + 40*cos(d*x + c))/(5*d*sin(d*x + c) - 3*d)

giac [A] time = 0.43, size = 81, normalized size = 0.90

$$\frac{40 \left(5 \tan\left(\frac{1}{2} dx + \frac{1}{2} c\right) - 3 \right)}{3 \tan\left(\frac{1}{2} dx + \frac{1}{2} c\right)^2 - 10 \tan\left(\frac{1}{2} dx + \frac{1}{2} c\right) + 3} - 9 \log\left(\left| 3 \tan\left(\frac{1}{2} dx + \frac{1}{2} c\right) - 1 \right|\right) + 9 \log\left(\left| \tan\left(\frac{1}{2} dx + \frac{1}{2} c\right) - 3 \right|\right)}{192d}$$

Verification of antiderivative is not currently implemented for this CAS.

[In] integrate(1/(-3+5*sin(d*x+c))^2,x, algorithm="giac")

[Out] -1/192*(40*(5*tan(1/2*d*x + 1/2*c) - 3)/(3*tan(1/2*d*x + 1/2*c)^2 - 10*tan(1/2*d*x + 1/2*c) + 3) - 9*log(abs(3*tan(1/2*d*x + 1/2*c) - 1)) + 9*log(abs(tan(1/2*d*x + 1/2*c) - 3)))/d

maple [A] time = 0.09, size = 76, normalized size = 0.84

$$\frac{5}{48d \left(3 \tan\left(\frac{dx}{2} + \frac{c}{2}\right) - 1 \right)} + \frac{3 \ln\left(3 \tan\left(\frac{dx}{2} + \frac{c}{2}\right) - 1\right)}{64d} - \frac{5}{16d \left(\tan\left(\frac{dx}{2} + \frac{c}{2}\right) - 3 \right)} - \frac{3 \ln\left(\tan\left(\frac{dx}{2} + \frac{c}{2}\right) - 3\right)}{64d}$$

Verification of antiderivative is not currently implemented for this CAS.

[In] `int(1/(-3+5*sin(d*x+c))^2,x)`

[Out] $-5/48/d/(3*\tan(1/2*d*x+1/2*c)-1)+3/64/d*\ln(3*\tan(1/2*d*x+1/2*c)-1)-5/16/d/(\tan(1/2*d*x+1/2*c)-3)-3/64/d*\ln(\tan(1/2*d*x+1/2*c)-3)$

maxima [A] time = 0.37, size = 115, normalized size = 1.28

$$\frac{\frac{40\left(\frac{5\sin(dx+c)}{\cos(dx+c)+1}-3\right)}{\frac{10\sin(dx+c)}{\cos(dx+c)+1}-\frac{3\sin(dx+c)^2}{(\cos(dx+c)+1)^2}-3} + 9 \log\left(\frac{3\sin(dx+c)}{\cos(dx+c)+1}-1\right) - 9 \log\left(\frac{\sin(dx+c)}{\cos(dx+c)+1}-3\right)}{192d}$$

Verification of antiderivative is not currently implemented for this CAS.

[In] `integrate(1/(-3+5*sin(d*x+c))^2,x, algorithm="maxima")`

[Out] $1/192*(40*(5*\sin(d*x + c)/(\cos(d*x + c) + 1) - 3)/(10*\sin(d*x + c)/(\cos(d*x + c) + 1) - 3*\sin(d*x + c)^2/(\cos(d*x + c) + 1)^2 - 3) + 9*\log(3*\sin(d*x + c)/(\cos(d*x + c) + 1) - 1) - 9*\log(\sin(d*x + c)/(\cos(d*x + c) + 1) - 3))/d$

mupad [B] time = 0.00, size = 64, normalized size = 0.71

$$\frac{3 \operatorname{atanh}\left(\frac{3 \tan\left(\frac{c}{2} + \frac{dx}{2}\right)}{4} - \frac{5}{4}\right)}{32d} - \frac{\frac{25 \tan\left(\frac{c}{2} + \frac{dx}{2}\right)}{72} - \frac{5}{24}}{d \left(\tan\left(\frac{c}{2} + \frac{dx}{2}\right)^2 - \frac{10 \tan\left(\frac{c}{2} + \frac{dx}{2}\right)}{3} + 1 \right)}$$

Verification of antiderivative is not currently implemented for this CAS.

[In] `int(1/(5*sin(c + d*x) - 3)^2,x)`

[Out] $(3*\operatorname{atanh}((3*\tan(c/2 + (d*x)/2))/4 - 5/4))/(32*d) - ((25*\tan(c/2 + (d*x)/2))/72 - 5/24)/(d*(\tan(c/2 + (d*x)/2)^2 - (10*\tan(c/2 + (d*x)/2))/3 + 1))$

sympy [A] time = 1.62, size = 462, normalized size = 5.13

$$\left\{ \begin{array}{l} \frac{x}{(-3+5\sin(2\operatorname{atan}(\frac{1}{3})))^2} \\ \frac{x}{(-3+5\sin(2\operatorname{atan}(3)))^2} \\ \frac{x}{(5\sin(c)-3)^2} \\ \frac{27\log\left(\tan\left(\frac{c}{2}+\frac{dx}{2}\right)-3\right)\tan^2\left(\frac{c}{2}+\frac{dx}{2}\right)}{576d\tan^2\left(\frac{c}{2}+\frac{dx}{2}\right)-1920d\tan\left(\frac{c}{2}+\frac{dx}{2}\right)+576d} + \frac{90\log\left(\tan\left(\frac{c}{2}+\frac{dx}{2}\right)-3\right)\tan\left(\frac{c}{2}+\frac{dx}{2}\right)}{576d\tan^2\left(\frac{c}{2}+\frac{dx}{2}\right)-1920d\tan\left(\frac{c}{2}+\frac{dx}{2}\right)+576d} - \frac{27\log\left(\tan\left(\frac{c}{2}+\frac{dx}{2}\right)-3\right)}{576d\tan^2\left(\frac{c}{2}+\frac{dx}{2}\right)-1920d\tan\left(\frac{c}{2}+\frac{dx}{2}\right)+576d} + \end{array} \right.$$

Verification of antiderivative is not currently implemented for this CAS.

[In] `integrate(1/(-3+5*sin(d*x+c))**2,x)`

[Out] `Piecewise((x/(-3 + 5*sin(2*atan(1/3)))**2, Eq(c, -d*x + 2*atan(1/3))), (x/(-3 + 5*sin(2*atan(3)))**2, Eq(c, -d*x + 2*atan(3))), (x/(5*sin(c) - 3)**2, Eq(d, 0)), (-27*log(tan(c/2 + d*x/2) - 3)*tan(c/2 + d*x/2)**2/(576*d*tan(c/2 + d*x/2)**2 - 1920*d*tan(c/2 + d*x/2) + 576*d) + 90*log(tan(c/2 + d*x/2) - 3)*tan(c/2 + d*x/2)/(576*d*tan(c/2 + d*x/2)**2 - 1920*d*tan(c/2 + d*x/2) + 576*d) - 27*log(tan(c/2 + d*x/2) - 3)/(576*d*tan(c/2 + d*x/2)**2 - 1920*d*tan(c/2 + d*x/2) + 576*d) + 27*log(tan(c/2 + d*x/2) - 1/3)*tan(c/2 + d*x/2`

```
)**2/(576*d*tan(c/2 + d*x/2)**2 - 1920*d*tan(c/2 + d*x/2) + 576*d) - 90*log  
(tan(c/2 + d*x/2) - 1/3)*tan(c/2 + d*x/2)/(576*d*tan(c/2 + d*x/2)**2 - 1920  
*d*tan(c/2 + d*x/2) + 576*d) + 27*log(tan(c/2 + d*x/2) - 1/3)/(576*d*tan(c/  
2 + d*x/2)**2 - 1920*d*tan(c/2 + d*x/2) + 576*d) - 200*tan(c/2 + d*x/2)/(57  
6*d*tan(c/2 + d*x/2)**2 - 1920*d*tan(c/2 + d*x/2) + 576*d) + 120/(576*d*tan  
(c/2 + d*x/2)**2 - 1920*d*tan(c/2 + d*x/2) + 576*d), True))
```

$$3.44 \quad \int \frac{1}{(-3+5 \sin(c+dx))^3} dx$$

Optimal. Leaf size=115

$$\frac{45 \cos(c+dx)}{512d(3-5 \sin(c+dx))} - \frac{5 \cos(c+dx)}{32d(3-5 \sin(c+dx))^2} + \frac{43 \log\left(\cos\left(\frac{1}{2}(c+dx)\right) - 3 \sin\left(\frac{1}{2}(c+dx)\right)\right)}{2048d} - \frac{43 \log\left(3 \cos\left(\frac{1}{2}(c+dx)\right)\right)}{2048d}$$

[Out] 43/2048*ln(cos(1/2*d*x+1/2*c)-3*sin(1/2*d*x+1/2*c))/d-43/2048*ln(3*cos(1/2*d*x+1/2*c)-sin(1/2*d*x+1/2*c))/d-5/32*cos(d*x+c)/d/(3-5*sin(d*x+c))^2+45/512*cos(d*x+c)/d/(3-5*sin(d*x+c))

Rubi [A] time = 0.08, antiderivative size = 115, normalized size of antiderivative = 1.00, number of steps used = 7, number of rules used = 6, integrand size = 12, $\frac{\text{number of rules}}{\text{integrand size}} = 0.500$, Rules used = {2664, 2754, 12, 2660, 616, 31}

$$\frac{45 \cos(c+dx)}{512d(3-5 \sin(c+dx))} - \frac{5 \cos(c+dx)}{32d(3-5 \sin(c+dx))^2} + \frac{43 \log\left(\cos\left(\frac{1}{2}(c+dx)\right) - 3 \sin\left(\frac{1}{2}(c+dx)\right)\right)}{2048d} - \frac{43 \log\left(3 \cos\left(\frac{1}{2}(c+dx)\right)\right)}{2048d}$$

Antiderivative was successfully verified.

[In] Int[(-3 + 5*Sin[c + d*x])^(-3), x]

[Out] (43*Log[Cos[(c + d*x)/2] - 3*Sin[(c + d*x)/2]]/(2048*d) - (43*Log[3*Cos[(c + d*x)/2] - Sin[(c + d*x)/2]]/(2048*d) - (5*Cos[c + d*x])/(32*d*(3 - 5*Sin[c + d*x])^2) + (45*Cos[c + d*x])/(512*d*(3 - 5*Sin[c + d*x]))

Rule 12

Int[(a_)*(u_), x_Symbol] := Dist[a, Int[u, x], x] /; FreeQ[a, x] && !MatchQ[u, (b_)*(v_)] /; FreeQ[b, x]

Rule 31

Int[((a_) + (b_.)*(x_))^(-1), x_Symbol] := Simp[Log[RemoveContent[a + b*x, x]]/b, x] /; FreeQ[{a, b}, x]

Rule 616

Int[((a_.) + (b_.)*(x_) + (c_.)*(x_)^2)^(-1), x_Symbol] := With[{q = Rt[b^2 - 4*a*c, 2]}, Dist[c/q, Int[1/Simp[b/2 - q/2 + c*x, x], x] - Dist[c/q, Int[1/Simp[b/2 + q/2 + c*x, x], x], x] /; FreeQ[{a, b, c}, x] && NeQ[b^2 - 4*a*c, 0] && PosQ[b^2 - 4*a*c] && PerfectSquareQ[b^2 - 4*a*c]

Rule 2660

Int[((a_) + (b_.)*sin[(c_.) + (d_.)*(x_)])^(-1), x_Symbol] := With[{e = FreeFactors[Tan[(c + d*x)/2], x]}, Dist[(2*e)/d, Subst[Int[1/(a + 2*b*e*x + a*e^2*x^2), x], x, Tan[(c + d*x)/2]/e], x] /; FreeQ[{a, b, c, d}, x] && NeQ[a^2 - b^2, 0]

Rule 2664

Int[((a_) + (b_.)*sin[(c_.) + (d_.)*(x_)])^(n_), x_Symbol] := -Simp[(b*Cos[c + d*x]*(a + b*Sin[c + d*x])^(n + 1))/(d*(n + 1)*(a^2 - b^2)), x] + Dist[1/((n + 1)*(a^2 - b^2)), Int[(a + b*Sin[c + d*x])^(n + 1)*Simp[a*(n + 1) - b*(n + 2)*Sin[c + d*x], x], x] /; FreeQ[{a, b, c, d}, x] && NeQ[a^2 - b^2, 0] && LtQ[n, -1] && IntegerQ[2*n]

Rule 2754

```
Int[((a_) + (b_)*sin[(e_) + (f_)*(x_)])^(m_)*((c_) + (d_)*sin[(e_) +
(f_)*(x_)]), x_Symbol] := -Simp[((b*c - a*d)*Cos[e + f*x]*(a + b*Sin[e + f
*x])^(m + 1))/(f*(m + 1)*(a^2 - b^2)), x] + Dist[1/((m + 1)*(a^2 - b^2)), I
nt[(a + b*Sin[e + f*x])^(m + 1)*Simp[(a*c - b*d)*(m + 1) - (b*c - a*d)*(m +
2)*Sin[e + f*x], x], x], x] /; FreeQ[{a, b, c, d, e, f}, x] && NeQ[b*c - a
*d, 0] && NeQ[a^2 - b^2, 0] && LtQ[m, -1] && IntegerQ[2*m]
```

Rubi steps

$$\begin{aligned} \int \frac{1}{(-3 + 5 \sin(c + dx))^3} dx &= -\frac{5 \cos(c + dx)}{32d(3 - 5 \sin(c + dx))^2} + \frac{1}{32} \int \frac{6 + 5 \sin(c + dx)}{(-3 + 5 \sin(c + dx))^2} dx \\ &= -\frac{5 \cos(c + dx)}{32d(3 - 5 \sin(c + dx))^2} + \frac{45 \cos(c + dx)}{512d(3 - 5 \sin(c + dx))} + \frac{1}{512} \int \frac{43}{-3 + 5 \sin(c + dx)} dx \\ &= -\frac{5 \cos(c + dx)}{32d(3 - 5 \sin(c + dx))^2} + \frac{45 \cos(c + dx)}{512d(3 - 5 \sin(c + dx))} + \frac{43}{512} \int \frac{1}{-3 + 5 \sin(c + dx)} dx \\ &= -\frac{5 \cos(c + dx)}{32d(3 - 5 \sin(c + dx))^2} + \frac{45 \cos(c + dx)}{512d(3 - 5 \sin(c + dx))} + \frac{43 \operatorname{Subst}\left(\int \frac{1}{-3 + 10x - 3x^2} dx, x, \frac{c + dx}{2}\right)}{256d} \\ &= -\frac{5 \cos(c + dx)}{32d(3 - 5 \sin(c + dx))^2} + \frac{45 \cos(c + dx)}{512d(3 - 5 \sin(c + dx))} - \frac{129 \operatorname{Subst}\left(\int \frac{1}{1 - 3x} dx, x, \frac{c + dx}{2}\right)}{2048d} \\ &= \frac{43 \log\left(1 - 3 \tan\left(\frac{1}{2}(c + dx)\right)\right)}{2048d} - \frac{43 \log\left(3 - \tan\left(\frac{1}{2}(c + dx)\right)\right)}{2048d} - \frac{5 \cos(c + dx)}{32d(3 - 5 \sin(c + dx))^2} \end{aligned}$$

Mathematica [A] time = 0.56, size = 183, normalized size = 1.59

$$60 \sin\left(\frac{1}{2}(c + dx)\right) \left(\frac{1}{3 \cos\left(\frac{1}{2}(c + dx)\right) - \sin\left(\frac{1}{2}(c + dx)\right)} + \frac{3}{\cos\left(\frac{1}{2}(c + dx)\right) - 3 \sin\left(\frac{1}{2}(c + dx)\right)} \right) - \frac{40}{\left(\cos\left(\frac{1}{2}(c + dx)\right) - 3 \sin\left(\frac{1}{2}(c + dx)\right)\right)^2} + \frac{40}{\left(\sin\left(\frac{1}{2}(c + dx)\right) - 3 \cos\left(\frac{1}{2}(c + dx)\right)\right)^2}$$

Antiderivative was successfully verified.

```
[In] Integrate[(-3 + 5*Sin[c + d*x])^(-3), x]
```

```
[Out] (43*Log[Cos[(c + d*x)/2] - 3*Sin[(c + d*x)/2]] - 43*Log[3*Cos[(c + d*x)/2]
- Sin[(c + d*x)/2]] - 40/(Cos[(c + d*x)/2] - 3*Sin[(c + d*x)/2])^2 + 60*(3/
(Cos[(c + d*x)/2] - 3*Sin[(c + d*x)/2]) + (3*Cos[(c + d*x)/2] - Sin[(c + d
*x)/2])^(-1))*Sin[(c + d*x)/2] + 40/(-3*Cos[(c + d*x)/2] + Sin[(c + d*x)/2])
^2)/(2048*d)
```

fricas [A] time = 0.43, size = 133, normalized size = 1.16

$$\frac{43 \left(25 \cos(dx + c)^2 + 30 \sin(dx + c) - 34 \right) \log(4 \cos(dx + c) - 3 \sin(dx + c) + 5) - 43 \left(25 \cos(dx + c)^2 + 30 \sin(dx + c) - 34 \right) \log(-4 \cos(dx + c) - 3 \sin(dx + c) + 5) - 1800 \cos(dx + c) \sin(dx + c) + 440 \cos(dx + c)}{4096 \left(25 d \cos(dx + c)^2 + 30 d \sin(dx + c) - 34 d \right)}$$

Verification of antiderivative is not currently implemented for this CAS.

```
[In] integrate(1/(-3+5*sin(d*x+c))^3,x, algorithm="fricas")
```

```
[Out] -1/4096*(43*(25*cos(d*x + c)^2 + 30*sin(d*x + c) - 34)*log(4*cos(d*x + c) -
3*sin(d*x + c) + 5) - 43*(25*cos(d*x + c)^2 + 30*sin(d*x + c) - 34)*log(-4
*cos(d*x + c) - 3*sin(d*x + c) + 5) - 1800*cos(d*x + c)*sin(d*x + c) + 440*
cos(d*x + c))/(25*d*cos(d*x + c)^2 + 30*d*sin(d*x + c) - 34*d)
```

giac [A] time = 0.44, size = 107, normalized size = 0.93

$$\frac{40 \left(75 \tan\left(\frac{1}{2} dx + \frac{1}{2} c\right)^3 + 649 \tan\left(\frac{1}{2} dx + \frac{1}{2} c\right)^2 - 735 \tan\left(\frac{1}{2} dx + \frac{1}{2} c\right) + 99 \right)}{\left(3 \tan\left(\frac{1}{2} dx + \frac{1}{2} c\right)^2 - 10 \tan\left(\frac{1}{2} dx + \frac{1}{2} c\right) + 3 \right)^2} + 387 \log\left(\left| 3 \tan\left(\frac{1}{2} dx + \frac{1}{2} c\right) - 1 \right|\right) - 387 \log\left(\left| \tan\left(\frac{1}{2} dx + \frac{1}{2} c\right) - 3 \right|\right)$$

$$18432 d$$

Verification of antiderivative is not currently implemented for this CAS.

[In] integrate(1/(-3+5*sin(d*x+c))^3,x, algorithm="giac")

[Out] 1/18432*(40*(75*tan(1/2*d*x + 1/2*c)^3 + 649*tan(1/2*d*x + 1/2*c)^2 - 735*tan(1/2*d*x + 1/2*c) + 99)/(3*tan(1/2*d*x + 1/2*c)^2 - 10*tan(1/2*d*x + 1/2*c) + 3)^2 + 387*log(abs(3*tan(1/2*d*x + 1/2*c) - 1)) - 387*log(abs(tan(1/2*d*x + 1/2*c) - 3)))/d

maple [A] time = 0.10, size = 114, normalized size = 0.99

$$\frac{25}{1152d \left(3 \tan\left(\frac{dx}{2} + \frac{c}{2}\right) - 1 \right)^2} - \frac{155}{4608d \left(3 \tan\left(\frac{dx}{2} + \frac{c}{2}\right) - 1 \right)} + \frac{43 \ln\left(3 \tan\left(\frac{dx}{2} + \frac{c}{2}\right) - 1 \right)}{2048d} + \frac{25}{128d \left(\tan\left(\frac{dx}{2} + \frac{c}{2}\right) - 3 \right)^2}$$

Verification of antiderivative is not currently implemented for this CAS.

[In] int(1/(-3+5*sin(d*x+c))^3,x)

[Out] -25/1152/d/(3*tan(1/2*d*x+1/2*c)-1)^2-155/4608/d/(3*tan(1/2*d*x+1/2*c)-1)+43/2048/d*ln(3*tan(1/2*d*x+1/2*c)-1)+25/128/d/(tan(1/2*d*x+1/2*c)-3)^2+15/512/d/(tan(1/2*d*x+1/2*c)-3)-43/2048/d*ln(tan(1/2*d*x+1/2*c)-3)

maxima [A] time = 0.39, size = 195, normalized size = 1.70

$$\frac{40 \left(\frac{735 \sin(dx+c)}{\cos(dx+c)+1} - \frac{649 \sin(dx+c)^2}{(\cos(dx+c)+1)^2} - \frac{75 \sin(dx+c)^3}{(\cos(dx+c)+1)^3} - 99 \right)}{\frac{60 \sin(dx+c)}{\cos(dx+c)+1} - \frac{118 \sin(dx+c)^2}{(\cos(dx+c)+1)^2} + \frac{60 \sin(dx+c)^3}{(\cos(dx+c)+1)^3} - \frac{9 \sin(dx+c)^4}{(\cos(dx+c)+1)^4} - 9}$$

$$18432 d$$

Verification of antiderivative is not currently implemented for this CAS.

[In] integrate(1/(-3+5*sin(d*x+c))^3,x, algorithm="maxima")

[Out] 1/18432*(40*(735*sin(d*x + c)/(cos(d*x + c) + 1) - 649*sin(d*x + c)^2/(cos(d*x + c) + 1)^2 - 75*sin(d*x + c)^3/(cos(d*x + c) + 1)^3 - 99)/(60*sin(d*x + c)/(cos(d*x + c) + 1) - 118*sin(d*x + c)^2/(cos(d*x + c) + 1)^2 + 60*sin(d*x + c)^3/(cos(d*x + c) + 1)^3 - 9*sin(d*x + c)^4/(cos(d*x + c) + 1)^4 - 9) + 387*log(3*sin(d*x + c)/(cos(d*x + c) + 1) - 1) - 387*log(sin(d*x + c)/(cos(d*x + c) + 1) - 3))/d

mupad [B] time = 5.69, size = 115, normalized size = 1.00

$$\frac{43 \operatorname{atanh}\left(\frac{3 \tan\left(\frac{c}{2} + \frac{dx}{2}\right) - \frac{5}{4}}{4}\right)}{1024 d} + \frac{\frac{125 \tan\left(\frac{c}{2} + \frac{dx}{2}\right)^3}{6912} + \frac{3245 \tan\left(\frac{c}{2} + \frac{dx}{2}\right)^2}{20736} - \frac{1225 \tan\left(\frac{c}{2} + \frac{dx}{2}\right)}{6912} + \frac{55}{2304}}{d \left(\tan\left(\frac{c}{2} + \frac{dx}{2}\right)^4 - \frac{20 \tan\left(\frac{c}{2} + \frac{dx}{2}\right)^3}{3} + \frac{118 \tan\left(\frac{c}{2} + \frac{dx}{2}\right)^2}{9} - \frac{20 \tan\left(\frac{c}{2} + \frac{dx}{2}\right)}{3} + 1 \right)}$$

Verification of antiderivative is not currently implemented for this CAS.

[In] int(1/(5*sin(c + d*x) - 3)^3,x)

```
[Out] (43*atanh((3*tan(c/2 + (d*x)/2))/4 - 5/4))/(1024*d) + ((3245*tan(c/2 + (d*x)/2)^2)/20736 - (1225*tan(c/2 + (d*x)/2))/6912 + (125*tan(c/2 + (d*x)/2)^3)/6912 + 55/2304)/(d*((118*tan(c/2 + (d*x)/2)^2)/9 - (20*tan(c/2 + (d*x)/2))/3 - (20*tan(c/2 + (d*x)/2)^3)/3 + tan(c/2 + (d*x)/2)^4 + 1))
```

```
sympy [A] time = 3.41, size = 1224, normalized size = 10.64
```

result too large to display

Verification of antiderivative is not currently implemented for this CAS.

```
[In] integrate(1/(-3+5*sin(d*x+c))**3,x)
```

```
[Out] Piecewise((x/(-3 + 5*sin(2*atan(1/3)))**3, Eq(c, -d*x + 2*atan(1/3))), (x/(-3 + 5*sin(2*atan(3)))**3, Eq(c, -d*x + 2*atan(3))), (x/(5*sin(c) - 3)**3, Eq(d, 0)), (-3483*log(tan(c/2 + d*x/2) - 3)*tan(c/2 + d*x/2)**4/(165888*d*tan(c/2 + d*x/2)**4 - 1105920*d*tan(c/2 + d*x/2)**3 + 2174976*d*tan(c/2 + d*x/2)**2 - 1105920*d*tan(c/2 + d*x/2) + 165888*d) + 23220*log(tan(c/2 + d*x/2) - 3)*tan(c/2 + d*x/2)**3/(165888*d*tan(c/2 + d*x/2)**4 - 1105920*d*tan(c/2 + d*x/2)**3 + 2174976*d*tan(c/2 + d*x/2)**2 - 1105920*d*tan(c/2 + d*x/2) + 165888*d) - 45666*log(tan(c/2 + d*x/2) - 3)*tan(c/2 + d*x/2)**2/(165888*d*tan(c/2 + d*x/2)**4 - 1105920*d*tan(c/2 + d*x/2)**3 + 2174976*d*tan(c/2 + d*x/2)**2 - 1105920*d*tan(c/2 + d*x/2) + 165888*d) + 23220*log(tan(c/2 + d*x/2) - 3)*tan(c/2 + d*x/2)/(165888*d*tan(c/2 + d*x/2)**4 - 1105920*d*tan(c/2 + d*x/2)**3 + 2174976*d*tan(c/2 + d*x/2)**2 - 1105920*d*tan(c/2 + d*x/2) + 165888*d) - 3483*log(tan(c/2 + d*x/2) - 3)/(165888*d*tan(c/2 + d*x/2)**4 - 1105920*d*tan(c/2 + d*x/2)**3 + 2174976*d*tan(c/2 + d*x/2)**2 - 1105920*d*tan(c/2 + d*x/2) + 165888*d) + 3483*log(tan(c/2 + d*x/2) - 1/3)*tan(c/2 + d*x/2)**4/(165888*d*tan(c/2 + d*x/2)**4 - 1105920*d*tan(c/2 + d*x/2)**3 + 2174976*d*tan(c/2 + d*x/2)**2 - 1105920*d*tan(c/2 + d*x/2) + 165888*d) - 23220*log(tan(c/2 + d*x/2) - 1/3)*tan(c/2 + d*x/2)**3/(165888*d*tan(c/2 + d*x/2)**4 - 1105920*d*tan(c/2 + d*x/2)**3 + 2174976*d*tan(c/2 + d*x/2)**2 - 1105920*d*tan(c/2 + d*x/2) + 165888*d) + 45666*log(tan(c/2 + d*x/2) - 1/3)*tan(c/2 + d*x/2)**2/(165888*d*tan(c/2 + d*x/2)**4 - 1105920*d*tan(c/2 + d*x/2)**3 + 2174976*d*tan(c/2 + d*x/2)**2 - 1105920*d*tan(c/2 + d*x/2) + 165888*d) - 23220*log(tan(c/2 + d*x/2) - 1/3)*tan(c/2 + d*x/2)/(165888*d*tan(c/2 + d*x/2)**4 - 1105920*d*tan(c/2 + d*x/2)**3 + 2174976*d*tan(c/2 + d*x/2)**2 - 1105920*d*tan(c/2 + d*x/2) + 165888*d) + 3483*log(tan(c/2 + d*x/2) - 1/3)/(165888*d*tan(c/2 + d*x/2)**4 - 1105920*d*tan(c/2 + d*x/2)**3 + 2174976*d*tan(c/2 + d*x/2)**2 - 1105920*d*tan(c/2 + d*x/2) + 165888*d) + 3000*tan(c/2 + d*x/2)**3/(165888*d*tan(c/2 + d*x/2)**4 - 1105920*d*tan(c/2 + d*x/2)**3 + 2174976*d*tan(c/2 + d*x/2)**2 - 1105920*d*tan(c/2 + d*x/2) + 165888*d) + 25960*tan(c/2 + d*x/2)**2/(165888*d*tan(c/2 + d*x/2)**4 - 1105920*d*tan(c/2 + d*x/2)**3 + 2174976*d*tan(c/2 + d*x/2)**2 - 1105920*d*tan(c/2 + d*x/2) + 165888*d) - 29400*tan(c/2 + d*x/2)/(165888*d*tan(c/2 + d*x/2)**4 - 1105920*d*tan(c/2 + d*x/2)**3 + 2174976*d*tan(c/2 + d*x/2)**2 - 1105920*d*tan(c/2 + d*x/2) + 165888*d) + 3960/(165888*d*tan(c/2 + d*x/2)**4 - 1105920*d*tan(c/2 + d*x/2)**3 + 2174976*d*tan(c/2 + d*x/2)**2 - 1105920*d*tan(c/2 + d*x/2) + 165888*d), True))
```

$$3.45 \quad \int \frac{1}{(-3+5 \sin(c+dx))^4} dx$$

Optimal. Leaf size=140

$$\frac{995 \cos(c+dx)}{24576d(3-5 \sin(c+dx))} - \frac{25 \cos(c+dx)}{512d(3-5 \sin(c+dx))^2} + \frac{5 \cos(c+dx)}{48d(3-5 \sin(c+dx))^3} + \frac{279 \log\left(\cos\left(\frac{1}{2}(c+dx)\right) - 3 \sin\left(\frac{1}{2}(c+dx)\right)\right)}{32768d}$$

[Out] 279/32768*ln(cos(1/2*d*x+1/2*c)-3*sin(1/2*d*x+1/2*c))/d-279/32768*ln(3*cos(1/2*d*x+1/2*c)-sin(1/2*d*x+1/2*c))/d+5/48*cos(d*x+c)/d/(3-5*sin(d*x+c))^3-25/512*cos(d*x+c)/d/(3-5*sin(d*x+c))^2+995/24576*cos(d*x+c)/d/(3-5*sin(d*x+c))

Rubi [A] time = 0.12, antiderivative size = 140, normalized size of antiderivative = 1.00, number of steps used = 8, number of rules used = 6, integrand size = 12, $\frac{\text{number of rules}}{\text{integrand size}} = 0.500$, Rules used = {2664, 2754, 12, 2660, 616, 31}

$$\frac{995 \cos(c+dx)}{24576d(3-5 \sin(c+dx))} - \frac{25 \cos(c+dx)}{512d(3-5 \sin(c+dx))^2} + \frac{5 \cos(c+dx)}{48d(3-5 \sin(c+dx))^3} + \frac{279 \log\left(\cos\left(\frac{1}{2}(c+dx)\right) - 3 \sin\left(\frac{1}{2}(c+dx)\right)\right)}{32768d}$$

Antiderivative was successfully verified.

[In] Int[(-3 + 5*Sin[c + d*x])^(-4), x]

[Out] (279*Log[Cos[(c + d*x)/2] - 3*Sin[(c + d*x)/2]])/(32768*d) - (279*Log[3*Cos[(c + d*x)/2] - Sin[(c + d*x)/2]])/(32768*d) + (5*Cos[c + d*x])/(48*d*(3 - 5*Sin[c + d*x])^3) - (25*Cos[c + d*x])/(512*d*(3 - 5*Sin[c + d*x])^2) + (995*Cos[c + d*x])/(24576*d*(3 - 5*Sin[c + d*x]))

Rule 12

Int[(a_)*(u_), x_Symbol] := Dist[a, Int[u, x], x] /; FreeQ[a, x] && !MatchQ[u, (b_)*(v_)] /; FreeQ[b, x]

Rule 31

Int[((a_) + (b_.)*(x_))^(n_), x_Symbol] := Simp[Log[RemoveContent[a + b*x, x]]/b, x] /; FreeQ[{a, b}, x]

Rule 616

Int[((a_.) + (b_.)*(x_) + (c_.)*(x_)^2)^(n_), x_Symbol] := With[{q = Rt[b^2 - 4*a*c, 2]}, Dist[c/q, Int[1/Simp[b/2 - q/2 + c*x, x], x], x] - Dist[c/q, Int[1/Simp[b/2 + q/2 + c*x, x], x], x] /; FreeQ[{a, b, c}, x] && NeQ[b^2 - 4*a*c, 0] && PosQ[b^2 - 4*a*c] && PerfectSquareQ[b^2 - 4*a*c]

Rule 2660

Int[((a_) + (b_.)*sin[(c_.) + (d_.)*(x_)])^(n_), x_Symbol] := With[{e = FreeFactors[Tan[(c + d*x)/2], x]}, Dist[(2*e)/d, Subst[Int[1/(a + 2*b*e*x + a*e^2*x^2), x], x, Tan[(c + d*x)/2]/e], x] /; FreeQ[{a, b, c, d}, x] && NeQ[a^2 - b^2, 0]

Rule 2664

Int[((a_) + (b_.)*sin[(c_.) + (d_.)*(x_)])^(n_), x_Symbol] := -Simp[(b*Cos[c + d*x]*(a + b*Sin[c + d*x])^(n + 1))/(d*(n + 1)*(a^2 - b^2)), x] + Dist[1/((n + 1)*(a^2 - b^2)), Int[(a + b*Sin[c + d*x])^(n + 1)*Simp[a*(n + 1) - b*(n + 2)*Sin[c + d*x], x], x], x] /; FreeQ[{a, b, c, d}, x] && NeQ[a^2 - b^2, 0]

2, 0] && LtQ[n, -1] && IntegerQ[2*n]

Rule 2754

Int[((a_) + (b_)*sin[(e_) + (f_)*(x_)])^(m_)*((c_) + (d_)*sin[(e_) + (f_)*(x_)]), x_Symbol] :> -Simp[((b*c - a*d)*Cos[e + f*x]*(a + b*Sin[e + f*x])^(m + 1))/(f*(m + 1)*(a^2 - b^2)), x] + Dist[1/((m + 1)*(a^2 - b^2)), Int[(a + b*Sin[e + f*x])^(m + 1)*Simp[(a*c - b*d)*(m + 1) - (b*c - a*d)*(m + 2)*Sin[e + f*x], x], x], x] /; FreeQ[{a, b, c, d, e, f}, x] && NeQ[b*c - a*d, 0] && NeQ[a^2 - b^2, 0] && LtQ[m, -1] && IntegerQ[2*m]

Rubi steps

$$\begin{aligned} \int \frac{1}{(-3 + 5 \sin(c + dx))^4} dx &= \frac{5 \cos(c + dx)}{48d(3 - 5 \sin(c + dx))^3} + \frac{1}{48} \int \frac{9 + 10 \sin(c + dx)}{(-3 + 5 \sin(c + dx))^3} dx \\ &= \frac{5 \cos(c + dx)}{48d(3 - 5 \sin(c + dx))^3} - \frac{25 \cos(c + dx)}{512d(3 - 5 \sin(c + dx))^2} + \frac{\int \frac{154 + 75 \sin(c + dx)}{(-3 + 5 \sin(c + dx))^2} dx}{1536} \\ &= \frac{5 \cos(c + dx)}{48d(3 - 5 \sin(c + dx))^3} - \frac{25 \cos(c + dx)}{512d(3 - 5 \sin(c + dx))^2} + \frac{995 \cos(c + dx)}{24576d(3 - 5 \sin(c + dx))} \\ &= \frac{5 \cos(c + dx)}{48d(3 - 5 \sin(c + dx))^3} - \frac{25 \cos(c + dx)}{512d(3 - 5 \sin(c + dx))^2} + \frac{995 \cos(c + dx)}{24576d(3 - 5 \sin(c + dx))} \\ &= \frac{5 \cos(c + dx)}{48d(3 - 5 \sin(c + dx))^3} - \frac{25 \cos(c + dx)}{512d(3 - 5 \sin(c + dx))^2} + \frac{995 \cos(c + dx)}{24576d(3 - 5 \sin(c + dx))} \\ &= \frac{5 \cos(c + dx)}{48d(3 - 5 \sin(c + dx))^3} - \frac{25 \cos(c + dx)}{512d(3 - 5 \sin(c + dx))^2} + \frac{995 \cos(c + dx)}{24576d(3 - 5 \sin(c + dx))} \\ &= \frac{5 \cos(c + dx)}{48d(3 - 5 \sin(c + dx))^3} - \frac{25 \cos(c + dx)}{512d(3 - 5 \sin(c + dx))^2} + \frac{995 \cos(c + dx)}{24576d(3 - 5 \sin(c + dx))} \\ &= \frac{279 \log\left(1 - 3 \tan\left(\frac{1}{2}(c + dx)\right)\right)}{32768d} - \frac{279 \log\left(3 - \tan\left(\frac{1}{2}(c + dx)\right)\right)}{32768d} + \frac{5 \cos(c + dx)}{48d(3 - 5 \sin(c + dx))} \end{aligned}$$

Mathematica [A] time = 0.03, size = 241, normalized size = 1.72

$$20 \sin\left(\frac{1}{2}(c + dx)\right) \left(\frac{199}{3 \cos\left(\frac{1}{2}(c + dx)\right) - \sin\left(\frac{1}{2}(c + dx)\right)} + \frac{80}{\left(3 \cos\left(\frac{1}{2}(c + dx)\right) - \sin\left(\frac{1}{2}(c + dx)\right)\right)^3} + \frac{597}{\cos\left(\frac{1}{2}(c + dx)\right) - 3 \sin\left(\frac{1}{2}(c + dx)\right)} + \frac{1}{\cos\left(\frac{1}{2}(c + dx)\right)} \right)$$

Antiderivative was successfully verified.

[In] Integrate[(-3 + 5*Sin[c + d*x])^(-4), x]

[Out] (2511*Log[Cos[(c + d*x)/2] - 3*Sin[(c + d*x)/2]] - 2511*Log[3*Cos[(c + d*x)/2] - Sin[(c + d*x)/2]] - 720/(Cos[(c + d*x)/2] - 3*Sin[(c + d*x)/2])^2 + 20*(240/(Cos[(c + d*x)/2] - 3*Sin[(c + d*x)/2])^3 + 597/(Cos[(c + d*x)/2] - 3*Sin[(c + d*x)/2]) + 80/(3*Cos[(c + d*x)/2] - Sin[(c + d*x)/2])^3 + 199/(3*Cos[(c + d*x)/2] - Sin[(c + d*x)/2]))*Sin[(c + d*x)/2] + 2320/(-3*Cos[(c + d*x)/2] + Sin[(c + d*x)/2])^2)/(294912*d)

fricas [A] time = 0.45, size = 181, normalized size = 1.29

$$199000 \cos(dx + c)^3 - 837 (225 \cos(dx + c)^2 - 5 (25 \cos(dx + c)^2 - 52) \sin(dx + c) - 252) \log(4 \cos(dx + c) - 3 \sin(dx + c)) + 2511 \log\left(\frac{\cos\left(\frac{1}{2}(c + dx)\right) - 3 \sin\left(\frac{1}{2}(c + dx)\right)}{\cos\left(\frac{1}{2}(c + dx)\right) - \sin\left(\frac{1}{2}(c + dx)\right)}\right) - 2511 \log\left(\frac{3 \cos\left(\frac{1}{2}(c + dx)\right) - \sin\left(\frac{1}{2}(c + dx)\right)}{3 \cos\left(\frac{1}{2}(c + dx)\right) - \sin\left(\frac{1}{2}(c + dx)\right)}\right) - \frac{720}{\cos\left(\frac{1}{2}(c + dx)\right) - 3 \sin\left(\frac{1}{2}(c + dx)\right)} + \frac{20}{\cos\left(\frac{1}{2}(c + dx)\right)} \left(\frac{199}{3 \cos\left(\frac{1}{2}(c + dx)\right) - \sin\left(\frac{1}{2}(c + dx)\right)} + \frac{80}{\left(3 \cos\left(\frac{1}{2}(c + dx)\right) - \sin\left(\frac{1}{2}(c + dx)\right)\right)^3} + \frac{597}{\cos\left(\frac{1}{2}(c + dx)\right) - 3 \sin\left(\frac{1}{2}(c + dx)\right)} + \frac{1}{\cos\left(\frac{1}{2}(c + dx)\right)} \right)$$

Verification of antiderivative is not currently implemented for this CAS.

[In] integrate(1/(-3+5*sin(d*x+c))^4,x, algorithm="fricas")

[Out] $\frac{1}{196608} \cdot (199000 \cos(d*x + c)^3 - 837 \cdot (225 \cos(d*x + c)^2 - 5 \cdot (25 \cos(d*x + c)^2 - 52) \sin(d*x + c) - 252) \cdot \log(4 \cos(d*x + c) - 3 \sin(d*x + c) + 5) + 837 \cdot (225 \cos(d*x + c)^2 - 5 \cdot (25 \cos(d*x + c)^2 - 52) \sin(d*x + c) - 252) \cdot \log(-4 \cos(d*x + c) - 3 \sin(d*x + c) + 5) + 190800 \cos(d*x + c) \sin(d*x + c) - 262320 \cos(d*x + c)) / (225 \cdot d \cos(d*x + c)^2 - 5 \cdot (25 \cdot d \cos(d*x + c)^2 - 52 \cdot d) \sin(d*x + c) - 252 \cdot d)$

giac [A] time = 0.38, size = 133, normalized size = 0.95

$$\frac{40 \left(84915 \tan\left(\frac{1}{2} dx + \frac{1}{2} c\right)^5 - 486441 \tan\left(\frac{1}{2} dx + \frac{1}{2} c\right)^4 + 1218910 \tan\left(\frac{1}{2} dx + \frac{1}{2} c\right)^3 - 1066482 \tan\left(\frac{1}{2} dx + \frac{1}{2} c\right)^2 + 342495 \tan\left(\frac{1}{2} dx + \frac{1}{2} c\right) - 42741 \right)}{\left(3 \tan\left(\frac{1}{2} dx + \frac{1}{2} c\right)^2 - 10 \tan\left(\frac{1}{2} dx + \frac{1}{2} c\right) + 3 \right)^3} - 22599 \log\left(\frac{3 \tan\left(\frac{1}{2} dx + \frac{1}{2} c\right) - 1}{\tan\left(\frac{1}{2} dx + \frac{1}{2} c\right) - 3}\right) / d$$

2654208 d

Verification of antiderivative is not currently implemented for this CAS.

[In] integrate(1/(-3+5*sin(d*x+c))^4,x, algorithm="giac")

[Out] $-\frac{1}{2654208} \cdot (40 \cdot (84915 \tan(1/2 \cdot d \cdot x + 1/2 \cdot c)^5 - 486441 \tan(1/2 \cdot d \cdot x + 1/2 \cdot c)^4 + 1218910 \tan(1/2 \cdot d \cdot x + 1/2 \cdot c)^3 - 1066482 \tan(1/2 \cdot d \cdot x + 1/2 \cdot c)^2 + 342495 \tan(1/2 \cdot d \cdot x + 1/2 \cdot c) - 42741) / (3 \tan(1/2 \cdot d \cdot x + 1/2 \cdot c)^2 - 10 \tan(1/2 \cdot d \cdot x + 1/2 \cdot c) + 3)^3 - 22599 \cdot \log(\text{abs}(3 \tan(1/2 \cdot d \cdot x + 1/2 \cdot c) - 1)) + 22599 \cdot \log(\text{abs}(\tan(1/2 \cdot d \cdot x + 1/2 \cdot c) - 3))) / d$

maple [A] time = 0.10, size = 152, normalized size = 1.09

$$\frac{125}{20736d} \left(3 \tan\left(\frac{dx}{2} + \frac{c}{2}\right) - 1 \right)^3 - \frac{275}{27648d} \left(3 \tan\left(\frac{dx}{2} + \frac{c}{2}\right) - 1 \right)^2 - \frac{3505}{221184d} \left(3 \tan\left(\frac{dx}{2} + \frac{c}{2}\right) - 1 \right) + \frac{279 \ln\left(3 \tan\left(\frac{dx}{2} + \frac{c}{2}\right) - 1\right)}{32768d}$$

Verification of antiderivative is not currently implemented for this CAS.

[In] int(1/(-3+5*sin(d*x+c))^4,x)

[Out] $-\frac{125}{20736} \cdot \frac{1}{d} \cdot (3 \tan(1/2 \cdot d \cdot x + 1/2 \cdot c) - 1)^3 - \frac{275}{27648} \cdot \frac{1}{d} \cdot (3 \tan(1/2 \cdot d \cdot x + 1/2 \cdot c) - 1)^2 - \frac{3505}{221184} \cdot \frac{1}{d} \cdot (3 \tan(1/2 \cdot d \cdot x + 1/2 \cdot c) - 1) + \frac{279}{32768} \cdot \frac{1}{d} \cdot \ln(3 \tan(1/2 \cdot d \cdot x + 1/2 \cdot c) - 1) - \frac{125}{768} \cdot \frac{1}{d} \cdot (\tan(1/2 \cdot d \cdot x + 1/2 \cdot c) - 3)^3 - \frac{75}{1024} \cdot \frac{1}{d} \cdot (\tan(1/2 \cdot d \cdot x + 1/2 \cdot c) - 3)^2 - \frac{345}{8192} \cdot \frac{1}{d} \cdot (\tan(1/2 \cdot d \cdot x + 1/2 \cdot c) - 3) - \frac{279}{32768} \cdot \frac{1}{d} \cdot \ln(\tan(1/2 \cdot d \cdot x + 1/2 \cdot c) - 3)$

maxima [B] time = 0.51, size = 275, normalized size = 1.96

$$\frac{40 \left(\frac{342495 \sin(dx+c)}{\cos(dx+c)+1} - \frac{1066482 \sin(dx+c)^2}{(\cos(dx+c)+1)^2} + \frac{1218910 \sin(dx+c)^3}{(\cos(dx+c)+1)^3} - \frac{486441 \sin(dx+c)^4}{(\cos(dx+c)+1)^4} + \frac{84915 \sin(dx+c)^5}{(\cos(dx+c)+1)^5} - 42741 \right)}{\frac{270 \sin(dx+c)}{\cos(dx+c)+1} - \frac{981 \sin(dx+c)^2}{(\cos(dx+c)+1)^2} + \frac{1540 \sin(dx+c)^3}{(\cos(dx+c)+1)^3} - \frac{981 \sin(dx+c)^4}{(\cos(dx+c)+1)^4} + \frac{270 \sin(dx+c)^5}{(\cos(dx+c)+1)^5} - \frac{27 \sin(dx+c)^6}{(\cos(dx+c)+1)^6} - 27} + 22599 \log\left(\frac{3 \sin(dx+c)}{\cos(dx+c)+1} - 1\right) - 22599 \log\left(\frac{\sin(dx+c)}{\cos(dx+c)+1} - 3\right) / d$$

2654208 d

Verification of antiderivative is not currently implemented for this CAS.

[In] integrate(1/(-3+5*sin(d*x+c))^4,x, algorithm="maxima")

[Out] $\frac{1}{2654208} \cdot (40 \cdot (342495 \sin(d*x + c) / (\cos(d*x + c) + 1) - 1066482 \sin(d*x + c)^2 / (\cos(d*x + c) + 1)^2 + 1218910 \sin(d*x + c)^3 / (\cos(d*x + c) + 1)^3 - 486441 \sin(d*x + c)^4 / (\cos(d*x + c) + 1)^4 + 84915 \sin(d*x + c)^5 / (\cos(d*x + c) + 1)^5 - 42741) / (270 \sin(d*x + c) / (\cos(d*x + c) + 1) - 981 \sin(d*x + c)^2 / (\cos(d*x + c) + 1)^2 + 1540 \sin(d*x + c)^3 / (\cos(d*x + c) + 1)^3 - 981 \sin(d*x + c)^4 / (\cos(d*x + c) + 1)^4 + 270 \sin(d*x + c)^5 / (\cos(d*x + c) + 1)^5 - 27 \sin(d*x + c)^6 / (\cos(d*x + c) + 1)^6 - 27) + 22599 \cdot \log(3 \sin(d*x + c) / (\cos(d*x + c) + 1) - 1) - 22599 \cdot \log(\sin(d*x + c) / (\cos(d*x + c) + 1) - 3)) / d$

mupad [B] time = 0.00, size = 168, normalized size = 1.20

$$\frac{279 \operatorname{atanh}\left(\frac{3 \tan\left(\frac{c}{2} + \frac{dx}{2}\right)}{4} - \frac{5}{4}\right)}{16384 d} - \frac{\frac{15725 \tan\left(\frac{c}{2} + \frac{dx}{2}\right)^5}{331776} - \frac{270245 \tan\left(\frac{c}{2} + \frac{dx}{2}\right)^4}{995328} + \frac{3047275 \tan\left(\frac{c}{2} + \frac{dx}{2}\right)^3}{4478976} - \frac{296245 \tan\left(\frac{c}{2} + \frac{dx}{2}\right)^2}{497664} + \frac{109 \tan\left(\frac{c}{2} + \frac{dx}{2}\right)}{3}}{d \left(\tan\left(\frac{c}{2} + \frac{dx}{2}\right)^6 - 10 \tan\left(\frac{c}{2} + \frac{dx}{2}\right)^5 + \frac{109 \tan\left(\frac{c}{2} + \frac{dx}{2}\right)^4}{3} - \frac{1540 \tan\left(\frac{c}{2} + \frac{dx}{2}\right)^3}{27} + \frac{109 \tan\left(\frac{c}{2} + \frac{dx}{2}\right)^2}{27} - \frac{109 \tan\left(\frac{c}{2} + \frac{dx}{2}\right)}{3} + 1 \right)}$$

Verification of antiderivative is not currently implemented for this CAS.

[In] int(1/(5*sin(c + d*x) - 3)^4,x)

[Out] (279*atanh((3*tan(c/2 + (d*x)/2))/4 - 5/4))/(16384*d) - ((63425*tan(c/2 + (d*x)/2))/331776 - (296245*tan(c/2 + (d*x)/2)^2)/497664 + (3047275*tan(c/2 + (d*x)/2)^3)/4478976 - (270245*tan(c/2 + (d*x)/2)^4)/995328 + (15725*tan(c/2 + (d*x)/2)^5)/331776 - 7915/331776)/(d*((109*tan(c/2 + (d*x)/2)^2)/3 - 10*tan(c/2 + (d*x)/2) - (1540*tan(c/2 + (d*x)/2)^3)/27 + (109*tan(c/2 + (d*x)/2)^4)/3 - 10*tan(c/2 + (d*x)/2)^5 + tan(c/2 + (d*x)/2)^6 + 1))

sympy [A] time = 8.01, size = 2353, normalized size = 16.81

result too large to display

Verification of antiderivative is not currently implemented for this CAS.

[In] integrate(1/(-3+5*sin(d*x+c))**4,x)

[Out] Piecewise((x/(-3 + 5*sin(2*atan(1/3)))**4, Eq(c, -d*x + 2*atan(1/3))), (x/(-3 + 5*sin(2*atan(3)))**4, Eq(c, -d*x + 2*atan(3))), (x/(5*sin(c) - 3)**4, Eq(d, 0)), (-610173*log(tan(c/2 + d*x/2) - 3)*tan(c/2 + d*x/2)**6/(71663616*d*tan(c/2 + d*x/2)**6 - 716636160*d*tan(c/2 + d*x/2)**5 + 2603778048*d*tan(c/2 + d*x/2)**4 - 4087480320*d*tan(c/2 + d*x/2)**3 + 2603778048*d*tan(c/2 + d*x/2)**2 - 716636160*d*tan(c/2 + d*x/2) + 71663616*d) + 6101730*log(tan(c/2 + d*x/2) - 3)*tan(c/2 + d*x/2)**5/(71663616*d*tan(c/2 + d*x/2)**6 - 716636160*d*tan(c/2 + d*x/2)**5 + 2603778048*d*tan(c/2 + d*x/2)**4 - 4087480320*d*tan(c/2 + d*x/2)**3 + 2603778048*d*tan(c/2 + d*x/2)**2 - 716636160*d*tan(c/2 + d*x/2) + 71663616*d) - 22169619*log(tan(c/2 + d*x/2) - 3)*tan(c/2 + d*x/2)**4/(71663616*d*tan(c/2 + d*x/2)**6 - 716636160*d*tan(c/2 + d*x/2)**5 + 2603778048*d*tan(c/2 + d*x/2)**4 - 4087480320*d*tan(c/2 + d*x/2)**3 + 2603778048*d*tan(c/2 + d*x/2)**2 - 716636160*d*tan(c/2 + d*x/2) + 71663616*d) + 34802460*log(tan(c/2 + d*x/2) - 3)*tan(c/2 + d*x/2)**3/(71663616*d*tan(c/2 + d*x/2)**6 - 716636160*d*tan(c/2 + d*x/2)**5 + 2603778048*d*tan(c/2 + d*x/2)**4 - 4087480320*d*tan(c/2 + d*x/2)**3 + 2603778048*d*tan(c/2 + d*x/2)**2 - 716636160*d*tan(c/2 + d*x/2) + 71663616*d) - 22169619*log(tan(c/2 + d*x/2) - 3)*tan(c/2 + d*x/2)**2/(71663616*d*tan(c/2 + d*x/2)**6 - 716636160*d*tan(c/2 + d*x/2)**5 + 2603778048*d*tan(c/2 + d*x/2)**4 - 4087480320*d*tan(c/2 + d*x/2)**3 + 2603778048*d*tan(c/2 + d*x/2)**2 - 716636160*d*tan(c/2 + d*x/2) + 71663616*d) + 6101730*log(tan(c/2 + d*x/2) - 3)*tan(c/2 + d*x/2)/(71663616*d*tan(c/2 + d*x/2)**6 - 716636160*d*tan(c/2 + d*x/2)**5 + 2603778048*d*tan(c/2 + d*x/2)**4 - 4087480320*d*tan(c/2 + d*x/2)**3 + 2603778048*d*tan(c/2 + d*x/2)**2 - 716636160*d*tan(c/2 + d*x/2) + 71663616*d) - 610173*log(tan(c/2 + d*x/2) - 3)/(71663616*d*tan(c/2 + d*x/2)**6 - 716636160*d*tan(c/2 + d*x/2)**5 + 2603778048*d*tan(c/2 + d*x/2)**4 - 4087480320*d*tan(c/2 + d*x/2)**3 + 2603778048*d*tan(c/2 + d*x/2)**2 - 716636160*d*tan(c/2 + d*x/2) + 71663616*d) + 610173*log(tan(c/2 + d*x/2) - 1/3)*tan(c/2 + d*x/2)**6/(71663616*d*tan(c/2 + d*x/2)**6 - 716636160*d*tan(c/2 + d*x/2)**5 + 2603778048*d*tan(c/2 + d*x/2)**4 - 4087480320*d*tan(c/2 + d*x/2)**3 + 2603778048*d*tan(c/2 + d*x/2)**2 - 716636160*d*tan(c/2 + d*x/2) + 71663616*d) - 610173*log(tan(c/2 + d*x/2) - 1/3)*tan(c/2 + d*x/2)**5/(71663616*d*tan(c/2 + d*x/2)**6 - 716636160*d*tan(c/2 + d*x/2)**5 + 2603778048*d*tan(c/2 + d*x/2)**4

$$\begin{aligned}
& - 4087480320*d*\tan(c/2 + d*x/2)**3 + 2603778048*d*\tan(c/2 + d*x/2)**2 - 716 \\
& 636160*d*\tan(c/2 + d*x/2) + 71663616*d) + 22169619*\log(\tan(c/2 + d*x/2) - 1 \\
& /3)*\tan(c/2 + d*x/2)**4/(71663616*d*\tan(c/2 + d*x/2)**6 - 716636160*d*\tan(c \\
& /2 + d*x/2)**5 + 2603778048*d*\tan(c/2 + d*x/2)**4 - 4087480320*d*\tan(c/2 + \\
& d*x/2)**3 + 2603778048*d*\tan(c/2 + d*x/2)**2 - 716636160*d*\tan(c/2 + d*x/2) \\
& + 71663616*d) - 34802460*\log(\tan(c/2 + d*x/2) - 1/3)*\tan(c/2 + d*x/2)**3/(\\
& 71663616*d*\tan(c/2 + d*x/2)**6 - 716636160*d*\tan(c/2 + d*x/2)**5 + 26037780 \\
& 48*d*\tan(c/2 + d*x/2)**4 - 4087480320*d*\tan(c/2 + d*x/2)**3 + 2603778048*d* \\
& \tan(c/2 + d*x/2)**2 - 716636160*d*\tan(c/2 + d*x/2) + 71663616*d) + 22169619 \\
& *\log(\tan(c/2 + d*x/2) - 1/3)*\tan(c/2 + d*x/2)**2/(71663616*d*\tan(c/2 + d*x/ \\
& 2)**6 - 716636160*d*\tan(c/2 + d*x/2)**5 + 2603778048*d*\tan(c/2 + d*x/2)**4 \\
& - 4087480320*d*\tan(c/2 + d*x/2)**3 + 2603778048*d*\tan(c/2 + d*x/2)**2 - 716 \\
& 636160*d*\tan(c/2 + d*x/2) + 71663616*d) - 6101730*\log(\tan(c/2 + d*x/2) - 1/ \\
& 3)*\tan(c/2 + d*x/2)/(71663616*d*\tan(c/2 + d*x/2)**6 - 716636160*d*\tan(c/2 + \\
& d*x/2)**5 + 2603778048*d*\tan(c/2 + d*x/2)**4 - 4087480320*d*\tan(c/2 + d*x/ \\
& 2)**3 + 2603778048*d*\tan(c/2 + d*x/2)**2 - 716636160*d*\tan(c/2 + d*x/2) + 7 \\
& 1663616*d) + 610173*\log(\tan(c/2 + d*x/2) - 1/3)/(71663616*d*\tan(c/2 + d*x/2 \\
&))**6 - 716636160*d*\tan(c/2 + d*x/2)**5 + 2603778048*d*\tan(c/2 + d*x/2)**4 - \\
& 4087480320*d*\tan(c/2 + d*x/2)**3 + 2603778048*d*\tan(c/2 + d*x/2)**2 - 7166 \\
& 36160*d*\tan(c/2 + d*x/2) + 71663616*d) - 3396600*\tan(c/2 + d*x/2)**5/(71663 \\
& 616*d*\tan(c/2 + d*x/2)**6 - 716636160*d*\tan(c/2 + d*x/2)**5 + 2603778048*d* \\
& \tan(c/2 + d*x/2)**4 - 4087480320*d*\tan(c/2 + d*x/2)**3 + 2603778048*d*\tan(c \\
& /2 + d*x/2)**2 - 716636160*d*\tan(c/2 + d*x/2) + 71663616*d) + 19457640*\tan(\\
& c/2 + d*x/2)**4/(71663616*d*\tan(c/2 + d*x/2)**6 - 716636160*d*\tan(c/2 + d*x \\
& /2)**5 + 2603778048*d*\tan(c/2 + d*x/2)**4 - 4087480320*d*\tan(c/2 + d*x/2)** \\
& 3 + 2603778048*d*\tan(c/2 + d*x/2)**2 - 716636160*d*\tan(c/2 + d*x/2) + 71663 \\
& 616*d) - 48756400*\tan(c/2 + d*x/2)**3/(71663616*d*\tan(c/2 + d*x/2)**6 - 716 \\
& 636160*d*\tan(c/2 + d*x/2)**5 + 2603778048*d*\tan(c/2 + d*x/2)**4 - 408748032 \\
& 0*d*\tan(c/2 + d*x/2)**3 + 2603778048*d*\tan(c/2 + d*x/2)**2 - 716636160*d*\tan \\
& (c/2 + d*x/2) + 71663616*d) + 42659280*\tan(c/2 + d*x/2)**2/(71663616*d*\tan \\
& (c/2 + d*x/2)**6 - 716636160*d*\tan(c/2 + d*x/2)**5 + 2603778048*d*\tan(c/2 + \\
& d*x/2)**4 - 4087480320*d*\tan(c/2 + d*x/2)**3 + 2603778048*d*\tan(c/2 + d*x/ \\
& 2)**2 - 716636160*d*\tan(c/2 + d*x/2) + 71663616*d) - 13699800*\tan(c/2 + d*x \\
& /2)/(71663616*d*\tan(c/2 + d*x/2)**6 - 716636160*d*\tan(c/2 + d*x/2)**5 + 260 \\
& 3778048*d*\tan(c/2 + d*x/2)**4 - 4087480320*d*\tan(c/2 + d*x/2)**3 + 26037780 \\
& 48*d*\tan(c/2 + d*x/2)**2 - 716636160*d*\tan(c/2 + d*x/2) + 71663616*d) + 170 \\
& 9640/(71663616*d*\tan(c/2 + d*x/2)**6 - 716636160*d*\tan(c/2 + d*x/2)**5 + 26 \\
& 03778048*d*\tan(c/2 + d*x/2)**4 - 4087480320*d*\tan(c/2 + d*x/2)**3 + 2603778 \\
& 048*d*\tan(c/2 + d*x/2)**2 - 716636160*d*\tan(c/2 + d*x/2) + 71663616*d), Tru \\
& e))
\end{aligned}$$

$$3.46 \quad \int \frac{1}{-3-5 \sin(c+dx)} dx$$

Optimal. Leaf size=63

$$\frac{\log\left(\sin\left(\frac{1}{2}(c+dx)\right) + 3 \cos\left(\frac{1}{2}(c+dx)\right)\right)}{4d} - \frac{\log\left(3 \sin\left(\frac{1}{2}(c+dx)\right) + \cos\left(\frac{1}{2}(c+dx)\right)\right)}{4d}$$

[Out] 1/4*ln(3*cos(1/2*d*x+1/2*c)+sin(1/2*d*x+1/2*c))/d-1/4*ln(cos(1/2*d*x+1/2*c)+3*sin(1/2*d*x+1/2*c))/d

Rubi [A] time = 0.02, antiderivative size = 63, normalized size of antiderivative = 1.00, number of steps used = 4, number of rules used = 3, integrand size = 12, $\frac{\text{number of rules}}{\text{integrand size}} = 0.250$, Rules used = {2660, 616, 31}

$$\frac{\log\left(\sin\left(\frac{1}{2}(c+dx)\right) + 3 \cos\left(\frac{1}{2}(c+dx)\right)\right)}{4d} - \frac{\log\left(3 \sin\left(\frac{1}{2}(c+dx)\right) + \cos\left(\frac{1}{2}(c+dx)\right)\right)}{4d}$$

Antiderivative was successfully verified.

[In] Int[(-3 - 5*Sin[c + d*x])^(-1), x]

[Out] Log[3*Cos[(c + d*x)/2] + Sin[(c + d*x)/2]]/(4*d) - Log[Cos[(c + d*x)/2] + 3*Sin[(c + d*x)/2]]/(4*d)

Rule 31

Int[((a_) + (b_.)*(x_))^-1, x_Symbol] :> Simp[Log[RemoveContent[a + b*x, x]]/b, x] /; FreeQ[{a, b}, x]

Rule 616

Int[((a_.) + (b_.)*(x_) + (c_.)*(x_)^2)^-1, x_Symbol] :> With[{q = Rt[b^2 - 4*a*c, 2]}, Dist[c/q, Int[1/Simp[b/2 - q/2 + c*x, x], x], x] - Dist[c/q, Int[1/Simp[b/2 + q/2 + c*x, x], x], x]] /; FreeQ[{a, b, c}, x] && NeQ[b^2 - 4*a*c, 0] && PosQ[b^2 - 4*a*c] && PerfectSquareQ[b^2 - 4*a*c]

Rule 2660

Int[((a_) + (b_.)*sin[(c_.) + (d_.)*(x_)])^-1, x_Symbol] :> With[{e = FreeFactors[Tan[(c + d*x)/2], x]}, Dist[(2*e)/d, Subst[Int[1/(a + 2*b*e*x + a*e^2*x^2), x], x, Tan[(c + d*x)/2]/e], x]] /; FreeQ[{a, b, c, d}, x] && NeQ[a^2 - b^2, 0]

Rubi steps

$$\begin{aligned} \int \frac{1}{-3-5 \sin(c+dx)} dx &= \frac{2 \operatorname{Subst}\left(\int \frac{1}{-3-10x-3x^2} dx, x, \tan\left(\frac{1}{2}(c+dx)\right)\right)}{d} \\ &= -\frac{3 \operatorname{Subst}\left(\int \frac{1}{-9-3x} dx, x, \tan\left(\frac{1}{2}(c+dx)\right)\right)}{4d} + \frac{3 \operatorname{Subst}\left(\int \frac{1}{-1-3x} dx, x, \tan\left(\frac{1}{2}(c+dx)\right)\right)}{4d} \\ &= \frac{\log\left(3 + \tan\left(\frac{1}{2}(c+dx)\right)\right)}{4d} - \frac{\log\left(1 + 3 \tan\left(\frac{1}{2}(c+dx)\right)\right)}{4d} \end{aligned}$$

Mathematica [A] time = 0.03, size = 63, normalized size = 1.00

$$\frac{\log\left(\sin\left(\frac{1}{2}(c+dx)\right) + 3\cos\left(\frac{1}{2}(c+dx)\right)\right)}{4d} - \frac{\log\left(3\sin\left(\frac{1}{2}(c+dx)\right) + \cos\left(\frac{1}{2}(c+dx)\right)\right)}{4d}$$

Antiderivative was successfully verified.

[In] Integrate[(-3 - 5*Sin[c + d*x])^(-1),x]

[Out] Log[3*Cos[(c + d*x)/2] + Sin[(c + d*x)/2]]/(4*d) - Log[Cos[(c + d*x)/2] + 3*Sin[(c + d*x)/2]]/(4*d)

fricas [A] time = 0.45, size = 46, normalized size = 0.73

$$\frac{\log(4\cos(dx+c) + 3\sin(dx+c) + 5) - \log(-4\cos(dx+c) + 3\sin(dx+c) + 5)}{8d}$$

Verification of antiderivative is not currently implemented for this CAS.

[In] integrate(1/(-3-5*sin(d*x+c)),x, algorithm="fricas")

[Out] 1/8*(log(4*cos(d*x + c) + 3*sin(d*x + c) + 5) - log(-4*cos(d*x + c) + 3*sin(d*x + c) + 5))/d

giac [A] time = 0.67, size = 36, normalized size = 0.57

$$\frac{\log\left(\left|3\tan\left(\frac{1}{2}dx + \frac{1}{2}c\right) + 1\right|\right) - \log\left(\left|\tan\left(\frac{1}{2}dx + \frac{1}{2}c\right) + 3\right|\right)}{4d}$$

Verification of antiderivative is not currently implemented for this CAS.

[In] integrate(1/(-3-5*sin(d*x+c)),x, algorithm="giac")

[Out] -1/4*(log(abs(3*tan(1/2*d*x + 1/2*c) + 1)) - log(abs(tan(1/2*d*x + 1/2*c) + 3)))/d

maple [A] time = 0.06, size = 38, normalized size = 0.60

$$\frac{\ln\left(\tan\left(\frac{dx}{2} + \frac{c}{2}\right) + 3\right)}{4d} - \frac{\ln\left(3\tan\left(\frac{dx}{2} + \frac{c}{2}\right) + 1\right)}{4d}$$

Verification of antiderivative is not currently implemented for this CAS.

[In] int(1/(-3-5*sin(d*x+c)),x)

[Out] 1/4/d*ln(tan(1/2*d*x+1/2*c)+3)-1/4/d*ln(3*tan(1/2*d*x+1/2*c)+1)

maxima [A] time = 0.31, size = 49, normalized size = 0.78

$$\frac{\log\left(\frac{3\sin(dx+c)}{\cos(dx+c)+1} + 1\right) - \log\left(\frac{\sin(dx+c)}{\cos(dx+c)+1} + 3\right)}{4d}$$

Verification of antiderivative is not currently implemented for this CAS.

[In] integrate(1/(-3-5*sin(d*x+c)),x, algorithm="maxima")

[Out] -1/4*(log(3*sin(d*x + c)/(cos(d*x + c) + 1) + 1) - log(sin(d*x + c)/(cos(d*x + c) + 1) + 3))/d

mupad [B] time = 4.53, size = 19, normalized size = 0.30

$$\frac{\operatorname{atanh}\left(\frac{3\tan\left(\frac{c}{2} + \frac{dx}{2}\right)}{4} + \frac{5}{4}\right)}{2d}$$

Verification of antiderivative is not currently implemented for this CAS.

[In] `int(-1/(5*sin(c + d*x) + 3),x)`

[Out] `atanh((3*tan(c/2 + (d*x)/2))/4 + 5/4)/(2*d)`

sympy [A] time = 0.65, size = 44, normalized size = 0.70

$$\begin{cases} -\frac{\log\left(\tan\left(\frac{c}{2} + \frac{dx}{2}\right) + \frac{1}{3}\right)}{4d} + \frac{\log\left(\tan\left(\frac{c}{2} + \frac{dx}{2}\right) + 3\right)}{4d} & \text{for } d \neq 0 \\ \frac{x}{-5\sin(c) - 3} & \text{otherwise} \end{cases}$$

Verification of antiderivative is not currently implemented for this CAS.

[In] `integrate(1/(-3-5*sin(d*x+c)),x)`

[Out] `Piecewise((-log(tan(c/2 + d*x/2) + 1/3)/(4*d) + log(tan(c/2 + d*x/2) + 3)/(4*d), Ne(d, 0)), (x/(-5*sin(c) - 3), True))`

$$3.47 \quad \int \frac{1}{(-3-5 \sin(c+dx))^2} dx$$

Optimal. Leaf size=88

$$\frac{5 \cos(c+dx)}{16d(5 \sin(c+dx)+3)} + \frac{3 \log\left(\sin\left(\frac{1}{2}(c+dx)\right) + 3 \cos\left(\frac{1}{2}(c+dx)\right)\right)}{64d} - \frac{3 \log\left(3 \sin\left(\frac{1}{2}(c+dx)\right) + \cos\left(\frac{1}{2}(c+dx)\right)\right)}{64d}$$

[Out] 3/64*ln(3*cos(1/2*d*x+1/2*c)+sin(1/2*d*x+1/2*c))/d-3/64*ln(cos(1/2*d*x+1/2*c)+3*sin(1/2*d*x+1/2*c))/d-5/16*cos(d*x+c)/d/(3+5*sin(d*x+c))

Rubi [A] time = 0.04, antiderivative size = 88, normalized size of antiderivative = 1.00, number of steps used = 6, number of rules used = 5, integrand size = 12, $\frac{\text{number of rules}}{\text{integrand size}} = 0.417$, Rules used = {2664, 12, 2660, 616, 31}

$$\frac{5 \cos(c+dx)}{16d(5 \sin(c+dx)+3)} + \frac{3 \log\left(\sin\left(\frac{1}{2}(c+dx)\right) + 3 \cos\left(\frac{1}{2}(c+dx)\right)\right)}{64d} - \frac{3 \log\left(3 \sin\left(\frac{1}{2}(c+dx)\right) + \cos\left(\frac{1}{2}(c+dx)\right)\right)}{64d}$$

Antiderivative was successfully verified.

[In] Int[(-3 - 5*Sin[c + d*x])^(-2), x]

[Out] (3*Log[3*Cos[(c + d*x)/2] + Sin[(c + d*x)/2]]/(64*d) - (3*Log[Cos[(c + d*x)/2] + 3*Sin[(c + d*x)/2]]/(64*d) - (5*Cos[c + d*x])/(16*d*(3 + 5*Sin[c + d*x])))

Rule 12

Int[(a_)*(u_), x_Symbol] := Dist[a, Int[u, x], x] /; FreeQ[a, x] && !MatchQ[u, (b_)*(v_)] /; FreeQ[b, x]

Rule 31

Int[((a_) + (b_.)*(x_))^(n_), x_Symbol] := Simp[Log[RemoveContent[a + b*x, x]]/b, x] /; FreeQ[{a, b}, x]

Rule 616

Int[((a_.) + (b_.)*(x_) + (c_.)*(x_)^2)^(n_), x_Symbol] := With[{q = Rt[b^2 - 4*a*c, 2]}, Dist[c/q, Int[1/Simp[b/2 - q/2 + c*x, x], x], x] - Dist[c/q, Int[1/Simp[b/2 + q/2 + c*x, x], x], x] /; FreeQ[{a, b, c}, x] && NeQ[b^2 - 4*a*c, 0] && PosQ[b^2 - 4*a*c] && PerfectSquareQ[b^2 - 4*a*c]

Rule 2660

Int[((a_) + (b_.)*sin[(c_.) + (d_.)*(x_)])^(n_), x_Symbol] := With[{e = FreeFactors[Tan[(c + d*x)/2], x]}, Dist[(2*e)/d, Subst[Int[1/(a + 2*b*e*x + a*e^2*x^2), x], x, Tan[(c + d*x)/2]/e], x] /; FreeQ[{a, b, c, d}, x] && NeQ[a^2 - b^2, 0]

Rule 2664

Int[((a_) + (b_.)*sin[(c_.) + (d_.)*(x_)])^(n_), x_Symbol] := -Simp[(b*Cos[c + d*x]*(a + b*Sin[c + d*x])^(n + 1))/(d*(n + 1)*(a^2 - b^2)), x] + Dist[1/((n + 1)*(a^2 - b^2)), Int[(a + b*Sin[c + d*x])^(n + 1)*Simp[a*(n + 1) - b*(n + 2)*Sin[c + d*x], x], x] /; FreeQ[{a, b, c, d}, x] && NeQ[a^2 - b^2, 0] && LtQ[n, -1] && IntegerQ[2*n]

Rubi steps

$$\begin{aligned}
\int \frac{1}{(-3 - 5 \sin(c + dx))^2} dx &= -\frac{5 \cos(c + dx)}{16d(3 + 5 \sin(c + dx))} + \frac{1}{16} \int \frac{3}{-3 - 5 \sin(c + dx)} dx \\
&= -\frac{5 \cos(c + dx)}{16d(3 + 5 \sin(c + dx))} + \frac{3}{16} \int \frac{1}{-3 - 5 \sin(c + dx)} dx \\
&= -\frac{5 \cos(c + dx)}{16d(3 + 5 \sin(c + dx))} + \frac{3 \operatorname{Subst}\left(\int \frac{1}{-3-10x-3x^2} dx, x, \tan\left(\frac{1}{2}(c + dx)\right)\right)}{8d} \\
&= -\frac{5 \cos(c + dx)}{16d(3 + 5 \sin(c + dx))} - \frac{9 \operatorname{Subst}\left(\int \frac{1}{-9-3x} dx, x, \tan\left(\frac{1}{2}(c + dx)\right)\right)}{64d} + \frac{9 \operatorname{Subst}\left(\int \frac{1}{-9-3x} dx, x, \tan\left(\frac{1}{2}(c + dx)\right)\right)}{64d} \\
&= \frac{3 \log\left(3 + \tan\left(\frac{1}{2}(c + dx)\right)\right)}{64d} - \frac{3 \log\left(1 + 3 \tan\left(\frac{1}{2}(c + dx)\right)\right)}{64d} - \frac{5 \cos(c + dx)}{16d(3 + 5 \sin(c + dx))}
\end{aligned}$$

Mathematica [A] time = 0.14, size = 126, normalized size = 1.43

$$\frac{20 \sin\left(\frac{1}{2}(c + dx)\right) \left(\frac{3}{3 \sin\left(\frac{1}{2}(c+dx)\right) + \cos\left(\frac{1}{2}(c+dx)\right)} + \frac{1}{\sin\left(\frac{1}{2}(c+dx)\right) + 3 \cos\left(\frac{1}{2}(c+dx)\right)} \right) + 9 \left(\log\left(\sin\left(\frac{1}{2}(c + dx)\right)\right) + 3 \cos\left(\frac{1}{2}(c + dx)\right) \right)}{192d}$$

Antiderivative was successfully verified.

[In] Integrate[(-3 - 5*Sin[c + d*x])^(-2), x]

[Out] (9*(Log[3*Cos[(c + d*x)/2] + Sin[(c + d*x)/2]] - Log[Cos[(c + d*x)/2] + 3*Sin[(c + d*x)/2]]) + 20*Sin[(c + d*x)/2]*((3*Cos[(c + d*x)/2] + Sin[(c + d*x)/2])^(-1) + 3/(Cos[(c + d*x)/2] + 3*Sin[(c + d*x)/2]))/(192*d)

fricas [A] time = 0.43, size = 88, normalized size = 1.00

$$\frac{3(5 \sin(dx + c) + 3) \log(4 \cos(dx + c) + 3 \sin(dx + c) + 5) - 3(5 \sin(dx + c) + 3) \log(-4 \cos(dx + c) + 3 \sin(dx + c) + 5)}{128(5d \sin(dx + c) + 3d)}$$

Verification of antiderivative is not currently implemented for this CAS.

[In] integrate(1/(-3-5*sin(d*x+c))^2,x, algorithm="fricas")

[Out] 1/128*(3*(5*sin(d*x + c) + 3)*log(4*cos(d*x + c) + 3*sin(d*x + c) + 5) - 3*(5*sin(d*x + c) + 3)*log(-4*cos(d*x + c) + 3*sin(d*x + c) + 5) - 40*cos(d*x + c))/(5*d*sin(d*x + c) + 3*d)

giac [A] time = 0.56, size = 81, normalized size = 0.92

$$\frac{\frac{40 \left(5 \tan\left(\frac{1}{2} dx + \frac{1}{2} c\right) + 3\right)}{3 \tan\left(\frac{1}{2} dx + \frac{1}{2} c\right)^2 + 10 \tan\left(\frac{1}{2} dx + \frac{1}{2} c\right) + 3} + 9 \log\left(\left|3 \tan\left(\frac{1}{2} dx + \frac{1}{2} c\right) + 1\right|\right) - 9 \log\left(\left|\tan\left(\frac{1}{2} dx + \frac{1}{2} c\right) + 3\right|\right)}{192d}$$

Verification of antiderivative is not currently implemented for this CAS.

[In] integrate(1/(-3-5*sin(d*x+c))^2,x, algorithm="giac")

[Out] -1/192*(40*(5*tan(1/2*d*x + 1/2*c) + 3)/(3*tan(1/2*d*x + 1/2*c)^2 + 10*tan(1/2*d*x + 1/2*c) + 3) + 9*log(abs(3*tan(1/2*d*x + 1/2*c) + 1)) - 9*log(abs(tan(1/2*d*x + 1/2*c) + 3)))/d

maple [A] time = 0.10, size = 76, normalized size = 0.86

$$-\frac{5}{16d \left(\tan\left(\frac{dx}{2} + \frac{c}{2}\right) + 3\right)} + \frac{3 \ln\left(\tan\left(\frac{dx}{2} + \frac{c}{2}\right) + 3\right)}{64d} - \frac{5}{48d \left(3 \tan\left(\frac{dx}{2} + \frac{c}{2}\right) + 1\right)} - \frac{3 \ln\left(3 \tan\left(\frac{dx}{2} + \frac{c}{2}\right) + 1\right)}{64d}$$

Verification of antiderivative is not currently implemented for this CAS.

```
[In] int(1/(-3-5*sin(d*x+c))^2,x)
```

```
[Out] -5/16/d/(tan(1/2*d*x+1/2*c)+3)+3/64/d*ln(tan(1/2*d*x+1/2*c)+3)-5/48/d/(3*tan(1/2*d*x+1/2*c)+1)-3/64/d*ln(3*tan(1/2*d*x+1/2*c)+1)
```

maxima [A] time = 0.38, size = 115, normalized size = 1.31

$$\frac{\frac{40 \left(\frac{5 \sin(dx+c)}{\cos(dx+c)+1} + 3 \right)}{\frac{10 \sin(dx+c)}{\cos(dx+c)+1} + \frac{3 \sin(dx+c)^2}{(\cos(dx+c)+1)^2} + 3}}{192d} + 9 \log \left(\frac{3 \sin(dx+c)}{\cos(dx+c)+1} + 1 \right) - 9 \log \left(\frac{\sin(dx+c)}{\cos(dx+c)+1} + 3 \right)$$

Verification of antiderivative is not currently implemented for this CAS.

```
[In] integrate(1/(-3-5*sin(d*x+c))^2,x, algorithm="maxima")
```

```
[Out] -1/192*(40*(5*sin(d*x + c)/(cos(d*x + c) + 1) + 3)/(10*sin(d*x + c)/(cos(d*x + c) + 1) + 3*sin(d*x + c)^2/(cos(d*x + c) + 1)^2 + 3) + 9*log(3*sin(d*x + c)/(cos(d*x + c) + 1) + 1) - 9*log(sin(d*x + c)/(cos(d*x + c) + 1) + 3))/d
```

mupad [B] time = 0.00, size = 64, normalized size = 0.73

$$\frac{3 \operatorname{atanh} \left(\frac{3 \tan \left(\frac{c}{2} + \frac{dx}{2} \right)}{4} + \frac{5}{4} \right)}{32d} - \frac{\frac{25 \tan \left(\frac{c}{2} + \frac{dx}{2} \right)}{72} + \frac{5}{24}}{d \left(\tan \left(\frac{c}{2} + \frac{dx}{2} \right)^2 + \frac{10 \tan \left(\frac{c}{2} + \frac{dx}{2} \right)}{3} + 1 \right)}$$

Verification of antiderivative is not currently implemented for this CAS.

```
[In] int(1/(5*sin(c + d*x) + 3)^2,x)
```

```
[Out] (3*atanh((3*tan(c/2 + (d*x)/2))/4 + 5/4))/(32*d) - ((25*tan(c/2 + (d*x)/2))/72 + 5/24)/(d*((10*tan(c/2 + (d*x)/2))/3 + tan(c/2 + (d*x)/2)^2 + 1))
```

sympy [A] time = 1.65, size = 468, normalized size = 5.32

$$\left\{ \begin{array}{l} \frac{x}{\left(-3+5 \sin \left(2 \operatorname{atan} \left(\frac{1}{3}\right)\right)\right)^2} \\ \frac{x}{\left(-3+5 \sin \left(2 \operatorname{atan} (3)\right)\right)^2} \\ \frac{x}{\left(-5 \sin (c)-3\right)^2} \end{array} \right. + \frac{27 \log \left(\tan \left(\frac{c}{2}+\frac{dx}{2}\right)+\frac{1}{3}\right) \tan ^2\left(\frac{c}{2}+\frac{dx}{2}\right)}{576 d \tan ^2\left(\frac{c}{2}+\frac{dx}{2}\right)+1920 d \tan \left(\frac{c}{2}+\frac{dx}{2}\right)+576 d} - \frac{90 \log \left(\tan \left(\frac{c}{2}+\frac{dx}{2}\right)+\frac{1}{3}\right) \tan \left(\frac{c}{2}+\frac{dx}{2}\right)}{576 d \tan ^2\left(\frac{c}{2}+\frac{dx}{2}\right)+1920 d \tan \left(\frac{c}{2}+\frac{dx}{2}\right)+576 d} - \frac{27 \log \left(\tan \left(\frac{c}{2}+\frac{dx}{2}\right)+\frac{1}{3}\right)}{576 d \tan ^2\left(\frac{c}{2}+\frac{dx}{2}\right)+1920 d \tan \left(\frac{c}{2}+\frac{dx}{2}\right)+576 d}$$

Verification of antiderivative is not currently implemented for this CAS.

```
[In] integrate(1/(-3-5*sin(d*x+c))^2,x)
```

```
[Out] Piecewise((x/(-3 + 5*sin(2*atan(1/3)))**2, Eq(c, -d*x - 2*atan(1/3))), (x/(-3 + 5*sin(2*atan(3)))**2, Eq(c, -d*x - 2*atan(3))), (x/(-5*sin(c) - 3)**2, Eq(d, 0)), (-27*log(tan(c/2 + d*x/2) + 1/3)*tan(c/2 + d*x/2)**2/(576*d*tan(c/2 + d*x/2)**2 + 1920*d*tan(c/2 + d*x/2) + 576*d) - 90*log(tan(c/2 + d*x/2) + 1/3)*tan(c/2 + d*x/2)/(576*d*tan(c/2 + d*x/2)**2 + 1920*d*tan(c/2 + d*x/2) + 576*d) - 27*log(tan(c/2 + d*x/2) + 1/3)/(576*d*tan(c/2 + d*x/2)**2 +
```

```

1920*d*tan(c/2 + d*x/2) + 576*d) + 27*log(tan(c/2 + d*x/2) + 3)*tan(c/2 +
d*x/2)**2/(576*d*tan(c/2 + d*x/2)**2 + 1920*d*tan(c/2 + d*x/2) + 576*d) + 9
0*log(tan(c/2 + d*x/2) + 3)*tan(c/2 + d*x/2)/(576*d*tan(c/2 + d*x/2)**2 + 1
920*d*tan(c/2 + d*x/2) + 576*d) + 27*log(tan(c/2 + d*x/2) + 3)/(576*d*tan(c
/2 + d*x/2)**2 + 1920*d*tan(c/2 + d*x/2) + 576*d) - 200*tan(c/2 + d*x/2)/(5
76*d*tan(c/2 + d*x/2)**2 + 1920*d*tan(c/2 + d*x/2) + 576*d) - 120/(576*d*ta
n(c/2 + d*x/2)**2 + 1920*d*tan(c/2 + d*x/2) + 576*d), True))

```

$$3.48 \quad \int \frac{1}{(-3-5 \sin(c+dx))^3} dx$$

Optimal. Leaf size=113

$$\frac{45 \cos(c+dx)}{512d(5 \sin(c+dx)+3)} + \frac{5 \cos(c+dx)}{32d(5 \sin(c+dx)+3)^2} + \frac{43 \log\left(\sin\left(\frac{1}{2}(c+dx)\right) + 3 \cos\left(\frac{1}{2}(c+dx)\right)\right)}{2048d} - \frac{43 \log\left(3 \sin\left(\frac{1}{2}(c+dx)\right)\right)}{2048d}$$

[Out] 43/2048*ln(3*cos(1/2*d*x+1/2*c)+sin(1/2*d*x+1/2*c))/d-43/2048*ln(cos(1/2*d*x+1/2*c)+3*sin(1/2*d*x+1/2*c))/d+5/32*cos(d*x+c)/d/(3+5*sin(d*x+c))^2-45/512*cos(d*x+c)/d/(3+5*sin(d*x+c))

Rubi [A] time = 0.08, antiderivative size = 113, normalized size of antiderivative = 1.00, number of steps used = 7, number of rules used = 6, integrand size = 12, $\frac{\text{number of rules}}{\text{integrand size}} = 0.500$, Rules used = {2664, 2754, 12, 2660, 616, 31}

$$\frac{45 \cos(c+dx)}{512d(5 \sin(c+dx)+3)} + \frac{5 \cos(c+dx)}{32d(5 \sin(c+dx)+3)^2} + \frac{43 \log\left(\sin\left(\frac{1}{2}(c+dx)\right) + 3 \cos\left(\frac{1}{2}(c+dx)\right)\right)}{2048d} - \frac{43 \log\left(3 \sin\left(\frac{1}{2}(c+dx)\right)\right)}{2048d}$$

Antiderivative was successfully verified.

[In] Int[(-3 - 5*Sin[c + d*x])^(-3), x]

[Out] (43*Log[3*Cos[(c + d*x)/2] + Sin[(c + d*x)/2]]/(2048*d) - (43*Log[Cos[(c + d*x)/2] + 3*Sin[(c + d*x)/2]]/(2048*d) + (5*Cos[c + d*x])/(32*d*(3 + 5*Sin[c + d*x])^2) - (45*Cos[c + d*x])/(512*d*(3 + 5*Sin[c + d*x]))

Rule 12

Int[(a_)*(u_), x_Symbol] := Dist[a, Int[u, x], x] /; FreeQ[a, x] && !MatchQ[u, (b_)*(v_)] /; FreeQ[b, x]

Rule 31

Int[((a_) + (b_.)*(x_))^-1, x_Symbol] := Simp[Log[RemoveContent[a + b*x, x]]/b, x] /; FreeQ[{a, b}, x]

Rule 616

Int[((a_.) + (b_.)*(x_) + (c_.)*(x_)^2)^(-1), x_Symbol] := With[{q = Rt[b^2 - 4*a*c, 2]}, Dist[c/q, Int[1/Simp[b/2 - q/2 + c*x, x], x] - Dist[c/q, Int[1/Simp[b/2 + q/2 + c*x, x], x], x] /; FreeQ[{a, b, c}, x] && NeQ[b^2 - 4*a*c, 0] && PosQ[b^2 - 4*a*c] && PerfectSquareQ[b^2 - 4*a*c]

Rule 2660

Int[((a_) + (b_.)*sin[(c_.) + (d_.)*(x_)])^-1, x_Symbol] := With[{e = FreeFactors[Tan[(c + d*x)/2], x]}, Dist[(2*e)/d, Subst[Int[1/(a + 2*b*e*x + a*e^2*x^2), x], x, Tan[(c + d*x)/2]/e], x] /; FreeQ[{a, b, c, d}, x] && NeQ[a^2 - b^2, 0]

Rule 2664

Int[((a_) + (b_.)*sin[(c_.) + (d_.)*(x_)])^(n_), x_Symbol] := -Simp[(b*Cos[c + d*x]*(a + b*Sin[c + d*x])^(n + 1))/(d*(n + 1)*(a^2 - b^2)), x] + Dist[1/((n + 1)*(a^2 - b^2)), Int[(a + b*Sin[c + d*x])^(n + 1)*Simp[a*(n + 1) - b*(n + 2)*Sin[c + d*x], x], x] /; FreeQ[{a, b, c, d}, x] && NeQ[a^2 - b^2, 0] && LtQ[n, -1] && IntegerQ[2*n]

Rule 2754

```
Int[((a_) + (b_.)*sin[(e_.) + (f_.)*(x_)])^(m_)*((c_.) + (d_.)*sin[(e_.) +
(f_.)*(x_)]), x_Symbol] := -Simp[((b*c - a*d)*Cos[e + f*x]*(a + b*Sin[e + f
*x])^(m + 1))/(f*(m + 1)*(a^2 - b^2)), x] + Dist[1/((m + 1)*(a^2 - b^2)), I
nt[(a + b*Sin[e + f*x])^(m + 1)*Simp[(a*c - b*d)*(m + 1) - (b*c - a*d)*(m +
2)*Sin[e + f*x], x], x], x] /; FreeQ[{a, b, c, d, e, f}, x] && NeQ[b*c - a
*d, 0] && NeQ[a^2 - b^2, 0] && LtQ[m, -1] && IntegerQ[2*m]
```

Rubi steps

$$\begin{aligned} \int \frac{1}{(-3 - 5 \sin(c + dx))^3} dx &= \frac{5 \cos(c + dx)}{32d(3 + 5 \sin(c + dx))^2} + \frac{1}{32} \int \frac{6 - 5 \sin(c + dx)}{(-3 - 5 \sin(c + dx))^2} dx \\ &= \frac{5 \cos(c + dx)}{32d(3 + 5 \sin(c + dx))^2} - \frac{45 \cos(c + dx)}{512d(3 + 5 \sin(c + dx))} + \frac{1}{512} \int \frac{43}{-3 - 5 \sin(c + dx)} dx \\ &= \frac{5 \cos(c + dx)}{32d(3 + 5 \sin(c + dx))^2} - \frac{45 \cos(c + dx)}{512d(3 + 5 \sin(c + dx))} + \frac{43}{512} \int \frac{1}{-3 - 5 \sin(c + dx)} dx \\ &= \frac{5 \cos(c + dx)}{32d(3 + 5 \sin(c + dx))^2} - \frac{45 \cos(c + dx)}{512d(3 + 5 \sin(c + dx))} + \frac{43 \operatorname{Subst}\left(\int \frac{1}{-3 - 10x - 3x^2} dx, x, \frac{1}{-3 - 5 \sin(c + dx)}\right)}{256d} \\ &= \frac{5 \cos(c + dx)}{32d(3 + 5 \sin(c + dx))^2} - \frac{45 \cos(c + dx)}{512d(3 + 5 \sin(c + dx))} - \frac{129 \operatorname{Subst}\left(\int \frac{1}{-9 - 3x} dx, x, \frac{1}{-3 - 5 \sin(c + dx)}\right)}{2048d} \\ &= \frac{43 \log\left(3 + \tan\left(\frac{1}{2}(c + dx)\right)\right)}{2048d} - \frac{43 \log\left(1 + 3 \tan\left(\frac{1}{2}(c + dx)\right)\right)}{2048d} + \frac{5 \cos(c + dx)}{32d(3 + 5 \sin(c + dx))^2} \end{aligned}$$

Mathematica [A] time = 0.50, size = 179, normalized size = 1.58

$$60 \sin\left(\frac{1}{2}(c + dx)\right) \left(\frac{3}{3 \sin\left(\frac{1}{2}(c + dx)\right) + \cos\left(\frac{1}{2}(c + dx)\right)} + \frac{1}{\sin\left(\frac{1}{2}(c + dx)\right) + 3 \cos\left(\frac{1}{2}(c + dx)\right)} \right) - \frac{40}{\left(\sin\left(\frac{1}{2}(c + dx)\right) + 3 \cos\left(\frac{1}{2}(c + dx)\right)\right)^2} + \frac{40}{\left(3 \sin\left(\frac{1}{2}(c + dx)\right) + \cos\left(\frac{1}{2}(c + dx)\right)\right)^2}$$

Antiderivative was successfully verified.

```
[In] Integrate[(-3 - 5*Sin[c + d*x])^(-3), x]
```

```
[Out] (43*Log[3*Cos[(c + d*x)/2] + Sin[(c + d*x)/2]] - 43*Log[Cos[(c + d*x)/2] +
3*Sin[(c + d*x)/2]] - 40/(3*Cos[(c + d*x)/2] + Sin[(c + d*x)/2])^2 + 40/(Co
s[(c + d*x)/2] + 3*Sin[(c + d*x)/2])^2 + 60*Sin[(c + d*x)/2]*((3*Cos[(c + d
*x)/2] + Sin[(c + d*x)/2])^(-1) + 3/(Cos[(c + d*x)/2] + 3*Sin[(c + d*x)/2])
)/(2048*d)
```

fricas [A] time = 0.43, size = 133, normalized size = 1.18

$$\frac{43 \left(25 \cos(dx + c)^2 - 30 \sin(dx + c) - 34 \right) \log(4 \cos(dx + c) + 3 \sin(dx + c) + 5) - 43 \left(25 \cos(dx + c)^2 - 30 \sin(dx + c) - 34 \right) \log(-4 \cos(dx + c) + 3 \sin(dx + c) + 5) + 1800 \cos(dx + c) \sin(dx + c) + 440 \cos(dx + c)}{4096 \left(25 d \cos(dx + c) + 3 \sin(dx + c) + 5 \right)}$$

Verification of antiderivative is not currently implemented for this CAS.

```
[In] integrate(1/(-3-5*sin(d*x+c))^3,x, algorithm="fricas")
```

```
[Out] 1/4096*(43*(25*cos(d*x + c)^2 - 30*sin(d*x + c) - 34)*log(4*cos(d*x + c) +
3*sin(d*x + c) + 5) - 43*(25*cos(d*x + c)^2 - 30*sin(d*x + c) - 34)*log(-4*
cos(d*x + c) + 3*sin(d*x + c) + 5) + 1800*cos(d*x + c)*sin(d*x + c) + 440*c
os(d*x + c))/(25*d*cos(d*x + c)^2 - 30*d*sin(d*x + c) - 34*d)
```

giac [A] time = 0.79, size = 107, normalized size = 0.95

$$\frac{40 \left(75 \tan\left(\frac{1}{2} dx + \frac{1}{2} c\right)^3 - 649 \tan\left(\frac{1}{2} dx + \frac{1}{2} c\right)^2 - 735 \tan\left(\frac{1}{2} dx + \frac{1}{2} c\right) - 99 \right)}{\left(3 \tan\left(\frac{1}{2} dx + \frac{1}{2} c\right)^2 + 10 \tan\left(\frac{1}{2} dx + \frac{1}{2} c\right) + 3 \right)^2} - 387 \log\left(\left| 3 \tan\left(\frac{1}{2} dx + \frac{1}{2} c\right) + 1 \right|\right) + 387 \log\left(\left| \tan\left(\frac{1}{2} dx + \frac{1}{2} c\right) + 3 \right|\right)$$

$$18432 d$$

Verification of antiderivative is not currently implemented for this CAS.

[In] integrate(1/(-3-5*sin(d*x+c))^3,x, algorithm="giac")

[Out] 1/18432*(40*(75*tan(1/2*d*x + 1/2*c)^3 - 649*tan(1/2*d*x + 1/2*c)^2 - 735*tan(1/2*d*x + 1/2*c) - 99)/(3*tan(1/2*d*x + 1/2*c)^2 + 10*tan(1/2*d*x + 1/2*c) + 3)^2 - 387*log(abs(3*tan(1/2*d*x + 1/2*c) + 1)) + 387*log(abs(tan(1/2*d*x + 1/2*c) + 3)))/d

maple [A] time = 0.10, size = 114, normalized size = 1.01

$$-\frac{25}{128d \left(\tan\left(\frac{dx}{2} + \frac{c}{2}\right) + 3 \right)^2} + \frac{15}{512d \left(\tan\left(\frac{dx}{2} + \frac{c}{2}\right) + 3 \right)} + \frac{43 \ln\left(\tan\left(\frac{dx}{2} + \frac{c}{2}\right) + 3\right)}{2048d} + \frac{25}{1152d \left(3 \tan\left(\frac{dx}{2} + \frac{c}{2}\right) + 1 \right)^2} - \frac{43}{4608d \left(3 \tan\left(\frac{dx}{2} + \frac{c}{2}\right) + 1 \right)}$$

Verification of antiderivative is not currently implemented for this CAS.

[In] int(1/(-3-5*sin(d*x+c))^3,x)

[Out] -25/128/d/(tan(1/2*d*x+1/2*c)+3)^2+15/512/d/(tan(1/2*d*x+1/2*c)+3)+43/2048/d*ln(tan(1/2*d*x+1/2*c)+3)+25/1152/d/(3*tan(1/2*d*x+1/2*c)+1)^2-155/4608/d/(3*tan(1/2*d*x+1/2*c)+1)-43/2048/d*ln(3*tan(1/2*d*x+1/2*c)+1)

maxima [A] time = 0.54, size = 195, normalized size = 1.73

$$\frac{40 \left(\frac{735 \sin(dx+c)}{\cos(dx+c)+1} + \frac{649 \sin(dx+c)^2}{(\cos(dx+c)+1)^2} - \frac{75 \sin(dx+c)^3}{(\cos(dx+c)+1)^3} + 99 \right)}{\frac{60 \sin(dx+c)}{\cos(dx+c)+1} + \frac{118 \sin(dx+c)^2}{(\cos(dx+c)+1)^2} + \frac{60 \sin(dx+c)^3}{(\cos(dx+c)+1)^3} + \frac{9 \sin(dx+c)^4}{(\cos(dx+c)+1)^4} + 9} + 387 \log\left(\frac{3 \sin(dx+c)}{\cos(dx+c)+1} + 1\right) - 387 \log\left(\frac{\sin(dx+c)}{\cos(dx+c)+1} + 3\right)$$

$$18432 d$$

Verification of antiderivative is not currently implemented for this CAS.

[In] integrate(1/(-3-5*sin(d*x+c))^3,x, algorithm="maxima")

[Out] -1/18432*(40*(735*sin(d*x + c)/(cos(d*x + c) + 1) + 649*sin(d*x + c)^2/(cos(d*x + c) + 1)^2 - 75*sin(d*x + c)^3/(cos(d*x + c) + 1)^3 + 99)/(60*sin(d*x + c)/(cos(d*x + c) + 1) + 118*sin(d*x + c)^2/(cos(d*x + c) + 1)^2 + 60*sin(d*x + c)^3/(cos(d*x + c) + 1)^3 + 9*sin(d*x + c)^4/(cos(d*x + c) + 1)^4 + 9) + 387*log(3*sin(d*x + c)/(cos(d*x + c) + 1) + 1) - 387*log(sin(d*x + c)/(cos(d*x + c) + 1) + 3))/d

mupad [B] time = 5.71, size = 116, normalized size = 1.03

$$\frac{43 \operatorname{atanh}\left(\frac{3 \tan\left(\frac{c}{2} + \frac{dx}{2}\right)}{4} + \frac{5}{4}\right)}{1024 d} - \frac{-\frac{125 \tan\left(\frac{c}{2} + \frac{dx}{2}\right)^3}{6912} + \frac{3245 \tan\left(\frac{c}{2} + \frac{dx}{2}\right)^2}{20736} + \frac{1225 \tan\left(\frac{c}{2} + \frac{dx}{2}\right)}{6912} + \frac{55}{2304}}{d \left(\tan\left(\frac{c}{2} + \frac{dx}{2}\right)^4 + \frac{20 \tan\left(\frac{c}{2} + \frac{dx}{2}\right)^3}{3} + \frac{118 \tan\left(\frac{c}{2} + \frac{dx}{2}\right)^2}{9} + \frac{20 \tan\left(\frac{c}{2} + \frac{dx}{2}\right)}{3} + 1 \right)}$$

Verification of antiderivative is not currently implemented for this CAS.

[In] int(-1/(5*sin(c + d*x) + 3)^3,x)

```
[Out] (43*atanh((3*tan(c/2 + (d*x)/2))/4 + 5/4))/(1024*d) - ((1225*tan(c/2 + (d*x)/2))/6912 + (3245*tan(c/2 + (d*x)/2)^2)/20736 - (125*tan(c/2 + (d*x)/2)^3)/6912 + 55/2304)/(d*((20*tan(c/2 + (d*x)/2))/3 + (118*tan(c/2 + (d*x)/2)^2)/9 + (20*tan(c/2 + (d*x)/2)^3)/3 + tan(c/2 + (d*x)/2)^4 + 1))
```

```
sympy [A] time = 3.45, size = 1229, normalized size = 10.88
```

result too large to display

Verification of antiderivative is not currently implemented for this CAS.

```
[In] integrate(1/(-3-5*sin(d*x+c))**3,x)
```

```
[Out] Piecewise((x/(-3 + 5*sin(2*atan(1/3)))**3, Eq(c, -d*x - 2*atan(1/3))), (x/(-3 + 5*sin(2*atan(3)))**3, Eq(c, -d*x - 2*atan(3))), (x/(-5*sin(c) - 3)**3, Eq(d, 0)), (-3483*log(tan(c/2 + d*x/2) + 1/3)*tan(c/2 + d*x/2)**4/(165888*d*tan(c/2 + d*x/2)**4 + 1105920*d*tan(c/2 + d*x/2)**3 + 2174976*d*tan(c/2 + d*x/2)**2 + 1105920*d*tan(c/2 + d*x/2) + 165888*d) - 23220*log(tan(c/2 + d*x/2) + 1/3)*tan(c/2 + d*x/2)**3/(165888*d*tan(c/2 + d*x/2)**4 + 1105920*d*tan(c/2 + d*x/2)**3 + 2174976*d*tan(c/2 + d*x/2)**2 + 1105920*d*tan(c/2 + d*x/2) + 165888*d) - 45666*log(tan(c/2 + d*x/2) + 1/3)*tan(c/2 + d*x/2)**2/(165888*d*tan(c/2 + d*x/2)**4 + 1105920*d*tan(c/2 + d*x/2)**3 + 2174976*d*tan(c/2 + d*x/2)**2 + 1105920*d*tan(c/2 + d*x/2) + 165888*d) - 23220*log(tan(c/2 + d*x/2) + 1/3)*tan(c/2 + d*x/2)/(165888*d*tan(c/2 + d*x/2)**4 + 1105920*d*tan(c/2 + d*x/2)**3 + 2174976*d*tan(c/2 + d*x/2)**2 + 1105920*d*tan(c/2 + d*x/2) + 165888*d) - 3483*log(tan(c/2 + d*x/2) + 1/3)/(165888*d*tan(c/2 + d*x/2)**4 + 1105920*d*tan(c/2 + d*x/2)**3 + 2174976*d*tan(c/2 + d*x/2)**2 + 1105920*d*tan(c/2 + d*x/2) + 165888*d) + 3483*log(tan(c/2 + d*x/2) + 3)*tan(c/2 + d*x/2)**4/(165888*d*tan(c/2 + d*x/2)**4 + 1105920*d*tan(c/2 + d*x/2)**3 + 2174976*d*tan(c/2 + d*x/2)**2 + 1105920*d*tan(c/2 + d*x/2) + 165888*d) + 23220*log(tan(c/2 + d*x/2) + 3)*tan(c/2 + d*x/2)**3/(165888*d*tan(c/2 + d*x/2)**4 + 1105920*d*tan(c/2 + d*x/2)**3 + 2174976*d*tan(c/2 + d*x/2)**2 + 1105920*d*tan(c/2 + d*x/2) + 165888*d) + 45666*log(tan(c/2 + d*x/2) + 3)*tan(c/2 + d*x/2)**2/(165888*d*tan(c/2 + d*x/2)**4 + 1105920*d*tan(c/2 + d*x/2)**3 + 2174976*d*tan(c/2 + d*x/2)**2 + 1105920*d*tan(c/2 + d*x/2) + 165888*d) + 23220*log(tan(c/2 + d*x/2) + 3)*tan(c/2 + d*x/2)/(165888*d*tan(c/2 + d*x/2)**4 + 1105920*d*tan(c/2 + d*x/2)**3 + 2174976*d*tan(c/2 + d*x/2)**2 + 1105920*d*tan(c/2 + d*x/2) + 165888*d) + 3483*log(tan(c/2 + d*x/2) + 3)/(165888*d*tan(c/2 + d*x/2)**4 + 1105920*d*tan(c/2 + d*x/2)**3 + 2174976*d*tan(c/2 + d*x/2)**2 + 1105920*d*tan(c/2 + d*x/2) + 165888*d) + 3000*tan(c/2 + d*x/2)**3/(165888*d*tan(c/2 + d*x/2)**4 + 1105920*d*tan(c/2 + d*x/2)**3 + 2174976*d*tan(c/2 + d*x/2)**2 + 1105920*d*tan(c/2 + d*x/2) + 165888*d) - 25960*tan(c/2 + d*x/2)**2/(165888*d*tan(c/2 + d*x/2)**4 + 1105920*d*tan(c/2 + d*x/2)**3 + 2174976*d*tan(c/2 + d*x/2)**2 + 1105920*d*tan(c/2 + d*x/2) + 165888*d) - 29400*tan(c/2 + d*x/2)/(165888*d*tan(c/2 + d*x/2)**4 + 1105920*d*tan(c/2 + d*x/2)**3 + 2174976*d*tan(c/2 + d*x/2)**2 + 1105920*d*tan(c/2 + d*x/2) + 165888*d) - 3960/(165888*d*tan(c/2 + d*x/2)**4 + 1105920*d*tan(c/2 + d*x/2)**3 + 2174976*d*tan(c/2 + d*x/2)**2 + 1105920*d*tan(c/2 + d*x/2) + 165888*d), True))
```

$$3.49 \quad \int \frac{1}{(-3-5 \sin(c+dx))^4} dx$$

Optimal. Leaf size=138

$$-\frac{995 \cos(c+dx)}{24576d(5 \sin(c+dx)+3)} + \frac{25 \cos(c+dx)}{512d(5 \sin(c+dx)+3)^2} - \frac{5 \cos(c+dx)}{48d(5 \sin(c+dx)+3)^3} + \frac{279 \log\left(\sin\left(\frac{1}{2}(c+dx)\right) + 3 \cos\left(\frac{1}{2}(c+dx)\right)\right)}{32768d}$$

[Out] 279/32768*ln(3*cos(1/2*d*x+1/2*c)+sin(1/2*d*x+1/2*c))/d-279/32768*ln(cos(1/2*d*x+1/2*c)+3*sin(1/2*d*x+1/2*c))/d-5/48*cos(d*x+c)/d/(3+5*sin(d*x+c))^3+25/512*cos(d*x+c)/d/(3+5*sin(d*x+c))^2-995/24576*cos(d*x+c)/d/(3+5*sin(d*x+c))^3)

Rubi [A] time = 0.11, antiderivative size = 138, normalized size of antiderivative = 1.00, number of steps used = 8, number of rules used = 6, integrand size = 12, $\frac{\text{number of rules}}{\text{integrand size}} = 0.500$, Rules used = {2664, 2754, 12, 2660, 616, 31}

$$-\frac{995 \cos(c+dx)}{24576d(5 \sin(c+dx)+3)} + \frac{25 \cos(c+dx)}{512d(5 \sin(c+dx)+3)^2} - \frac{5 \cos(c+dx)}{48d(5 \sin(c+dx)+3)^3} + \frac{279 \log\left(\sin\left(\frac{1}{2}(c+dx)\right) + 3 \cos\left(\frac{1}{2}(c+dx)\right)\right)}{32768d}$$

Antiderivative was successfully verified.

[In] Int[(-3 - 5*Sin[c + d*x])^(-4), x]

[Out] (279*Log[3*Cos[(c + d*x)/2] + Sin[(c + d*x)/2]])/(32768*d) - (279*Log[Cos[(c + d*x)/2] + 3*Sin[(c + d*x)/2]])/(32768*d) - (5*Cos[c + d*x])/(48*d*(3 + 5*Sin[c + d*x])^3) + (25*Cos[c + d*x])/(512*d*(3 + 5*Sin[c + d*x])^2) - (995*Cos[c + d*x])/(24576*d*(3 + 5*Sin[c + d*x]))

Rule 12

Int[(a_)*(u_), x_Symbol] := Dist[a, Int[u, x], x] /; FreeQ[a, x] && !MatchQ[u, (b_)*(v_)] /; FreeQ[b, x]

Rule 31

Int[((a_) + (b_.)*(x_))^(n_), x_Symbol] := Simp[Log[RemoveContent[a + b*x, x]]/b, x] /; FreeQ[{a, b}, x]

Rule 616

Int[((a_.) + (b_.)*(x_) + (c_.)*(x_)^2)^(n_), x_Symbol] := With[{q = Rt[b^2 - 4*a*c, 2]}, Dist[c/q, Int[1/Simp[b/2 - q/2 + c*x, x], x] - Dist[c/q, Int[1/Simp[b/2 + q/2 + c*x, x], x], x] /; FreeQ[{a, b, c}, x] && NeQ[b^2 - 4*a*c, 0] && PosQ[b^2 - 4*a*c] && PerfectSquareQ[b^2 - 4*a*c]

Rule 2660

Int[((a_) + (b_.)*sin[(c_.) + (d_.)*(x_)])^(n_), x_Symbol] := With[{e = FreeFactors[Tan[(c + d*x)/2], x]}, Dist[(2*e)/d, Subst[Int[1/(a + 2*b*e*x + a*e^2*x^2), x], x, Tan[(c + d*x)/2]/e], x] /; FreeQ[{a, b, c, d}, x] && NeQ[a^2 - b^2, 0]

Rule 2664

Int[((a_) + (b_.)*sin[(c_.) + (d_.)*(x_)])^(n_), x_Symbol] := -Simp[(b*Cos[c + d*x]*(a + b*Sin[c + d*x])^(n + 1))/(d*(n + 1)*(a^2 - b^2)), x] + Dist[1/((n + 1)*(a^2 - b^2)), Int[(a + b*Sin[c + d*x])^(n + 1)*Simp[a*(n + 1) - b*(n + 2)*Sin[c + d*x], x], x], x] /; FreeQ[{a, b, c, d}, x] && NeQ[a^2 - b^2, 0]

2, 0] && LtQ[n, -1] && IntegerQ[2*n]

Rule 2754

Int[((a_) + (b_.)*sin[(e_.) + (f_.)*(x_)])^(m_)*((c_.) + (d_.)*sin[(e_.) + (f_.)*(x_)]), x_Symbol] :> -Simp[((b*c - a*d)*Cos[e + f*x]*(a + b*Sin[e + f*x])^(m + 1))/(f*(m + 1)*(a^2 - b^2)), x] + Dist[1/((m + 1)*(a^2 - b^2)), Int[(a + b*Sin[e + f*x])^(m + 1)*Simp[(a*c - b*d)*(m + 1) - (b*c - a*d)*(m + 2)*Sin[e + f*x], x], x], x] /; FreeQ[{a, b, c, d, e, f}, x] && NeQ[b*c - a*d, 0] && NeQ[a^2 - b^2, 0] && LtQ[m, -1] && IntegerQ[2*m]

Rubi steps

$$\begin{aligned} \int \frac{1}{(-3 - 5 \sin(c + dx))^4} dx &= -\frac{5 \cos(c + dx)}{48d(3 + 5 \sin(c + dx))^3} + \frac{1}{48} \int \frac{9 - 10 \sin(c + dx)}{(-3 - 5 \sin(c + dx))^3} dx \\ &= -\frac{5 \cos(c + dx)}{48d(3 + 5 \sin(c + dx))^3} + \frac{25 \cos(c + dx)}{512d(3 + 5 \sin(c + dx))^2} + \frac{\int \frac{154 - 75 \sin(c + dx)}{(-3 - 5 \sin(c + dx))^2} dx}{1536} \\ &= -\frac{5 \cos(c + dx)}{48d(3 + 5 \sin(c + dx))^3} + \frac{25 \cos(c + dx)}{512d(3 + 5 \sin(c + dx))^2} - \frac{995 \cos(c + dx)}{24576d(3 + 5 \sin(c + dx))} \\ &= -\frac{5 \cos(c + dx)}{48d(3 + 5 \sin(c + dx))^3} + \frac{25 \cos(c + dx)}{512d(3 + 5 \sin(c + dx))^2} - \frac{995 \cos(c + dx)}{24576d(3 + 5 \sin(c + dx))} \\ &= -\frac{5 \cos(c + dx)}{48d(3 + 5 \sin(c + dx))^3} + \frac{25 \cos(c + dx)}{512d(3 + 5 \sin(c + dx))^2} - \frac{995 \cos(c + dx)}{24576d(3 + 5 \sin(c + dx))} \\ &= -\frac{5 \cos(c + dx)}{48d(3 + 5 \sin(c + dx))^3} + \frac{25 \cos(c + dx)}{512d(3 + 5 \sin(c + dx))^2} - \frac{995 \cos(c + dx)}{24576d(3 + 5 \sin(c + dx))} \\ &= \frac{279 \log\left(3 + \tan\left(\frac{1}{2}(c + dx)\right)\right)}{32768d} - \frac{279 \log\left(1 + 3 \tan\left(\frac{1}{2}(c + dx)\right)\right)}{32768d} - \frac{5 \cos(c + dx)}{48d(3 + 5 \sin(c + dx))} \end{aligned}$$

Mathematica [A] time = 0.03, size = 235, normalized size = 1.70

$$20 \sin\left(\frac{1}{2}(c + dx)\right) \left(\frac{597}{3 \sin\left(\frac{1}{2}(c + dx)\right) + \cos\left(\frac{1}{2}(c + dx)\right)} + \frac{240}{\left(3 \sin\left(\frac{1}{2}(c + dx)\right) + \cos\left(\frac{1}{2}(c + dx)\right)\right)^3} + \frac{199}{\sin\left(\frac{1}{2}(c + dx)\right) + 3 \cos\left(\frac{1}{2}(c + dx)\right)} + \frac{1}{\sin\left(\frac{1}{2}(c + dx)\right)} \right)$$

Antiderivative was successfully verified.

[In] Integrate[(-3 - 5*Sin[c + d*x])^(-4), x]

[Out] (2511*Log[3*Cos[(c + d*x)/2] + Sin[(c + d*x)/2]] - 2511*Log[Cos[(c + d*x)/2] + 3*Sin[(c + d*x)/2]] - 2320/(3*Cos[(c + d*x)/2] + Sin[(c + d*x)/2])^2 + 720/(Cos[(c + d*x)/2] + 3*Sin[(c + d*x)/2])^2 + 20*Sin[(c + d*x)/2]*(80/(3*Cos[(c + d*x)/2] + Sin[(c + d*x)/2])^3 + 199/(3*Cos[(c + d*x)/2] + Sin[(c + d*x)/2]) + 240/(Cos[(c + d*x)/2] + 3*Sin[(c + d*x)/2])^3 + 597/(Cos[(c + d*x)/2] + 3*Sin[(c + d*x)/2])))/(294912*d)

fricas [A] time = 0.43, size = 181, normalized size = 1.31

$$\frac{199000 \cos(dx + c)^3 - 837 \left(225 \cos(dx + c)^2 + 5 \left(25 \cos(dx + c)^2 - 52 \right) \sin(dx + c) - 252 \right) \log(4 \cos(dx + c))}{294912 d}$$

Verification of antiderivative is not currently implemented for this CAS.

[In] integrate(1/(-3-5*sin(d*x+c))^4,x, algorithm="fricas")

[Out] -1/196608*(199000*cos(d*x + c)^3 - 837*(225*cos(d*x + c)^2 + 5*(25*cos(d*x + c)^2 - 52)*sin(d*x + c) - 252)*log(4*cos(d*x + c) + 3*sin(d*x + c) + 5) + 837*(225*cos(d*x + c)^2 + 5*(25*cos(d*x + c)^2 - 52)*sin(d*x + c) - 252)*log(-4*cos(d*x + c) + 3*sin(d*x + c) + 5) - 190800*cos(d*x + c)*sin(d*x + c) - 262320*cos(d*x + c))/(225*d*cos(d*x + c)^2 + 5*(25*d*cos(d*x + c)^2 - 52*d)*sin(d*x + c) - 252*d)

giac [A] time = 0.48, size = 133, normalized size = 0.96

$$\frac{40 \left(84915 \tan\left(\frac{1}{2} dx + \frac{1}{2} c\right)^5 + 486441 \tan\left(\frac{1}{2} dx + \frac{1}{2} c\right)^4 + 1218910 \tan\left(\frac{1}{2} dx + \frac{1}{2} c\right)^3 + 1066482 \tan\left(\frac{1}{2} dx + \frac{1}{2} c\right)^2 + 342495 \tan\left(\frac{1}{2} dx + \frac{1}{2} c\right) + 42741 \right) + 22599 \log\left(\frac{3 \tan\left(\frac{1}{2} dx + \frac{1}{2} c\right) + 1}{\tan\left(\frac{1}{2} dx + \frac{1}{2} c\right) + 3}\right)}{\left(3 \tan\left(\frac{1}{2} dx + \frac{1}{2} c\right)^2 + 10 \tan\left(\frac{1}{2} dx + \frac{1}{2} c\right) + 3 \right)^3} + 22599 \log\left(\frac{3 \tan\left(\frac{1}{2} dx + \frac{1}{2} c\right) + 1}{\tan\left(\frac{1}{2} dx + \frac{1}{2} c\right) + 3}\right) / d$$

Verification of antiderivative is not currently implemented for this CAS.

[In] integrate(1/(-3-5*sin(d*x+c))^4,x, algorithm="giac")

[Out] -1/2654208*(40*(84915*tan(1/2*d*x + 1/2*c)^5 + 486441*tan(1/2*d*x + 1/2*c)^4 + 1218910*tan(1/2*d*x + 1/2*c)^3 + 1066482*tan(1/2*d*x + 1/2*c)^2 + 342495*tan(1/2*d*x + 1/2*c) + 42741)/(3*tan(1/2*d*x + 1/2*c)^2 + 10*tan(1/2*d*x + 1/2*c) + 3)^3 + 22599*log(abs(3*tan(1/2*d*x + 1/2*c) + 1)) - 22599*log(abs(tan(1/2*d*x + 1/2*c) + 3)))/d

maple [A] time = 0.09, size = 152, normalized size = 1.10

$$\frac{125}{768d \left(\tan\left(\frac{dx}{2} + \frac{c}{2}\right) + 3 \right)^3} + \frac{75}{1024d \left(\tan\left(\frac{dx}{2} + \frac{c}{2}\right) + 3 \right)^2} + \frac{345}{8192d \left(\tan\left(\frac{dx}{2} + \frac{c}{2}\right) + 3 \right)} + \frac{279 \ln\left(\tan\left(\frac{dx}{2} + \frac{c}{2}\right) + 3\right)}{32768d}$$

Verification of antiderivative is not currently implemented for this CAS.

[In] int(1/(-3-5*sin(d*x+c))^4,x)

[Out] -125/768/d/(tan(1/2*d*x+1/2*c)+3)^3+75/1024/d/(tan(1/2*d*x+1/2*c)+3)^2-345/8192/d/(tan(1/2*d*x+1/2*c)+3)+279/32768/d*ln(tan(1/2*d*x+1/2*c)+3)-125/20736/d/(3*tan(1/2*d*x+1/2*c)+1)^3+275/27648/d/(3*tan(1/2*d*x+1/2*c)+1)^2-3505/221184/d/(3*tan(1/2*d*x+1/2*c)+1)-279/32768/d*ln(3*tan(1/2*d*x+1/2*c)+1)

maxima [B] time = 0.54, size = 275, normalized size = 1.99

$$\frac{40 \left(\frac{342495 \sin(dx+c)}{\cos(dx+c)+1} + \frac{1066482 \sin(dx+c)^2}{(\cos(dx+c)+1)^2} + \frac{1218910 \sin(dx+c)^3}{(\cos(dx+c)+1)^3} + \frac{486441 \sin(dx+c)^4}{(\cos(dx+c)+1)^4} + \frac{84915 \sin(dx+c)^5}{(\cos(dx+c)+1)^5} + 42741 \right) + 22599 \log\left(\frac{3 \sin(dx+c)}{\cos(dx+c)+1} + 1\right) - 22599 \log\left(\frac{\sin(dx+c)}{\cos(dx+c)+1} + 3\right)}{\frac{270 \sin(dx+c)}{\cos(dx+c)+1} + \frac{981 \sin(dx+c)^2}{(\cos(dx+c)+1)^2} + \frac{1540 \sin(dx+c)^3}{(\cos(dx+c)+1)^3} + \frac{981 \sin(dx+c)^4}{(\cos(dx+c)+1)^4} + \frac{270 \sin(dx+c)^5}{(\cos(dx+c)+1)^5} + \frac{27 \sin(dx+c)^6}{(\cos(dx+c)+1)^6} + 27} + 22599 \log\left(\frac{3 \sin(dx+c)}{\cos(dx+c)+1} + 1\right) - 22599 \log\left(\frac{\sin(dx+c)}{\cos(dx+c)+1} + 3\right) / d$$

Verification of antiderivative is not currently implemented for this CAS.

[In] integrate(1/(-3-5*sin(d*x+c))^4,x, algorithm="maxima")

[Out] -1/2654208*(40*(342495*sin(d*x + c)/(cos(d*x + c) + 1) + 1066482*sin(d*x + c)^2/(cos(d*x + c) + 1)^2 + 1218910*sin(d*x + c)^3/(cos(d*x + c) + 1)^3 + 86441*sin(d*x + c)^4/(cos(d*x + c) + 1)^4 + 84915*sin(d*x + c)^5/(cos(d*x + c) + 1)^5 + 42741)/(270*sin(d*x + c)/(cos(d*x + c) + 1) + 981*sin(d*x + c)^2/(cos(d*x + c) + 1)^2 + 1540*sin(d*x + c)^3/(cos(d*x + c) + 1)^3 + 981*sin(d*x + c)^4/(cos(d*x + c) + 1)^4 + 270*sin(d*x + c)^5/(cos(d*x + c) + 1)^5 + 27*sin(d*x + c)^6/(cos(d*x + c) + 1)^6 + 27) + 22599*log(3*sin(d*x + c)/(cos(d*x + c) + 1) + 1) - 22599*log(sin(d*x + c)/(cos(d*x + c) + 1) + 3))/d

3.50 $\int (a + b \sin(c + dx))^{7/2} dx$

Optimal. Leaf size=256

$$\frac{2b(71a^2 + 25b^2) \cos(c + dx) \sqrt{a + b \sin(c + dx)}}{105d} + \frac{32a(11a^2 + 13b^2) \sqrt{a + b \sin(c + dx)} E\left(\frac{1}{2}\left(c + dx - \frac{\pi}{2}\right) \middle| \frac{2b}{a+b}\right)}{105d \sqrt{\frac{a+b \sin(c+dx)}{a+b}}}$$

```
[Out] -24/35*a*b*cos(d*x+c)*(a+b*sin(d*x+c))^(3/2)/d-2/7*b*cos(d*x+c)*(a+b*sin(d*x+c))^(5/2)/d-2/105*b*(71*a^2+25*b^2)*cos(d*x+c)*(a+b*sin(d*x+c))^(1/2)/d-32/105*a*(11*a^2+13*b^2)*(sin(1/2*c+1/4*Pi+1/2*d*x)^2)^(1/2)/sin(1/2*c+1/4*Pi+1/2*d*x)*EllipticE(cos(1/2*c+1/4*Pi+1/2*d*x),2^(1/2)*(b/(a+b))^(1/2))*(a+b*sin(d*x+c))^(1/2)/d/((a+b*sin(d*x+c))/(a+b))^(1/2)+2/105*(71*a^4-46*a^2*b^2-25*b^4)*(sin(1/2*c+1/4*Pi+1/2*d*x)^2)^(1/2)/sin(1/2*c+1/4*Pi+1/2*d*x)*EllipticF(cos(1/2*c+1/4*Pi+1/2*d*x),2^(1/2)*(b/(a+b))^(1/2))*((a+b*sin(d*x+c))/(a+b))^(1/2)/d/(a+b*sin(d*x+c))^(1/2)
```

Rubi [A] time = 0.38, antiderivative size = 256, normalized size of antiderivative = 1.00, number of steps used = 8, number of rules used = 7, integrand size = 14, $\frac{\text{number of rules}}{\text{integrand size}} = 0.500$, Rules used = {2656, 2753, 2752, 2663, 2661, 2655, 2653}

$$\frac{2b(71a^2 + 25b^2) \cos(c + dx) \sqrt{a + b \sin(c + dx)}}{105d} - \frac{2(-46a^2b^2 + 71a^4 - 25b^4) \sqrt{\frac{a+b \sin(c+dx)}{a+b}} F\left(\frac{1}{2}\left(c + dx - \frac{\pi}{2}\right) \middle| \frac{2b}{a+b}\right)}{105d \sqrt{a + b \sin(c + dx)}}$$

Antiderivative was successfully verified.

```
[In] Int[(a + b*Sin[c + d*x])^(7/2), x]
```

```
[Out] (-2*b*(71*a^2 + 25*b^2)*Cos[c + d*x]*Sqrt[a + b*Sin[c + d*x]]/(105*d) - (24*a*b*Cos[c + d*x]*(a + b*Sin[c + d*x])^(3/2))/(35*d) - (2*b*Cos[c + d*x]*(a + b*Sin[c + d*x])^(5/2))/(7*d) + (32*a*(11*a^2 + 13*b^2)*EllipticE[(c - Pi/2 + d*x)/2, (2*b)/(a + b)]*Sqrt[a + b*Sin[c + d*x]]/(105*d*Sqrt[(a + b*Sin[c + d*x])/(a + b)]) - (2*(71*a^4 - 46*a^2*b^2 - 25*b^4)*EllipticF[(c - Pi/2 + d*x)/2, (2*b)/(a + b)]*Sqrt[(a + b*Sin[c + d*x])/(a + b)]/(105*d*Sqrt[a + b*Sin[c + d*x]]))
```

Rule 2653

```
Int[Sqrt[(a_) + (b_)*sin[(c_) + (d_)*(x_)]], x_Symbol] := Simp[(2*Sqrt[a + b]*EllipticE[(1*(c - Pi/2 + d*x))/2, (2*b)/(a + b)])/d, x] /; FreeQ[{a, b, c, d}, x] && NeQ[a^2 - b^2, 0] && GtQ[a + b, 0]
```

Rule 2655

```
Int[Sqrt[(a_) + (b_)*sin[(c_) + (d_)*(x_)]], x_Symbol] := Dist[Sqrt[a + b*Sin[c + d*x]]/Sqrt[(a + b*Sin[c + d*x])/(a + b)], Int[Sqrt[a/(a + b) + (b*Sin[c + d*x])/(a + b)], x], x] /; FreeQ[{a, b, c, d}, x] && NeQ[a^2 - b^2, 0] && !GtQ[a + b, 0]
```

Rule 2656

```
Int[((a_) + (b_)*sin[(c_) + (d_)*(x_)])^(n_), x_Symbol] := -Simp[(b*Cos[c + d*x]*(a + b*Sin[c + d*x])^(n - 1))/(d*n), x] + Dist[1/n, Int[(a + b*Sin[c + d*x])^(n - 2)*Simp[a^2*n + b^2*(n - 1) + a*b*(2*n - 1)*Sin[c + d*x], x], x], x] /; FreeQ[{a, b, c, d}, x] && NeQ[a^2 - b^2, 0] && GtQ[n, 1] && IntegerQ[2*n]
```

Rule 2661

```
Int[1/Sqrt[(a_) + (b_)*sin[(c_) + (d_)*(x_)]], x_Symbol] := Simp[(2*EllipticF[(1*(c - Pi/2 + d*x))/2, (2*b)/(a + b)]/(d*Sqrt[a + b]), x] /; FreeQ[{a, b, c, d}, x] && NeQ[a^2 - b^2, 0] && GtQ[a + b, 0]
```

Rule 2663

```
Int[1/Sqrt[(a_) + (b_)*sin[(c_) + (d_)*(x_)]], x_Symbol] := Dist[Sqrt[(a + b*Sin[c + d*x])/(a + b)]/Sqrt[a + b*Sin[c + d*x]], Int[1/Sqrt[a/(a + b) + (b*Sin[c + d*x])/(a + b)], x], x] /; FreeQ[{a, b, c, d}, x] && NeQ[a^2 - b^2, 0] && !GtQ[a + b, 0]
```

Rule 2752

```
Int[((c_) + (d_)*sin[(e_) + (f_)*(x_)])/Sqrt[(a_) + (b_)*sin[(e_) + (f_)*(x_)]], x_Symbol] := Dist[(b*c - a*d)/b, Int[1/Sqrt[a + b*Sin[e + f*x]], x], x] + Dist[d/b, Int[Sqrt[a + b*Sin[e + f*x]], x], x] /; FreeQ[{a, b, c, d, e, f}, x] && NeQ[b*c - a*d, 0] && NeQ[a^2 - b^2, 0]
```

Rule 2753

```
Int[((a_) + (b_)*sin[(e_) + (f_)*(x_)])^(m_)*((c_) + (d_)*sin[(e_) + (f_)*(x_)]), x_Symbol] := -Simp[(d*Cos[e + f*x]*(a + b*Sin[e + f*x])^m)/(f*(m + 1)), x] + Dist[1/(m + 1), Int[(a + b*Sin[e + f*x])^(m - 1)*Simp[b*d*m + a*c*(m + 1) + (a*d*m + b*c*(m + 1))*Sin[e + f*x], x], x], x] /; FreeQ[{a, b, c, d, e, f}, x] && NeQ[b*c - a*d, 0] && NeQ[a^2 - b^2, 0] && GtQ[m, 0] && IntegerQ[2*m]
```

Rubi steps

$$\begin{aligned} \int (a + b \sin(c + dx))^{7/2} dx &= -\frac{2b \cos(c + dx)(a + b \sin(c + dx))^{5/2}}{7d} + \frac{2}{7} \int (a + b \sin(c + dx))^{3/2} \left(\frac{1}{2} (7a^2 + 5b^2) + \right. \\ &= -\frac{24ab \cos(c + dx)(a + b \sin(c + dx))^{3/2}}{35d} - \frac{2b \cos(c + dx)(a + b \sin(c + dx))^{5/2}}{7d} + \frac{4}{35} \\ &= -\frac{2b(71a^2 + 25b^2) \cos(c + dx) \sqrt{a + b \sin(c + dx)}}{105d} - \frac{24ab \cos(c + dx)(a + b \sin(c + dx))^{5/2}}{35d} \\ &= -\frac{2b(71a^2 + 25b^2) \cos(c + dx) \sqrt{a + b \sin(c + dx)}}{105d} - \frac{24ab \cos(c + dx)(a + b \sin(c + dx))^{5/2}}{35d} \\ &= -\frac{2b(71a^2 + 25b^2) \cos(c + dx) \sqrt{a + b \sin(c + dx)}}{105d} - \frac{24ab \cos(c + dx)(a + b \sin(c + dx))^{5/2}}{35d} \\ &= -\frac{2b(71a^2 + 25b^2) \cos(c + dx) \sqrt{a + b \sin(c + dx)}}{105d} - \frac{24ab \cos(c + dx)(a + b \sin(c + dx))^{5/2}}{35d} \end{aligned}$$

Mathematica [A] time = 1.06, size = 220, normalized size = 0.86

$$\frac{4(71a^4 - 46a^2b^2 - 25b^4) \sqrt{\frac{a+b \sin(c+dx)}{a+b}} F\left(\frac{1}{4}(-2c - 2dx + \pi) \middle| \frac{2b}{a+b}\right) - b \cos(c + dx) (488a^3 + b(752a^2 + 145b^2) \sin(c + dx))}{105d}$$

Antiderivative was successfully verified.

[In] Integrate[(a + b*SIN[c + d*x])^(7/2),x]

[Out] (-64*a*(11*a^3 + 11*a^2*b + 13*a*b^2 + 13*b^3)*EllipticE[(-2*c + Pi - 2*d*x)/4, (2*b)/(a + b)]*Sqrt[(a + b*SIN[c + d*x])/(a + b)] + 4*(71*a^4 - 46*a^2*b^2 - 25*b^4)*EllipticF[(-2*c + Pi - 2*d*x)/4, (2*b)/(a + b)]*Sqrt[(a + b*SIN[c + d*x])/(a + b)] - b*cos[c + d*x]*(488*a^3 + 262*a*b^2 - 162*a*b^2*cos[2*(c + d*x)] + b*(752*a^2 + 145*b^2)*SIN[c + d*x] - 15*b^3*SIN[3*(c + d*x)]))/(210*d*Sqrt[a + b*SIN[c + d*x]])

fricas [F] time = 0.44, size = 0, normalized size = 0.00

integral(-(3*ab^2*cos(dx+c)^2 - a^3 - 3*ab^2 + (b^3*cos(dx+c)^2 - 3*a^2*b - b^3)*sin(dx+c))*sqrt(b*sin(dx+c)+a),x)

Verification of antiderivative is not currently implemented for this CAS.

[In] integrate((a+b*sin(d*x+c))^(7/2),x, algorithm="fricas")

[Out] integral(-(3*a*b^2*cos(d*x + c)^2 - a^3 - 3*a*b^2 + (b^3*cos(d*x + c)^2 - 3*a^2*b - b^3)*sin(d*x + c))*sqrt(b*sin(d*x + c) + a), x)

giac [F] time = 0.00, size = 0, normalized size = 0.00

$$\int (b \sin(dx + c) + a)^{\frac{7}{2}} dx$$

Verification of antiderivative is not currently implemented for this CAS.

[In] integrate((a+b*sin(d*x+c))^(7/2),x, algorithm="giac")

[Out] integrate((b*sin(d*x + c) + a)^(7/2), x)

maple [B] time = 0.30, size = 1040, normalized size = 4.06

result too large to display

Verification of antiderivative is not currently implemented for this CAS.

[In] int((a+b*sin(d*x+c))^(7/2),x)

[Out] 2/105*(15*b^5*sin(d*x+c)^5+105*a^5*((a+b*sin(d*x+c))/(a-b))^(1/2)*(-(sin(d*x+c)-1)*b/(a+b))^(1/2)*(-(1+sin(d*x+c))*b/(a-b))^(1/2)*EllipticF(((a+b*sin(d*x+c))/(a-b))^(1/2),((a-b)/(a+b))^(1/2))+71*((a+b*sin(d*x+c))/(a-b))^(1/2)*(-(sin(d*x+c)-1)*b/(a+b))^(1/2)*(-(1+sin(d*x+c))*b/(a-b))^(1/2)*EllipticF(((a+b*sin(d*x+c))/(a-b))^(1/2),((a-b)/(a+b))^(1/2))*a^4*b+78*((a+b*sin(d*x+c))/(a-b))^(1/2)*(-(sin(d*x+c)-1)*b/(a+b))^(1/2)*(-(1+sin(d*x+c))*b/(a-b))^(1/2)*EllipticF(((a+b*sin(d*x+c))/(a-b))^(1/2),((a-b)/(a+b))^(1/2))*a^3*b^2-46*((a+b*sin(d*x+c))/(a-b))^(1/2)*(-(sin(d*x+c)-1)*b/(a+b))^(1/2)*(-(1+sin(d*x+c))*b/(a-b))^(1/2)*EllipticF(((a+b*sin(d*x+c))/(a-b))^(1/2),((a-b)/(a+b))^(1/2))*a^2*b^3-183*((a+b*sin(d*x+c))/(a-b))^(1/2)*(-(sin(d*x+c)-1)*b/(a+b))^(1/2)*(-(1+sin(d*x+c))*b/(a-b))^(1/2)*EllipticF(((a+b*sin(d*x+c))/(a-b))^(1/2),((a-b)/(a+b))^(1/2))*a*b^4-25*((a+b*sin(d*x+c))/(a-b))^(1/2)*(-(sin(d*x+c)-1)*b/(a+b))^(1/2)*(-(1+sin(d*x+c))*b/(a-b))^(1/2)*EllipticF(((a+b*sin(d*x+c))/(a-b))^(1/2),((a-b)/(a+b))^(1/2))*b^5-176*((a+b*sin(d*x+c))/(a-b))^(1/2)*(-(sin(d*x+c)-1)*b/(a+b))^(1/2)*(-(1+sin(d*x+c))*b/(a-b))^(1/2)*EllipticE(((a+b*sin(d*x+c))/(a-b))^(1/2),((a-b)/(a+b))^(1/2))*a^5-32*((a+b*sin(d*x+c))/(a-b))^(1/2)*(-(sin(d*x+c)-1)*b/(a+b))^(1/2)*(-(1+sin(d*x+c))*b/(a-b))^(1/2)*EllipticE(((a+b*sin(d*x+c))/(a-b))^(1/2),((a-b)/(a+b))^(1/2))*a^3*b^2+208*((a+b*sin(d*x+c))/(a-b))^(1/2)*(-(sin(d*x+c)-1)*b/(a+b))^(1/2)*(-(1+sin(d*x+c))*b/(a-b))^(1/2)*EllipticE(((a+b*sin(d*x+c))/(a-b))^(1/2),((a-b)/(a+b))^(1/2))*a*b^4+81*a*b^4*sin(d*x+c)^4+188*a^2*b^3*sin(d*x+c)^3+10*b^5*sin(d*x+c)^3+122*a^3*b^2*sin(d*x+c)^2-56*a*b^4*sin(d*x+c)^2-188*a^2*b^3*sin(d*x+c)-25*b^5*sin(d*x+c)-122*a^3*b^2-25*a*b^4)/b/cos(d*x+c)/(a+b*sin(d*x+c))^(1/2)/d

maxima [F] time = 0.00, size = 0, normalized size = 0.00

$$\int (b \sin(dx + c) + a)^{\frac{7}{2}} dx$$

Verification of antiderivative is not currently implemented for this CAS.

[In] integrate((a+b*sin(d*x+c))^(7/2),x, algorithm="maxima")

[Out] integrate((b*sin(d*x + c) + a)^(7/2), x)

mupad [F] time = 0.00, size = -1, normalized size = -0.00

$$\int (a + b \sin(c + dx))^{7/2} dx$$

Verification of antiderivative is not currently implemented for this CAS.

[In] int((a + b*sin(c + d*x))^(7/2),x)

[Out] int((a + b*sin(c + d*x))^(7/2), x)

sympy [F(-1)] time = 0.00, size = 0, normalized size = 0.00

Timed out

Verification of antiderivative is not currently implemented for this CAS.

[In] integrate((a+b*sin(d*x+c))**(7/2),x)

[Out] Timed out

3.51 $\int (a + b \sin(c + dx))^{5/2} dx$

Optimal. Leaf size=207

$$\frac{16a(a^2 - b^2) \sqrt{\frac{a+b \sin(c+dx)}{a+b}} F\left(\frac{1}{2}\left(c + dx - \frac{\pi}{2}\right) \middle| \frac{2b}{a+b}\right)}{15d\sqrt{a + b \sin(c + dx)}} + \frac{2(23a^2 + 9b^2) \sqrt{a + b \sin(c + dx)} E\left(\frac{1}{2}\left(c + dx - \frac{\pi}{2}\right) \middle| \frac{2b}{a+b}\right)}{15d\sqrt{\frac{a+b \sin(c+dx)}{a+b}}}$$

[Out] $-2/5*b*\cos(d*x+c)*(a+b*\sin(d*x+c))^(3/2)/d-16/15*a*b*\cos(d*x+c)*(a+b*\sin(d*x+c))^(1/2)/d-2/15*(23*a^2+9*b^2)*(sin(1/2*c+1/4*Pi+1/2*d*x)^2)^(1/2)/sin(1/2*c+1/4*Pi+1/2*d*x)*EllipticE(cos(1/2*c+1/4*Pi+1/2*d*x), 2^(1/2)*(b/(a+b)))^(1/2)*(a+b*\sin(d*x+c))^(1/2)/d/((a+b*\sin(d*x+c))/(a+b))^(1/2)+16/15*a*(a^2-b^2)*(sin(1/2*c+1/4*Pi+1/2*d*x)^2)^(1/2)/sin(1/2*c+1/4*Pi+1/2*d*x)*EllipticF(cos(1/2*c+1/4*Pi+1/2*d*x), 2^(1/2)*(b/(a+b)))^(1/2)*((a+b*\sin(d*x+c))/(a+b))^(1/2)/d/(a+b*\sin(d*x+c))^(1/2)$

Rubi [A] time = 0.26, antiderivative size = 207, normalized size of antiderivative = 1.00, number of steps used = 7, number of rules used = 7, integrand size = 14, $\frac{\text{number of rules}}{\text{integrand size}} = 0.500$, Rules used = {2656, 2753, 2752, 2663, 2661, 2655, 2653}

$$\frac{16a(a^2 - b^2) \sqrt{\frac{a+b \sin(c+dx)}{a+b}} F\left(\frac{1}{2}\left(c + dx - \frac{\pi}{2}\right) \middle| \frac{2b}{a+b}\right)}{15d\sqrt{a + b \sin(c + dx)}} + \frac{2(23a^2 + 9b^2) \sqrt{a + b \sin(c + dx)} E\left(\frac{1}{2}\left(c + dx - \frac{\pi}{2}\right) \middle| \frac{2b}{a+b}\right)}{15d\sqrt{\frac{a+b \sin(c+dx)}{a+b}}}$$

Antiderivative was successfully verified.

[In] Int[(a + b*Sin[c + d*x])^(5/2), x]

[Out] $(-16*a*b*\cos[c + d*x]*\sqrt{a + b*\sin[c + d*x]})/(15*d) - (2*b*\cos[c + d*x]*(a + b*\sin[c + d*x])^(3/2))/(5*d) + (2*(23*a^2 + 9*b^2)*\text{EllipticE}[(c - \pi/2 + d*x)/2, (2*b)/(a + b)]*\sqrt{a + b*\sin[c + d*x]})/(15*d*\sqrt{(a + b*\sin[c + d*x])/(a + b)}) - (16*a*(a^2 - b^2)*\text{EllipticF}[(c - \pi/2 + d*x)/2, (2*b)/(a + b)]*\sqrt{(a + b*\sin[c + d*x])/(a + b)})/(15*d*\sqrt{a + b*\sin[c + d*x]})$

Rule 2653

Int[Sqrt[(a_) + (b_)*sin[(c_) + (d_)*(x_)]], x_Symbol] := Simp[(2*Sqrt[a + b]*EllipticE[(1*(c - Pi/2 + d*x))/2, (2*b)/(a + b)])/d, x] /; FreeQ[{a, b, c, d}, x] && NeQ[a^2 - b^2, 0] && GtQ[a + b, 0]

Rule 2655

Int[Sqrt[(a_) + (b_)*sin[(c_) + (d_)*(x_)]], x_Symbol] := Dist[Sqrt[a + b*Sin[c + d*x]]/Sqrt[(a + b*Sin[c + d*x])/(a + b)], Int[Sqrt[a/(a + b) + (b*Sin[c + d*x])/(a + b)], x], x] /; FreeQ[{a, b, c, d}, x] && NeQ[a^2 - b^2, 0] && !GtQ[a + b, 0]

Rule 2656

Int[((a_) + (b_)*sin[(c_) + (d_)*(x_)])^(n_), x_Symbol] := -Simp[(b*Cos[c + d*x]*(a + b*Sin[c + d*x])^(n - 1))/(d*n), x] + Dist[1/n, Int[(a + b*Sin[c + d*x])^(n - 2)*Simp[a^2*n + b^2*(n - 1) + a*b*(2*n - 1)*Sin[c + d*x], x], x], x] /; FreeQ[{a, b, c, d}, x] && NeQ[a^2 - b^2, 0] && GtQ[n, 1] && IntegerQ[2*n]

Rule 2661

Int[1/Sqrt[(a_) + (b_)*sin[(c_) + (d_)*(x_)]], x_Symbol] := Simp[(2*EllipticF[(1*(c - Pi/2 + d*x))/2, (2*b)/(a + b)]/(d*Sqrt[a + b]), x] /; FreeQ[

{a, b, c, d}, x] && NeQ[a^2 - b^2, 0] && GtQ[a + b, 0]

Rule 2663

Int[1/Sqrt[(a_) + (b_)*sin[(c_) + (d_)*(x_)]], x_Symbol] := Dist[Sqrt[(a + b*Sin[c + d*x])/(a + b)]/Sqrt[a + b*Sin[c + d*x]], Int[1/Sqrt[a/(a + b) + (b*Sin[c + d*x])/(a + b)], x], x] /; FreeQ[{a, b, c, d}, x] && NeQ[a^2 - b^2, 0] && !GtQ[a + b, 0]

Rule 2752

Int[((c_) + (d_)*sin[(e_) + (f_)*(x_)])/Sqrt[(a_) + (b_)*sin[(e_) + (f_)*(x_)]], x_Symbol] := Dist[(b*c - a*d)/b, Int[1/Sqrt[a + b*Sin[e + f*x]], x], x] + Dist[d/b, Int[Sqrt[a + b*Sin[e + f*x]], x], x] /; FreeQ[{a, b, c, d, e, f}, x] && NeQ[b*c - a*d, 0] && NeQ[a^2 - b^2, 0]

Rule 2753

Int[((a_) + (b_)*sin[(e_) + (f_)*(x_)])^(m_)*((c_) + (d_)*sin[(e_) + (f_)*(x_)]), x_Symbol] := -Simp[(d*Cos[e + f*x]*(a + b*Sin[e + f*x])^m)/(f*(m + 1)), x] + Dist[1/(m + 1), Int[(a + b*Sin[e + f*x])^(m - 1)*Simp[b*d*m + a*c*(m + 1) + (a*d*m + b*c*(m + 1))*Sin[e + f*x], x], x] /; FreeQ[{a, b, c, d, e, f}, x] && NeQ[b*c - a*d, 0] && NeQ[a^2 - b^2, 0] && GtQ[m, 0] && IntegerQ[2*m]

Rubi steps

$$\begin{aligned} \int (a + b \sin(c + dx))^{5/2} dx &= -\frac{2b \cos(c + dx)(a + b \sin(c + dx))^{3/2}}{5d} + \frac{2}{5} \int \sqrt{a + b \sin(c + dx)} \left(\frac{1}{2} (5a^2 + 3b^2) + 4 \right) dx \\ &= -\frac{16ab \cos(c + dx) \sqrt{a + b \sin(c + dx)}}{15d} - \frac{2b \cos(c + dx)(a + b \sin(c + dx))^{3/2}}{5d} + \frac{4}{15} \int \sqrt{a + b \sin(c + dx)} dx \\ &= -\frac{16ab \cos(c + dx) \sqrt{a + b \sin(c + dx)}}{15d} - \frac{2b \cos(c + dx)(a + b \sin(c + dx))^{3/2}}{5d} - \frac{1}{15} \int \sqrt{a + b \sin(c + dx)} dx \\ &= -\frac{16ab \cos(c + dx) \sqrt{a + b \sin(c + dx)}}{15d} - \frac{2b \cos(c + dx)(a + b \sin(c + dx))^{3/2}}{5d} + \frac{((23a^2 + 3b^2) \sqrt{a + b \sin(c + dx)})}{15} \\ &= -\frac{16ab \cos(c + dx) \sqrt{a + b \sin(c + dx)}}{15d} - \frac{2b \cos(c + dx)(a + b \sin(c + dx))^{3/2}}{5d} + \frac{2(23a^2 + 3b^2) \sqrt{a + b \sin(c + dx)}}{15} \end{aligned}$$

Mathematica [A] time = 0.99, size = 185, normalized size = 0.89

$$\frac{b \cos(c + dx) (-22a^2 - 28ab \sin(c + dx) + 3b^2 \cos(2(c + dx)) - 3b^2) + 16a (a^2 - b^2) \sqrt{\frac{a + b \sin(c + dx)}{a + b}} F\left(\frac{1}{4}(-2c - 2dx)\right)}{15d \sqrt{a + b \sin(c + dx)}}$$

Antiderivative was successfully verified.

[In] Integrate[(a + b*Sin[c + d*x])^(5/2),x]

[Out] (-2*(23*a^3 + 23*a^2*b + 9*a*b^2 + 9*b^3)*EllipticE[(-2*c + Pi - 2*d*x)/4, (2*b)/(a + b)]*Sqrt[(a + b*Sin[c + d*x])/(a + b)] + 16*a*(a^2 - b^2)*EllipticF[(-2*c + Pi - 2*d*x)/4, (2*b)/(a + b)]*Sqrt[(a + b*Sin[c + d*x])/(a + b)]

] + b*cos[c + d*x]*(-22*a^2 - 3*b^2 + 3*b^2*cos[2*(c + d*x)] - 28*a*b*sin[c + d*x]))/(15*d*Sqrt[a + b*sin[c + d*x]])

fricas [F] time = 0.43, size = 0, normalized size = 0.00

$$\text{integral}\left(-\left(b^2 \cos(dx + c)^2 - 2ab \sin(dx + c) - a^2 - b^2\right)\sqrt{b \sin(dx + c) + a}, x\right)$$

Verification of antiderivative is not currently implemented for this CAS.

[In] integrate((a+b*sin(d*x+c))^(5/2),x, algorithm="fricas")

[Out] integral(-(b^2*cos(d*x + c)^2 - 2*a*b*sin(d*x + c) - a^2 - b^2)*sqrt(b*sin(d*x + c) + a), x)

giac [F] time = 0.00, size = 0, normalized size = 0.00

$$\int (b \sin(dx + c) + a)^{\frac{5}{2}} dx$$

Verification of antiderivative is not currently implemented for this CAS.

[In] integrate((a+b*sin(d*x+c))^(5/2),x, algorithm="giac")

[Out] integrate((b*sin(d*x + c) + a)^(5/2), x)

maple [B] time = 0.22, size = 890, normalized size = 4.30

$$\frac{2a^4 \sqrt{\frac{a+b \sin(dx+c)}{a-b}} \sqrt{\frac{(\sin(dx+c)-1)b}{a+b}} \sqrt{\frac{(1+\sin(dx+c))b}{a-b}} \text{EllipticF}\left(\sqrt{\frac{a+b \sin(dx+c)}{a-b}}, \sqrt{\frac{a-b}{a+b}}\right) + \frac{16 \sqrt{\frac{a+b \sin(dx+c)}{a-b}} \sqrt{-\frac{(\sin(dx+c))}{a+b}}}{\dots}}{\dots}$$

Verification of antiderivative is not currently implemented for this CAS.

[In] int((a+b*sin(d*x+c))^(5/2),x)

[Out] 2/15*(15*a^4*((a+b*sin(d*x+c))/(a-b))^(1/2)*(-(sin(d*x+c)-1)*b/(a+b))^(1/2)*(-(1+sin(d*x+c))*b/(a-b))^(1/2)*EllipticF(((a+b*sin(d*x+c))/(a-b))^(1/2),((a-b)/(a+b))^(1/2))+8*((a+b*sin(d*x+c))/(a-b))^(1/2)*(-(sin(d*x+c)-1)*b/(a+b))^(1/2)*(-(1+sin(d*x+c))*b/(a-b))^(1/2)*EllipticF(((a+b*sin(d*x+c))/(a-b))^(1/2),((a-b)/(a+b))^(1/2))*a^3*b-6*a^2*((a+b*sin(d*x+c))/(a-b))^(1/2)*(-(sin(d*x+c)-1)*b/(a+b))^(1/2)*(-(1+sin(d*x+c))*b/(a-b))^(1/2)*EllipticF(((a+b*sin(d*x+c))/(a-b))^(1/2),((a-b)/(a+b))^(1/2))*b^2-8*a*((a+b*sin(d*x+c))/(a-b))^(1/2)*(-(sin(d*x+c)-1)*b/(a+b))^(1/2)*(-(1+sin(d*x+c))*b/(a-b))^(1/2)*EllipticF(((a+b*sin(d*x+c))/(a-b))^(1/2),((a-b)/(a+b))^(1/2))*b^3-9*((a+b*sin(d*x+c))/(a-b))^(1/2)*(-(sin(d*x+c)-1)*b/(a+b))^(1/2)*(-(1+sin(d*x+c))*b/(a-b))^(1/2)*EllipticF(((a+b*sin(d*x+c))/(a-b))^(1/2),((a-b)/(a+b))^(1/2))*b^4-23*((a+b*sin(d*x+c))/(a-b))^(1/2)*(-(sin(d*x+c)-1)*b/(a+b))^(1/2)*(-(1+sin(d*x+c))*b/(a-b))^(1/2)*EllipticE(((a+b*sin(d*x+c))/(a-b))^(1/2),((a-b)/(a+b))^(1/2))*a^4+14*((a+b*sin(d*x+c))/(a-b))^(1/2)*(-(sin(d*x+c)-1)*b/(a+b))^(1/2)*(-(1+sin(d*x+c))*b/(a-b))^(1/2)*EllipticE(((a+b*sin(d*x+c))/(a-b))^(1/2),((a-b)/(a+b))^(1/2))*a^2*b^2+9*((a+b*sin(d*x+c))/(a-b))^(1/2)*(-(sin(d*x+c)-1)*b/(a+b))^(1/2)*(-(1+sin(d*x+c))*b/(a-b))^(1/2)*EllipticE(((a+b*sin(d*x+c))/(a-b))^(1/2),((a-b)/(a+b))^(1/2))*b^4+3*b^4*sin(d*x+c)^4+14*a*b^3*sin(d*x+c)^3+11*a^2*b^2*sin(d*x+c)^2-3*b^4*sin(d*x+c)^2-14*a*b^3*sin(d*x+c)-11*a^2*b^2)/b/cos(d*x+c)/(a+b*sin(d*x+c))^(1/2)/d

maxima [F] time = 0.00, size = 0, normalized size = 0.00

$$\int (b \sin(dx + c) + a)^{\frac{5}{2}} dx$$

Verification of antiderivative is not currently implemented for this CAS.

[In] integrate((a+b*sin(d*x+c))^(5/2),x, algorithm="maxima")

[Out] integrate((b*sin(d*x + c) + a)^(5/2), x)

mupad [F] time = 0.00, size = -1, normalized size = -0.00

$$\int (a + b \sin(c + dx))^{5/2} dx$$

Verification of antiderivative is not currently implemented for this CAS.

[In] int((a + b*sin(c + d*x))^(5/2),x)

[Out] int((a + b*sin(c + d*x))^(5/2), x)

sympy [F] time = 0.00, size = 0, normalized size = 0.00

$$\int (a + b \sin(c + dx))^{5/2} dx$$

Verification of antiderivative is not currently implemented for this CAS.

[In] integrate((a+b*sin(d*x+c))**(5/2),x)

[Out] Integral((a + b*sin(c + d*x))**(5/2), x)

3.52 $\int (a + b \sin(c + dx))^{3/2} dx$

Optimal. Leaf size=167

$$\frac{2(a^2 - b^2) \sqrt{\frac{a+b \sin(c+dx)}{a+b}} F\left(\frac{1}{2}\left(c + dx - \frac{\pi}{2}\right) \middle| \frac{2b}{a+b}\right)}{3d\sqrt{a + b \sin(c + dx)}} - \frac{2b \cos(c + dx) \sqrt{a + b \sin(c + dx)}}{3d} + \frac{8a\sqrt{a + b \sin(c + dx)} E\left(\frac{1}{2}\left(c + dx - \frac{\pi}{2}\right) \middle| \frac{2b}{a+b}\right)}{3d\sqrt{\frac{a+b \sin(c+dx)}{a+b}}}$$

```
[Out] -2/3*b*cos(d*x+c)*(a+b*sin(d*x+c))^(1/2)/d-8/3*a*(sin(1/2*c+1/4*Pi+1/2*d*x)
^2)^(1/2)/sin(1/2*c+1/4*Pi+1/2*d*x)*EllipticE(cos(1/2*c+1/4*Pi+1/2*d*x),2^(
1/2)*(b/(a+b))^(1/2))*(a+b*sin(d*x+c))^(1/2)/d/((a+b*sin(d*x+c))/(a+b))^(1/
2)+2/3*(a^2-b^2)*(sin(1/2*c+1/4*Pi+1/2*d*x)^2)^(1/2)/sin(1/2*c+1/4*Pi+1/2*d
*x)*EllipticF(cos(1/2*c+1/4*Pi+1/2*d*x),2^(1/2)*(b/(a+b))^(1/2))*(a+b*sin(
d*x+c))/(a+b))^(1/2)/d/(a+b*sin(d*x+c))^(1/2)
```

Rubi [A] time = 0.16, antiderivative size = 167, normalized size of antiderivative = 1.00, number of steps used = 6, number of rules used = 6, integrand size = 14, $\frac{\text{number of rules}}{\text{integrand size}} = 0.429$, Rules used = {2656, 2752, 2663, 2661, 2655, 2653}

$$\frac{2(a^2 - b^2) \sqrt{\frac{a+b \sin(c+dx)}{a+b}} F\left(\frac{1}{2}\left(c + dx - \frac{\pi}{2}\right) \middle| \frac{2b}{a+b}\right)}{3d\sqrt{a + b \sin(c + dx)}} - \frac{2b \cos(c + dx) \sqrt{a + b \sin(c + dx)}}{3d} + \frac{8a\sqrt{a + b \sin(c + dx)} E\left(\frac{1}{2}\left(c + dx - \frac{\pi}{2}\right) \middle| \frac{2b}{a+b}\right)}{3d\sqrt{\frac{a+b \sin(c+dx)}{a+b}}}$$

Antiderivative was successfully verified.

```
[In] Int[(a + b*Sin[c + d*x])^(3/2), x]
```

```
[Out] (-2*b*Cos[c + d*x]*Sqrt[a + b*Sin[c + d*x]])/(3*d) + (8*a*EllipticE[(c - Pi
/2 + d*x)/2, (2*b)/(a + b)]*Sqrt[a + b*Sin[c + d*x]])/(3*d*Sqrt[(a + b*Sin[
c + d*x])/(a + b)]) - (2*(a^2 - b^2)*EllipticF[(c - Pi/2 + d*x)/2, (2*b)/(a
+ b)]*Sqrt[(a + b*Sin[c + d*x])/(a + b)])/(3*d*Sqrt[a + b*Sin[c + d*x]])
```

Rule 2653

```
Int[Sqrt[(a_) + (b_)*sin[(c_) + (d_)*(x_)]], x_Symbol] := Simp[(2*Sqrt[a
+ b]*EllipticE[(1*(c - Pi/2 + d*x))/2, (2*b)/(a + b)])/d, x] /; FreeQ[{a,
b, c, d}, x] && NeQ[a^2 - b^2, 0] && GtQ[a + b, 0]
```

Rule 2655

```
Int[Sqrt[(a_) + (b_)*sin[(c_) + (d_)*(x_)]], x_Symbol] := Dist[Sqrt[a +
b*Sin[c + d*x]]/Sqrt[(a + b*Sin[c + d*x])/(a + b)], Int[Sqrt[a/(a + b) + (b
*Sin[c + d*x])/(a + b)], x], x] /; FreeQ[{a, b, c, d}, x] && NeQ[a^2 - b^2,
0] && !GtQ[a + b, 0]
```

Rule 2656

```
Int[((a_) + (b_)*sin[(c_) + (d_)*(x_)])^(n_), x_Symbol] := -Simp[(b*Cos[
c + d*x]*(a + b*Sin[c + d*x])^(n - 1))/(d*n), x] + Dist[1/n, Int[(a + b*Sin
[c + d*x])^(n - 2)*Simp[a^2*n + b^2*(n - 1) + a*b*(2*n - 1)*Sin[c + d*x], x
], x], x] /; FreeQ[{a, b, c, d}, x] && NeQ[a^2 - b^2, 0] && GtQ[n, 1] && In
tegerQ[2*n]
```

Rule 2661

```
Int[1/Sqrt[(a_) + (b_)*sin[(c_) + (d_)*(x_)]], x_Symbol] := Simp[(2*Elli
pticF[(1*(c - Pi/2 + d*x))/2, (2*b)/(a + b)]/(d*Sqrt[a + b]), x] /; FreeQ[
{a, b, c, d}, x] && NeQ[a^2 - b^2, 0] && GtQ[a + b, 0]
```

Rule 2663

```
Int[1/Sqrt[(a_) + (b_)*sin[(c_) + (d_)*(x_)]], x_Symbol] := Dist[Sqrt[(a
+ b*Sin[c + d*x])/(a + b)]/Sqrt[a + b*Sin[c + d*x]], Int[1/Sqrt[a/(a + b)
+ (b*Sin[c + d*x])/(a + b)], x], x] /; FreeQ[{a, b, c, d}, x] && NeQ[a^2 -
b^2, 0] && !GtQ[a + b, 0]
```

Rule 2752

```
Int[((c_) + (d_)*sin[(e_) + (f_)*(x_)])/Sqrt[(a_) + (b_)*sin[(e_) + (
f_)*(x_)]], x_Symbol] := Dist[(b*c - a*d)/b, Int[1/Sqrt[a + b*Sin[e + f*x]
], x], x] + Dist[d/b, Int[Sqrt[a + b*Sin[e + f*x]], x], x] /; FreeQ[{a, b,
c, d, e, f}, x] && NeQ[b*c - a*d, 0] && NeQ[a^2 - b^2, 0]
```

Rubi steps

$$\begin{aligned} \int (a + b \sin(c + dx))^{3/2} dx &= -\frac{2b \cos(c + dx) \sqrt{a + b \sin(c + dx)}}{3d} + \frac{2}{3} \int \frac{\frac{1}{2}(3a^2 + b^2) + 2ab \sin(c + dx)}{\sqrt{a + b \sin(c + dx)}} dx \\ &= -\frac{2b \cos(c + dx) \sqrt{a + b \sin(c + dx)}}{3d} + \frac{1}{3}(4a) \int \sqrt{a + b \sin(c + dx)} dx + \frac{1}{3}(-a^2 + b^2) \int \frac{1}{\sqrt{a + b \sin(c + dx)}} dx \\ &= -\frac{2b \cos(c + dx) \sqrt{a + b \sin(c + dx)}}{3d} + \frac{(4a \sqrt{a + b \sin(c + dx)}) \int \sqrt{\frac{a}{a+b} + \frac{b \sin(c+dx)}{a+b}} dx}{3 \sqrt{\frac{a+b \sin(c+dx)}{a+b}}} \\ &= -\frac{2b \cos(c + dx) \sqrt{a + b \sin(c + dx)}}{3d} + \frac{8aE\left(\frac{1}{2}\left(c - \frac{\pi}{2} + dx\right) \middle| \frac{2b}{a+b}\right) \sqrt{a + b \sin(c + dx)}}{3d \sqrt{\frac{a+b \sin(c+dx)}{a+b}}} \end{aligned}$$

Mathematica [A] time = 0.84, size = 142, normalized size = 0.85

$$\frac{2(a^2 - b^2) \sqrt{\frac{a+b \sin(c+dx)}{a+b}} F\left(\frac{1}{4}(-2c - 2dx + \pi) \middle| \frac{2b}{a+b}\right) - 2b \cos(c + dx)(a + b \sin(c + dx)) - 8a(a + b) \sqrt{\frac{a+b \sin(c+dx)}{a+b}} E\left(\frac{1}{2}\left(c - \frac{\pi}{2} + dx\right) \middle| \frac{2b}{a+b}\right)}{3d \sqrt{a + b \sin(c + dx)}}$$

Antiderivative was successfully verified.

```
[In] Integrate[(a + b*Sin[c + d*x])^(3/2),x]
```

```
[Out] (-2*b*Cos[c + d*x]*(a + b*Sin[c + d*x]) - 8*a*(a + b)*EllipticE[(-2*c + Pi
- 2*d*x)/4, (2*b)/(a + b)]*Sqrt[(a + b*Sin[c + d*x])/(a + b)] + 2*(a^2 - b^
2)*EllipticF[(-2*c + Pi - 2*d*x)/4, (2*b)/(a + b)]*Sqrt[(a + b*Sin[c + d*x]
)/(a + b))]/(3*d*Sqrt[a + b*Sin[c + d*x]])
```

fricas [F] time = 0.45, size = 0, normalized size = 0.00

$$\text{integral}\left((b \sin(dx + c) + a)^{\frac{3}{2}}, x\right)$$

Verification of antiderivative is not currently implemented for this CAS.

```
[In] integrate((a+b*sin(d*x+c))^(3/2),x, algorithm="fricas")
```

```
[Out] integral((b*sin(d*x + c) + a)^(3/2), x)
```

giac [F] time = 0.00, size = 0, normalized size = 0.00

$$\int (b \sin(dx + c) + a)^{\frac{3}{2}} dx$$

Verification of antiderivative is not currently implemented for this CAS.

[In] integrate((a+b*sin(d*x+c))^(3/2),x, algorithm="giac")

[Out] integrate((b*sin(d*x + c) + a)^(3/2), x)

maple [B] time = 0.29, size = 656, normalized size = 3.93

$$2a^3 \sqrt{\frac{a+b \sin(dx+c)}{a-b}} \sqrt{\frac{(\sin(dx+c)-1)b}{a+b}} \sqrt{\frac{(1+\sin(dx+c))b}{a-b}} \operatorname{EllipticF}\left(\sqrt{\frac{a+b \sin(dx+c)}{a-b}}, \sqrt{\frac{a-b}{a+b}}\right) + \frac{2\sqrt{\frac{a+b \sin(dx+c)}{a-b}} \sqrt{\frac{(\sin(dx+c)-1)b}{a+b}}}{a+b}$$

Verification of antiderivative is not currently implemented for this CAS.

[In] int((a+b*sin(d*x+c))^(3/2),x)

[Out] $\frac{2}{3} * (3 * a^3 * ((a+b \sin(dx+c))/(a-b))^{1/2} * (-\sin(dx+c)-1) * b / (a+b))^{1/2} * (-1 + \sin(dx+c)) * b / (a-b)^{1/2} * \operatorname{EllipticF}(((a+b \sin(dx+c))/(a-b))^{1/2}, ((a-b)/(a+b))^{1/2}) + ((a+b \sin(dx+c))/(a-b))^{1/2} * (-\sin(dx+c)-1) * b / (a+b)^{1/2} * (-1 + \sin(dx+c)) * b / (a-b)^{1/2} * \operatorname{EllipticF}(((a+b \sin(dx+c))/(a-b))^{1/2}, ((a-b)/(a+b))^{1/2}) * a^2 * b - 3 * ((a+b \sin(dx+c))/(a-b))^{1/2} * (-\sin(dx+c)-1) * b / (a+b)^{1/2} * (-1 + \sin(dx+c)) * b / (a-b)^{1/2} * \operatorname{EllipticF}(((a+b \sin(dx+c))/(a-b))^{1/2}, ((a-b)/(a+b))^{1/2}) * b^2 * a - ((a+b \sin(dx+c))/(a-b))^{1/2} * (-\sin(dx+c)-1) * b / (a+b)^{1/2} * (-1 + \sin(dx+c)) * b / (a-b)^{1/2} * \operatorname{EllipticF}(((a+b \sin(dx+c))/(a-b))^{1/2}, ((a-b)/(a+b))^{1/2}) * b^3 - 4 * ((a+b \sin(dx+c))/(a-b))^{1/2} * (-\sin(dx+c)-1) * b / (a+b)^{1/2} * (-1 + \sin(dx+c)) * b / (a-b)^{1/2} * \operatorname{EllipticE}(((a+b \sin(dx+c))/(a-b))^{1/2}, ((a-b)/(a+b))^{1/2}) * a^3 + 4 * ((a+b \sin(dx+c))/(a-b))^{1/2} * (-\sin(dx+c)-1) * b / (a+b)^{1/2} * (-1 + \sin(dx+c)) * b / (a-b)^{1/2} * \operatorname{EllipticE}(((a+b \sin(dx+c))/(a-b))^{1/2}, ((a-b)/(a+b))^{1/2}) * a * b^2 + b^3 * \sin(dx+c)^3 + a * b^2 * \sin(dx+c)^2 - b^3 * \sin(dx+c) - a * b^2) / b / \cos(dx+c) / (a+b \sin(dx+c))^{1/2} / d$

maxima [F] time = 0.00, size = 0, normalized size = 0.00

$$\int (b \sin(dx + c) + a)^{\frac{3}{2}} dx$$

Verification of antiderivative is not currently implemented for this CAS.

[In] integrate((a+b*sin(d*x+c))^(3/2),x, algorithm="maxima")

[Out] integrate((b*sin(d*x + c) + a)^(3/2), x)

mupad [F] time = 0.00, size = -1, normalized size = -0.01

$$\int (a + b \sin(c + dx))^{\frac{3}{2}} dx$$

Verification of antiderivative is not currently implemented for this CAS.

[In] int((a + b*sin(c + d*x))^(3/2),x)

[Out] int((a + b*sin(c + d*x))^(3/2), x)

sympy [F] time = 0.00, size = 0, normalized size = 0.00

$$\int (a + b \sin(c + dx))^{\frac{3}{2}} dx$$

Verification of antiderivative is not currently implemented for this CAS.

[In] integrate((a+b*sin(d*x+c))**(3/2),x)

[Out] Integral((a + b*sin(c + d*x))**(3/2), x)

3.53 $\int \sqrt{a + b \sin(c + dx)} dx$

Optimal. Leaf size=62

$$\frac{2\sqrt{a + b \sin(c + dx)} E\left(\frac{1}{2}\left(c + dx - \frac{\pi}{2}\right)\middle|\frac{2b}{a+b}\right)}{d\sqrt{\frac{a+b \sin(c+dx)}{a+b}}}$$

[Out] $-2*(\sin(1/2*c+1/4*Pi+1/2*d*x)^2)^{(1/2)}/\sin(1/2*c+1/4*Pi+1/2*d*x)*\text{EllipticE}(\cos(1/2*c+1/4*Pi+1/2*d*x), 2^{(1/2)}*(b/(a+b))^{(1/2)})*(a+b*\sin(d*x+c))^{(1/2)}/d/((a+b*\sin(d*x+c))/(a+b))^{(1/2)}$

Rubi [A] time = 0.04, antiderivative size = 62, normalized size of antiderivative = 1.00, number of steps used = 2, number of rules used = 2, integrand size = 14, $\frac{\text{number of rules}}{\text{integrand size}} = 0.143$, Rules used = {2655, 2653}

$$\frac{2\sqrt{a + b \sin(c + dx)} E\left(\frac{1}{2}\left(c + dx - \frac{\pi}{2}\right)\middle|\frac{2b}{a+b}\right)}{d\sqrt{\frac{a+b \sin(c+dx)}{a+b}}}$$

Antiderivative was successfully verified.

[In] `Int[Sqrt[a + b*Sin[c + d*x]], x]`

[Out] $(2*\text{EllipticE}[(c - \text{Pi}/2 + d*x)/2, (2*b)/(a + b)]*\text{Sqrt}[a + b*\text{Sin}[c + d*x]])/(d*\text{Sqrt}[(a + b*\text{Sin}[c + d*x])/(a + b)])$

Rule 2653

`Int[Sqrt[(a_) + (b_)*sin[(c_) + (d_)*(x_)]], x_Symbol] := Simp[(2*Sqrt[a + b]*EllipticE[(1*(c - Pi/2 + d*x))/2, (2*b)/(a + b)])/d, x] /; FreeQ[{a, b, c, d}, x] && NeQ[a^2 - b^2, 0] && GtQ[a + b, 0]`

Rule 2655

`Int[Sqrt[(a_) + (b_)*sin[(c_) + (d_)*(x_)]], x_Symbol] := Dist[Sqrt[a + b*Sin[c + d*x]]/Sqrt[(a + b*Sin[c + d*x])/(a + b)], Int[Sqrt[a/(a + b) + (b*Sin[c + d*x])/(a + b)], x], x] /; FreeQ[{a, b, c, d}, x] && NeQ[a^2 - b^2, 0] && !GtQ[a + b, 0]`

Rubi steps

$$\begin{aligned} \int \sqrt{a + b \sin(c + dx)} dx &= \frac{\sqrt{a + b \sin(c + dx)} \int \sqrt{\frac{a}{a+b} + \frac{b \sin(c+dx)}{a+b}} dx}{\sqrt{\frac{a+b \sin(c+dx)}{a+b}}} \\ &= \frac{2E\left(\frac{1}{2}\left(c - \frac{\pi}{2} + dx\right)\middle|\frac{2b}{a+b}\right) \sqrt{a + b \sin(c + dx)}}{d\sqrt{\frac{a+b \sin(c+dx)}{a+b}}} \end{aligned}$$

Mathematica [A] time = 2.22, size = 61, normalized size = 0.98

$$\frac{2\sqrt{a + b \sin(c + dx)} E\left(\frac{1}{4}(-2c - 2dx + \pi)\middle|\frac{2b}{a+b}\right)}{d\sqrt{\frac{a+b \sin(c+dx)}{a+b}}}$$

Antiderivative was successfully verified.

[In] Integrate[Sqrt[a + b*Sin[c + d*x]], x]

[Out] $(-2*\text{EllipticE}[-2*c + \text{Pi} - 2*d*x]/4, (2*b)/(a + b)]*\text{Sqrt}[a + b*\text{Sin}[c + d*x]]/(d*\text{Sqrt}[(a + b*\text{Sin}[c + d*x])/(a + b)])$

fricas [F] time = 0.45, size = 0, normalized size = 0.00

$$\text{integral}\left(\sqrt{b \sin(dx + c) + a}, x\right)$$

Verification of antiderivative is not currently implemented for this CAS.

[In] integrate((a+b*sin(d*x+c))^(1/2), x, algorithm="fricas")

[Out] integral(sqrt(b*sin(d*x + c) + a), x)

giac [F] time = 0.00, size = 0, normalized size = 0.00

$$\int \sqrt{b \sin(dx + c) + a} dx$$

Verification of antiderivative is not currently implemented for this CAS.

[In] integrate((a+b*sin(d*x+c))^(1/2), x, algorithm="giac")

[Out] integrate(sqrt(b*sin(d*x + c) + a), x)

maple [B] time = 0.19, size = 239, normalized size = 3.85

$$\frac{2(a-b)\sqrt{\frac{a+b\sin(dx+c)}{a-b}}\sqrt{-\frac{(\sin(dx+c)-1)b}{a+b}}\sqrt{-\frac{(1+\sin(dx+c))b}{a-b}}\left(\text{EllipticE}\left(\sqrt{\frac{a+b\sin(dx+c)}{a-b}}, \sqrt{\frac{a-b}{a+b}}\right)a + \text{EllipticE}\left(\sqrt{\frac{a+b\sin(dx+c)}{a-b}}, \sqrt{\frac{a-b}{a+b}}\right)b\cos(dx+c)\sqrt{a+b\sin(dx+c)}\right)}{b\cos(dx+c)\sqrt{a+b\sin(dx+c)}}$$

Verification of antiderivative is not currently implemented for this CAS.

[In] int((a+b*sin(d*x+c))^(1/2), x)

[Out] $-2/b*(a-b)*((a+b*\text{sin}(d*x+c))/(a-b))^{(1/2)}*(-(\text{sin}(d*x+c)-1)*b/(a+b))^{(1/2)}*(-(1+\text{sin}(d*x+c))*b/(a-b))^{(1/2)}*(\text{EllipticE}(((a+b*\text{sin}(d*x+c))/(a-b))^{(1/2)}, ((a-b)/(a+b))^{(1/2)})*a + \text{EllipticE}(((a+b*\text{sin}(d*x+c))/(a-b))^{(1/2)}, ((a-b)/(a+b))^{(1/2)})*b - a*\text{EllipticF}(((a+b*\text{sin}(d*x+c))/(a-b))^{(1/2)}, ((a-b)/(a+b))^{(1/2)}) - \text{EllipticF}(((a+b*\text{sin}(d*x+c))/(a-b))^{(1/2)}, ((a-b)/(a+b))^{(1/2)})*b)/\cos(d*x+c)/(a+b*\text{sin}(d*x+c))^{(1/2)}/d$

maxima [F] time = 0.00, size = 0, normalized size = 0.00

$$\int \sqrt{b \sin(dx + c) + a} dx$$

Verification of antiderivative is not currently implemented for this CAS.

[In] integrate((a+b*sin(d*x+c))^(1/2), x, algorithm="maxima")

[Out] integrate(sqrt(b*sin(d*x + c) + a), x)

mupad [B] time = 4.58, size = 55, normalized size = 0.89

$$\frac{2E\left(\frac{c}{2} - \frac{\pi}{4} + \frac{dx}{2} \middle| \frac{2b}{a+b}\right)\sqrt{a + b \sin(c + dx)}}{d\sqrt{\frac{a+b \sin(c+dx)}{a+b}}}$$

Verification of antiderivative is not currently implemented for this CAS.

```
[In] int((a + b*sin(c + d*x))^(1/2),x)
```

```
[Out] (2*ellipticE(c/2 - pi/4 + (d*x)/2, (2*b)/(a + b))*(a + b*sin(c + d*x))^(1/2)) / (d*((a + b*sin(c + d*x))/(a + b))^(1/2))
```

```
sympy [F] time = 0.00, size = 0, normalized size = 0.00
```

$$\int \sqrt{a + b \sin(c + dx)} dx$$

Verification of antiderivative is not currently implemented for this CAS.

```
[In] integrate((a+b*sin(d*x+c))**(1/2),x)
```

```
[Out] Integral(sqrt(a + b*sin(c + d*x)), x)
```

$$3.54 \quad \int \frac{1}{\sqrt{a+b \sin(c+dx)}} dx$$

Optimal. Leaf size=62

$$\frac{2\sqrt{\frac{a+b \sin(c+dx)}{a+b}} F\left(\frac{1}{2}\left(c+dx-\frac{\pi}{2}\right)\middle|\frac{2b}{a+b}\right)}{d\sqrt{a+b \sin(c+dx)}}$$

[Out] $-2*(\sin(1/2*c+1/4*Pi+1/2*d*x))^2)^{(1/2)}/\sin(1/2*c+1/4*Pi+1/2*d*x)*\text{EllipticF}(\cos(1/2*c+1/4*Pi+1/2*d*x), 2^{(1/2)}*(b/(a+b))^{(1/2)}*((a+b*\sin(d*x+c))/(a+b))^{(1/2)}/d/(a+b*\sin(d*x+c))^{(1/2)})$

Rubi [A] time = 0.04, antiderivative size = 62, normalized size of antiderivative = 1.00, number of steps used = 2, number of rules used = 2, integrand size = 14, $\frac{\text{number of rules}}{\text{integrand size}} = 0.143$, Rules used = {2663, 2661}

$$\frac{2\sqrt{\frac{a+b \sin(c+dx)}{a+b}} F\left(\frac{1}{2}\left(c+dx-\frac{\pi}{2}\right)\middle|\frac{2b}{a+b}\right)}{d\sqrt{a+b \sin(c+dx)}}$$

Antiderivative was successfully verified.

[In] Int[1/Sqrt[a + b*Sin[c + d*x]], x]

[Out] $(2*\text{EllipticF}[(c - \text{Pi}/2 + d*x)/2, (2*b)/(a + b)]*\text{Sqrt}[(a + b*\text{Sin}[c + d*x])/(a + b)])/(d*\text{Sqrt}[a + b*\text{Sin}[c + d*x]])$

Rule 2661

Int[1/Sqrt[(a_) + (b_)*sin[(c_) + (d_)*(x_)]], x_Symbol] := Simp[(2*EllipticF[(1*(c - Pi/2 + d*x))/2, (2*b)/(a + b)])/(d*Sqrt[a + b]), x] /; FreeQ[{a, b, c, d}, x] && NeQ[a^2 - b^2, 0] && GtQ[a + b, 0]

Rule 2663

Int[1/Sqrt[(a_) + (b_)*sin[(c_) + (d_)*(x_)]], x_Symbol] := Dist[Sqrt[(a + b*Sin[c + d*x])/(a + b)]/Sqrt[a + b*Sin[c + d*x]], Int[1/Sqrt[a/(a + b) + (b*Sin[c + d*x])/(a + b)], x], x] /; FreeQ[{a, b, c, d}, x] && NeQ[a^2 - b^2, 0] && !GtQ[a + b, 0]

Rubi steps

$$\begin{aligned} \int \frac{1}{\sqrt{a+b \sin(c+dx)}} dx &= \frac{\sqrt{\frac{a+b \sin(c+dx)}{a+b}} \int \frac{1}{\sqrt{\frac{a}{a+b} + \frac{b \sin(c+dx)}{a+b}}} dx}{\sqrt{a+b \sin(c+dx)}} \\ &= \frac{2F\left(\frac{1}{2}\left(c-\frac{\pi}{2}+dx\right)\middle|\frac{2b}{a+b}\right) \sqrt{\frac{a+b \sin(c+dx)}{a+b}}}{d\sqrt{a+b \sin(c+dx)}} \end{aligned}$$

Mathematica [A] time = 0.07, size = 61, normalized size = 0.98

$$\frac{2\sqrt{\frac{a+b \sin(c+dx)}{a+b}} F\left(\frac{1}{4}(-2c-2dx+\pi)\middle|\frac{2b}{a+b}\right)}{d\sqrt{a+b \sin(c+dx)}}$$

Antiderivative was successfully verified.

[In] Integrate[1/Sqrt[a + b*Sin[c + d*x]],x]

[Out] $(-2*\text{EllipticF}[-2*c + \text{Pi} - 2*d*x)/4, (2*b)/(a + b)]*\text{Sqrt}[(a + b*\text{Sin}[c + d*x])/ (a + b)]/(d*\text{Sqrt}[a + b*\text{Sin}[c + d*x]])$

fricas [F] time = 0.43, size = 0, normalized size = 0.00

$$\text{integral}\left(\frac{1}{\sqrt{b \sin(dx + c) + a}}, x\right)$$

Verification of antiderivative is not currently implemented for this CAS.

[In] integrate(1/(a+b*sin(d*x+c))^(1/2),x, algorithm="fricas")

[Out] integral(1/sqrt(b*sin(d*x + c) + a), x)

giac [F] time = 0.00, size = 0, normalized size = 0.00

$$\int \frac{1}{\sqrt{b \sin(dx + c) + a}} dx$$

Verification of antiderivative is not currently implemented for this CAS.

[In] integrate(1/(a+b*sin(d*x+c))^(1/2),x, algorithm="giac")

[Out] integrate(1/sqrt(b*sin(d*x + c) + a), x)

maple [A] time = 0.16, size = 126, normalized size = 2.03

$$\frac{2(a-b)\sqrt{\frac{a+b \sin(dx+c)}{a-b}}\sqrt{-\frac{(\sin(dx+c)-1)b}{a+b}}\sqrt{-\frac{(1+\sin(dx+c))b}{a-b}}\text{EllipticF}\left(\sqrt{\frac{a+b \sin(dx+c)}{a-b}}, \sqrt{\frac{a-b}{a+b}}\right)}{b \cos(dx + c) \sqrt{a + b \sin(dx + c)} d}$$

Verification of antiderivative is not currently implemented for this CAS.

[In] int(1/(a+b*sin(d*x+c))^(1/2),x)

[Out] $2*(a-b)*((a+b*\text{sin}(d*x+c))/(a-b))^{(1/2)}*(-(\text{sin}(d*x+c)-1)*b/(a+b))^{(1/2)}*(-(1+\text{sin}(d*x+c))*b/(a-b))^{(1/2)}*\text{EllipticF}(((a+b*\text{sin}(d*x+c))/(a-b))^{(1/2)}, ((a-b)/(a+b))^{(1/2)})/b/\text{cos}(d*x+c)/(a+b*\text{sin}(d*x+c))^{(1/2)}/d$

maxima [F] time = 0.00, size = 0, normalized size = 0.00

$$\int \frac{1}{\sqrt{b \sin(dx + c) + a}} dx$$

Verification of antiderivative is not currently implemented for this CAS.

[In] integrate(1/(a+b*sin(d*x+c))^(1/2),x, algorithm="maxima")

[Out] integrate(1/sqrt(b*sin(d*x + c) + a), x)

mupad [B] time = 4.67, size = 55, normalized size = 0.89

$$-\frac{2F\left(\frac{\pi}{4} - \frac{c}{2} - \frac{dx}{2} \middle| \frac{2b}{a+b}\right) \sqrt{\frac{a+b \sin(c+dx)}{a+b}}}{d \sqrt{a + b \sin(c + dx)}}$$

Verification of antiderivative is not currently implemented for this CAS.

[In] int(1/(a + b*sin(c + d*x))^(1/2),x)

[Out] $-(2*\text{ellipticF}(\text{pi}/4 - c/2 - (d*x)/2, (2*b)/(a + b))*((a + b*\text{sin}(c + d*x))/(a + b))^{(1/2)})/(d*(a + b*\text{sin}(c + d*x))^{(1/2)})$

sympy [F] time = 0.00, size = 0, normalized size = 0.00

$$\int \frac{1}{\sqrt{a + b \sin(c + dx)}} dx$$

Verification of antiderivative is not currently implemented for this CAS.

```
[In] integrate(1/(a+b*sin(d*x+c))**(1/2), x)
```

```
[Out] Integral(1/sqrt(a + b*sin(c + d*x)), x)
```

$$3.55 \quad \int \frac{1}{(a+b \sin(c+dx))^{3/2}} dx$$

Optimal. Leaf size=111

$$\frac{2b \cos(c+dx)}{d(a^2-b^2)\sqrt{a+b \sin(c+dx)}} + \frac{2\sqrt{a+b \sin(c+dx)} E\left(\frac{1}{2}\left(c+dx-\frac{\pi}{2}\right)\middle|\frac{2b}{a+b}\right)}{d(a^2-b^2)\sqrt{\frac{a+b \sin(c+dx)}{a+b}}}$$

[Out] 2*b*cos(d*x+c)/(a^2-b^2)/d/(a+b*sin(d*x+c))^(1/2)-2*(sin(1/2*c+1/4*Pi+1/2*d*x)^2)^(1/2)/sin(1/2*c+1/4*Pi+1/2*d*x)*EllipticE(cos(1/2*c+1/4*Pi+1/2*d*x), 2^(1/2)*(b/(a+b))^(1/2))*(a+b*sin(d*x+c))^(1/2)/(a^2-b^2)/d/((a+b*sin(d*x+c))/(a+b))^(1/2)

Rubi [A] time = 0.06, antiderivative size = 111, normalized size of antiderivative = 1.00, number of steps used = 4, number of rules used = 4, integrand size = 14, $\frac{\text{number of rules}}{\text{integrand size}} = 0.286$, Rules used = {2664, 21, 2655, 2653}

$$\frac{2b \cos(c+dx)}{d(a^2-b^2)\sqrt{a+b \sin(c+dx)}} + \frac{2\sqrt{a+b \sin(c+dx)} E\left(\frac{1}{2}\left(c+dx-\frac{\pi}{2}\right)\middle|\frac{2b}{a+b}\right)}{d(a^2-b^2)\sqrt{\frac{a+b \sin(c+dx)}{a+b}}}$$

Antiderivative was successfully verified.

[In] Int[(a + b*Sin[c + d*x])^(-3/2), x]

[Out] (2*b*Cos[c + d*x])/((a^2 - b^2)*d*Sqrt[a + b*Sin[c + d*x]]) + (2*EllipticE[(c - Pi/2 + d*x)/2, (2*b)/(a + b)]*Sqrt[a + b*Sin[c + d*x]])/((a^2 - b^2)*d*Sqrt[(a + b*Sin[c + d*x])/(a + b)])

Rule 21

Int[(u_.)*((a_.) + (b_.)*(v_.))^(m_.)*((c_.) + (d_.)*(v_.))^(n_.), x_Symbol] := Dist[(b/d)^m, Int[u*(c + d*v)^(m + n), x], x] /; FreeQ[{a, b, c, d, n}, x] && EqQ[b*c - a*d, 0] && IntegerQ[m] && (!IntegerQ[n] || SimplerQ[c + d*x, a + b*x])

Rule 2653

Int[Sqrt[(a_.) + (b_.)*sin[(c_.) + (d_.)*(x_.)]], x_Symbol] := Simp[(2*Sqrt[a + b]*EllipticE[(1*(c - Pi/2 + d*x))/2, (2*b)/(a + b)])/d, x] /; FreeQ[{a, b, c, d}, x] && NeQ[a^2 - b^2, 0] && GtQ[a + b, 0]

Rule 2655

Int[Sqrt[(a_.) + (b_.)*sin[(c_.) + (d_.)*(x_.)]], x_Symbol] := Dist[Sqrt[a + b*Sin[c + d*x]]/Sqrt[(a + b*Sin[c + d*x])/(a + b)], Int[Sqrt[a/(a + b) + (b*Sin[c + d*x])/(a + b)], x], x] /; FreeQ[{a, b, c, d}, x] && NeQ[a^2 - b^2, 0] && !GtQ[a + b, 0]

Rule 2664

Int[((a_.) + (b_.)*sin[(c_.) + (d_.)*(x_.)])^(n_.), x_Symbol] := -Simp[(b*Cos[c + d*x]*(a + b*Sin[c + d*x])^(n + 1))/(d*(n + 1)*(a^2 - b^2)), x] + Dist[1/((n + 1)*(a^2 - b^2)), Int[(a + b*Sin[c + d*x])^(n + 1)*Simp[a*(n + 1) - b*(n + 2)*Sin[c + d*x], x], x], x] /; FreeQ[{a, b, c, d}, x] && NeQ[a^2 - b^2, 0] && LtQ[n, -1] && IntegerQ[2*n]

Rubi steps

$$\begin{aligned}
\int \frac{1}{(a + b \sin(c + dx))^{3/2}} dx &= \frac{2b \cos(c + dx)}{(a^2 - b^2) d \sqrt{a + b \sin(c + dx)}} - \frac{2 \int \frac{-\frac{a}{2} - \frac{1}{2} b \sin(c + dx)}{\sqrt{a + b \sin(c + dx)}} dx}{a^2 - b^2} \\
&= \frac{2b \cos(c + dx)}{(a^2 - b^2) d \sqrt{a + b \sin(c + dx)}} + \frac{\int \sqrt{a + b \sin(c + dx)} dx}{a^2 - b^2} \\
&= \frac{2b \cos(c + dx)}{(a^2 - b^2) d \sqrt{a + b \sin(c + dx)}} + \frac{\sqrt{a + b \sin(c + dx)} \int \sqrt{\frac{a}{a+b} + \frac{b \sin(c + dx)}{a+b}} dx}{(a^2 - b^2) \sqrt{\frac{a+b \sin(c + dx)}{a+b}}} \\
&= \frac{2b \cos(c + dx)}{(a^2 - b^2) d \sqrt{a + b \sin(c + dx)}} + \frac{2E\left(\frac{1}{2}\left(c - \frac{\pi}{2} + dx\right) \middle| \frac{2b}{a+b}\right) \sqrt{a + b \sin(c + dx)}}{(a^2 - b^2) d \sqrt{\frac{a+b \sin(c + dx)}{a+b}}}
\end{aligned}$$

Mathematica [A] time = 0.30, size = 87, normalized size = 0.78

$$\frac{2b \cos(c + dx) - 2(a + b) \sqrt{\frac{a+b \sin(c + dx)}{a+b}} E\left(\frac{1}{4}(-2c - 2dx + \pi) \middle| \frac{2b}{a+b}\right)}{d(a - b)(a + b) \sqrt{a + b \sin(c + dx)}}$$

Antiderivative was successfully verified.

[In] Integrate[(a + b*Sin[c + d*x])^(-3/2), x]

[Out] (2*b*Cos[c + d*x] - 2*(a + b)*EllipticE[(-2*c + Pi - 2*d*x)/4, (2*b)/(a + b)]*Sqrt[(a + b*Sin[c + d*x])/(a + b)])/((a - b)*(a + b)*d*Sqrt[a + b*Sin[c + d*x]])

fricas [F] time = 0.48, size = 0, normalized size = 0.00

$$\text{integral}\left(-\frac{\sqrt{b \sin(dx + c) + a}}{b^2 \cos(dx + c)^2 - 2ab \sin(dx + c) - a^2 - b^2}, x\right)$$

Verification of antiderivative is not currently implemented for this CAS.

[In] integrate(1/(a+b*sin(d*x+c))^(3/2), x, algorithm="fricas")

[Out] integral(-sqrt(b*sin(d*x + c) + a)/(b^2*cos(d*x + c)^2 - 2*a*b*sin(d*x + c) - a^2 - b^2), x)

giac [F] time = 0.00, size = 0, normalized size = 0.00

$$\int \frac{1}{(b \sin(dx + c) + a)^{3/2}} dx$$

Verification of antiderivative is not currently implemented for this CAS.

[In] integrate(1/(a+b*sin(d*x+c))^(3/2), x, algorithm="giac")

[Out] integrate((b*sin(d*x + c) + a)^(-3/2), x)

maple [B] time = 0.25, size = 443, normalized size = 3.99

$$\frac{2a^2 \sqrt{\frac{a+b \sin(dx+c)}{a-b}} \sqrt{-\frac{(\sin(dx+c)-1)b}{a+b}} \sqrt{-\frac{(1+\sin(dx+c)b}{a-b}}}{\sqrt{\frac{a+b \sin(dx+c)}{a-b}}} \text{EllipticF}\left(\sqrt{\frac{a+b \sin(dx+c)}{a-b}}, \sqrt{\frac{a-b}{a+b}}\right) - 2\sqrt{\frac{a+b \sin(dx+c)}{a-b}} \sqrt{-\frac{(\sin(dx+c)-1)b}{a+b}}}{\sqrt{\frac{a+b \sin(dx+c)}{a-b}}}$$

Verification of antiderivative is not currently implemented for this CAS.

[In] int(1/(a+b*sin(d*x+c))^(3/2),x)

[Out] $2/b*(a^2*((a+b*\sin(d*x+c))/(a-b))^{1/2}*(-(\sin(d*x+c)-1)*b/(a+b))^{1/2}*(-(1+\sin(d*x+c))*b/(a-b))^{1/2}*\text{EllipticF}(((a+b*\sin(d*x+c))/(a-b))^{1/2},((a-b)/(a+b))^{1/2})-((a+b*\sin(d*x+c))/(a-b))^{1/2}*(-(\sin(d*x+c)-1)*b/(a+b))^{1/2}*(-(1+\sin(d*x+c))*b/(a-b))^{1/2}*\text{EllipticF}(((a+b*\sin(d*x+c))/(a-b))^{1/2},((a-b)/(a+b))^{1/2})*b^2-((a+b*\sin(d*x+c))/(a-b))^{1/2}*(-(\sin(d*x+c)-1)*b/(a+b))^{1/2}*(-(1+\sin(d*x+c))*b/(a-b))^{1/2}*\text{EllipticE}(((a+b*\sin(d*x+c))/(a-b))^{1/2},((a-b)/(a+b))^{1/2})*a^2+((a+b*\sin(d*x+c))/(a-b))^{1/2}*(-(\sin(d*x+c)-1)*b/(a+b))^{1/2}*(-(1+\sin(d*x+c))*b/(a-b))^{1/2}*\text{EllipticE}(((a+b*\sin(d*x+c))/(a-b))^{1/2},((a-b)/(a+b))^{1/2})*b^2-b^2*\sin(d*x+c)^2+b^2)/(a^2-b^2)/\cos(d*x+c)/(a+b*\sin(d*x+c))^{1/2}/d$

maxima [F] time = 0.00, size = 0, normalized size = 0.00

$$\int \frac{1}{(b \sin(dx + c) + a)^{\frac{3}{2}}} dx$$

Verification of antiderivative is not currently implemented for this CAS.

[In] integrate(1/(a+b*sin(d*x+c))^(3/2),x, algorithm="maxima")

[Out] integrate((b*sin(d*x + c) + a)^(-3/2), x)

mupad [F] time = 0.00, size = -1, normalized size = -0.01

$$\int \frac{1}{(a + b \sin(c + dx))^{\frac{3}{2}}} dx$$

Verification of antiderivative is not currently implemented for this CAS.

[In] int(1/(a + b*sin(c + d*x))^(3/2),x)

[Out] int(1/(a + b*sin(c + d*x))^(3/2), x)

sympy [F] time = 0.00, size = 0, normalized size = 0.00

$$\int \frac{1}{(a + b \sin(c + dx))^{\frac{3}{2}}} dx$$

Verification of antiderivative is not currently implemented for this CAS.

[In] integrate(1/(a+b*sin(d*x+c))**(3/2),x)

[Out] Integral((a + b*sin(c + d*x))**(-3/2), x)

$$3.56 \quad \int \frac{1}{(a+b \sin(c+dx))^{5/2}} dx$$

Optimal. Leaf size=231

$$\frac{8ab \cos(c+dx)}{3d(a^2-b^2)^2 \sqrt{a+b \sin(c+dx)}} + \frac{2b \cos(c+dx)}{3d(a^2-b^2)(a+b \sin(c+dx))^{3/2}} - \frac{2\sqrt{\frac{a+b \sin(c+dx)}{a+b}} F\left(\frac{1}{2}\left(c+dx-\frac{\pi}{2}\right)\middle|\frac{2b}{a+b}\right)}{3d(a^2-b^2)\sqrt{a+b \sin(c+dx)}}$$

[Out] $2/3*b*\cos(d*x+c)/(a^2-b^2)/d/(a+b*\sin(d*x+c))^(3/2)+8/3*a*b*\cos(d*x+c)/(a^2-b^2)^2/d/(a+b*\sin(d*x+c))^(1/2)-8/3*a*(\sin(1/2*c+1/4*Pi+1/2*d*x)^2)^(1/2)/\sin(1/2*c+1/4*Pi+1/2*d*x)*EllipticE(\cos(1/2*c+1/4*Pi+1/2*d*x),2^(1/2)*(b/(a+b))^(1/2))*(a+b*\sin(d*x+c))^(1/2)/(a^2-b^2)^2/d/((a+b*\sin(d*x+c))/(a+b))^(1/2)+2/3*(\sin(1/2*c+1/4*Pi+1/2*d*x)^2)^(1/2)/\sin(1/2*c+1/4*Pi+1/2*d*x)*EllipticF(\cos(1/2*c+1/4*Pi+1/2*d*x),2^(1/2)*(b/(a+b))^(1/2))*((a+b*\sin(d*x+c))/(a+b))^(1/2)/(a^2-b^2)/d/(a+b*\sin(d*x+c))^(1/2)$

Rubi [A] time = 0.23, antiderivative size = 231, normalized size of antiderivative = 1.00, number of steps used = 7, number of rules used = 7, integrand size = 14, $\frac{\text{number of rules}}{\text{integrand size}} = 0.500$, Rules used = {2664, 2754, 2752, 2663, 2661, 2655, 2653}

$$\frac{8ab \cos(c+dx)}{3d(a^2-b^2)^2 \sqrt{a+b \sin(c+dx)}} + \frac{2b \cos(c+dx)}{3d(a^2-b^2)(a+b \sin(c+dx))^{3/2}} - \frac{2\sqrt{\frac{a+b \sin(c+dx)}{a+b}} F\left(\frac{1}{2}\left(c+dx-\frac{\pi}{2}\right)\middle|\frac{2b}{a+b}\right)}{3d(a^2-b^2)\sqrt{a+b \sin(c+dx)}}$$

Antiderivative was successfully verified.

[In] Int[(a + b*Sin[c + d*x])^(-5/2), x]

[Out] $(2*b*\cos[c+d*x])/(3*(a^2-b^2)*d*(a+b*\sin[c+d*x])^(3/2)) + (8*a*b*\cos[c+d*x])/(3*(a^2-b^2)^2*d*\sqrt{a+b*\sin[c+d*x]}) + (8*a*EllipticE[(c-Pi/2+d*x)/2, (2*b)/(a+b)]*\sqrt{a+b*\sin[c+d*x]})/(3*(a^2-b^2)^2*d*\sqrt{(a+b*\sin[c+d*x])/(a+b)}) - (2*EllipticF[(c-Pi/2+d*x)/2, (2*b)/(a+b)]*\sqrt{(a+b*\sin[c+d*x])/(a+b)})/(3*(a^2-b^2)*d*\sqrt{a+b*\sin[c+d*x]})$

Rule 2653

Int[Sqrt[(a_) + (b_)*sin[(c_) + (d_)*(x_)], x_Symbol] := Simp[(2*Sqrt[a + b]*EllipticE[(1*(c - Pi/2 + d*x))/2, (2*b)/(a + b)])/d, x] /; FreeQ[{a, b, c, d}, x] && NeQ[a^2 - b^2, 0] && GtQ[a + b, 0]

Rule 2655

Int[Sqrt[(a_) + (b_)*sin[(c_) + (d_)*(x_)], x_Symbol] := Dist[Sqrt[a + b*Sin[c + d*x]]/Sqrt[(a + b*Sin[c + d*x])/(a + b)], Int[Sqrt[a/(a + b) + (b*Sin[c + d*x])/(a + b)], x], x] /; FreeQ[{a, b, c, d}, x] && NeQ[a^2 - b^2, 0] && !GtQ[a + b, 0]

Rule 2661

Int[1/Sqrt[(a_) + (b_)*sin[(c_) + (d_)*(x_)], x_Symbol] := Simp[(2*EllipticF[(1*(c - Pi/2 + d*x))/2, (2*b)/(a + b)]/(d*Sqrt[a + b]), x] /; FreeQ[{a, b, c, d}, x] && NeQ[a^2 - b^2, 0] && GtQ[a + b, 0]

Rule 2663

Int[1/Sqrt[(a_) + (b_)*sin[(c_) + (d_)*(x_)], x_Symbol] := Dist[Sqrt[(a + b*Sin[c + d*x])/(a + b)]/Sqrt[a + b*Sin[c + d*x]], Int[1/Sqrt[a/(a + b) + (b*Sin[c + d*x])/(a + b)], x], x] /; FreeQ[{a, b, c, d}, x] && NeQ[a^2 -

$b^2, 0] \&\& !\text{GtQ}[a + b, 0]$

Rule 2664

$\text{Int}[(a + b \sin(c + d x))^n, x_Symbol] :> -\text{Simp}[b \cos(c + d x) (a + b \sin(c + d x))^{n+1} / (d(n+1)(a^2 - b^2)), x] + \text{Dist}[1 / ((n+1)(a^2 - b^2)), \text{Int}[(a + b \sin(c + d x))^{n+1} \text{Simp}[a(n+1) - b(n+2) \sin(c + d x), x], x] /; \text{FreeQ}\{a, b, c, d\}, x] \&\& \text{NeQ}[a^2 - b^2, 0] \&\& \text{LtQ}[n, -1] \&\& \text{IntegerQ}[2n]$

Rule 2752

$\text{Int}[(c + d \sin(e + f x)) / \text{Sqrt}[a + b \sin(e + f x)], x_Symbol] :> \text{Dist}[(b c - a d) / b, \text{Int}[1 / \text{Sqrt}[a + b \sin(e + f x)], x], x] + \text{Dist}[d / b, \text{Int}[\text{Sqrt}[a + b \sin(e + f x)], x], x] /; \text{FreeQ}\{a, b, c, d, e, f\}, x] \&\& \text{NeQ}[b c - a d, 0] \&\& \text{NeQ}[a^2 - b^2, 0]$

Rule 2754

$\text{Int}[(a + b \sin(e + f x))^m (c + d \sin(e + f x)), x_Symbol] :> -\text{Simp}[(b c - a d) \cos(e + f x) (a + b \sin(e + f x))^{m+1} / (f(m+1)(a^2 - b^2)), x] + \text{Dist}[1 / ((m+1)(a^2 - b^2)), \text{Int}[(a + b \sin(e + f x))^{m+1} \text{Simp}[a c - b d (m+1) - (b c - a d)(m+2) \sin(e + f x), x], x] /; \text{FreeQ}\{a, b, c, d, e, f\}, x] \&\& \text{NeQ}[b c - a d, 0] \&\& \text{NeQ}[a^2 - b^2, 0] \&\& \text{LtQ}[m, -1] \&\& \text{IntegerQ}[2m]$

Rubi steps

$$\begin{aligned} \int \frac{1}{(a + b \sin(c + dx))^{5/2}} dx &= \frac{2b \cos(c + dx)}{3(a^2 - b^2) d(a + b \sin(c + dx))^{3/2}} - \frac{2 \int \frac{-\frac{3a}{2} + \frac{1}{2} b \sin(c + dx)}{(a + b \sin(c + dx))^{3/2}} dx}{3(a^2 - b^2)} \\ &= \frac{2b \cos(c + dx)}{3(a^2 - b^2) d(a + b \sin(c + dx))^{3/2}} + \frac{8ab \cos(c + dx)}{3(a^2 - b^2)^2 d \sqrt{a + b \sin(c + dx)}} + \frac{4 \int \frac{\frac{1}{4}(3a^2 + b^2)}{\sqrt{a + b \sin(c + dx)}} dx}{3(a^2 - b^2)} \\ &= \frac{2b \cos(c + dx)}{3(a^2 - b^2) d(a + b \sin(c + dx))^{3/2}} + \frac{8ab \cos(c + dx)}{3(a^2 - b^2)^2 d \sqrt{a + b \sin(c + dx)}} + \frac{(4a) \int \sqrt{a + b \sin(c + dx)} dx}{3(a^2 - b^2)} \\ &= \frac{2b \cos(c + dx)}{3(a^2 - b^2) d(a + b \sin(c + dx))^{3/2}} + \frac{8ab \cos(c + dx)}{3(a^2 - b^2)^2 d \sqrt{a + b \sin(c + dx)}} + \frac{(4a \sqrt{a + b \sin(c + dx)})}{3(a^2 - b^2)} \\ &= \frac{2b \cos(c + dx)}{3(a^2 - b^2) d(a + b \sin(c + dx))^{3/2}} + \frac{8ab \cos(c + dx)}{3(a^2 - b^2)^2 d \sqrt{a + b \sin(c + dx)}} + \frac{8aE\left(\frac{1}{2}(c + dx) \middle| \frac{2b}{a+b}\right)}{3(a^2 - b^2)} \end{aligned}$$

Mathematica [A] time = 0.93, size = 166, normalized size = 0.72

$$\frac{2 \left(b \cos(c + dx) (5a^2 + 4ab \sin(c + dx) - b^2) + (a - b)(a + b)^2 \left(\frac{a + b \sin(c + dx)}{a + b} \right)^{3/2} F\left(\frac{1}{4}(-2c - 2dx + \pi) \middle| \frac{2b}{a+b} \right) - 4a(a + b) \right)}{3d(a - b)^2(a + b)^2(a + b \sin(c + dx))^{3/2}}$$

Antiderivative was successfully verified.

[In] Integrate[(a + b Sin[c + d x])^(-5/2), x]

[Out] $(2*(-4*a*(a+b)^2*EllipticE[(-2*c+Pi-2*d*x)/4, (2*b)/(a+b)]*((a+b*\sin[c+d*x]))/(a+b))^{3/2} + (a-b)*(a+b)^2*EllipticF[(-2*c+Pi-2*d*x)/4, (2*b)/(a+b)]*((a+b*\sin[c+d*x]))/(a+b))^{3/2} + b*\cos[c+d*x]*(5*a^2 - b^2 + 4*a*b*\sin[c+d*x]))/(3*(a-b)^2*(a+b)^2*d*(a+b*\sin[c+d*x])^{3/2})$

fricas [F] time = 0.45, size = 0, normalized size = 0.00

$$\text{integral}\left(-\frac{\sqrt{b \sin(dx+c)+a}}{3ab^2 \cos(dx+c)^2 - a^3 - 3ab^2 + (b^3 \cos(dx+c)^2 - 3a^2b - b^3) \sin(dx+c)}, x\right)$$

Verification of antiderivative is not currently implemented for this CAS.

[In] integrate(1/(a+b*sin(d*x+c))^(5/2), x, algorithm="fricas")

[Out] integral(-sqrt(b*sin(d*x+c)+a)/(3*a*b^2*cos(d*x+c)^2 - a^3 - 3*a*b^2 + (b^3*cos(d*x+c)^2 - 3*a^2*b - b^3)*sin(d*x+c)), x)

giac [F] time = 0.00, size = 0, normalized size = 0.00

$$\int \frac{1}{(b \sin(dx+c)+a)^{5/2}} dx$$

Verification of antiderivative is not currently implemented for this CAS.

[In] integrate(1/(a+b*sin(d*x+c))^(5/2), x, algorithm="giac")

[Out] integrate((b*sin(d*x+c)+a)^(-5/2), x)

maple [A] time = 0.73, size = 497, normalized size = 2.15

$$\sqrt{-(-b \sin(dx+c)-a) \cos^2(dx+c)} \left(\frac{2\sqrt{-(-b \sin(dx+c)-a) \cos^2(dx+c)}}{3b(a^2-b^2) \left(\sin(dx+c)+\frac{a}{b}\right)^2} + \frac{8b \cos^2(dx+c)a}{3(a^2-b^2)^2 \sqrt{-(-b \sin(dx+c)-a) \cos^2(dx+c)}} + \dots \right)$$

Verification of antiderivative is not currently implemented for this CAS.

[In] int(1/(a+b*sin(d*x+c))^(5/2), x)

[Out] $(-(-b*\sin(d*x+c)-a)*\cos(d*x+c)^2)^{1/2}*(2/3/b/(a^2-b^2)*(-(-b*\sin(d*x+c)-a)*\cos(d*x+c)^2)^{1/2}/(\sin(d*x+c)+a/b)^2+8/3*b*\cos(d*x+c)^2/(a^2-b^2)^2*a/(-(-b*\sin(d*x+c)-a)*\cos(d*x+c)^2)^{1/2}+2*(3*a^2+b^2)/(3*a^4-6*a^2*b^2+3*b^4)*(a/b-1)*((a+b*\sin(d*x+c))/(a-b))^{1/2}*(b*(1-\sin(d*x+c))/(a+b))^{1/2}*((-1-\sin(d*x+c))*b/(a-b))^{1/2}/(-(-b*\sin(d*x+c)-a)*\cos(d*x+c)^2)^{1/2}*EllipticF(((a+b*\sin(d*x+c))/(a-b))^{1/2}, ((a-b)/(a+b))^{1/2})+8/3*a*b/(a^2-b^2)^2*(a/b-1)*((a+b*\sin(d*x+c))/(a-b))^{1/2}*(b*(1-\sin(d*x+c))/(a+b))^{1/2}*((-1-\sin(d*x+c))*b/(a-b))^{1/2}/(-(-b*\sin(d*x+c)-a)*\cos(d*x+c)^2)^{1/2}*((-a/b-1)*EllipticE(((a+b*\sin(d*x+c))/(a-b))^{1/2}, ((a-b)/(a+b))^{1/2})+EllipticF(((a+b*\sin(d*x+c))/(a-b))^{1/2}, ((a-b)/(a+b))^{1/2}))/\cos(d*x+c)/(a+b*\sin(d*x+c))^{1/2}/d$

maxima [F] time = 0.00, size = 0, normalized size = 0.00

$$\int \frac{1}{(b \sin(dx+c)+a)^{5/2}} dx$$

Verification of antiderivative is not currently implemented for this CAS.

[In] integrate(1/(a+b*sin(d*x+c))^(5/2), x, algorithm="maxima")

[Out] integrate((b*sin(d*x + c) + a)^(-5/2), x)

mupad [F] time = 0.00, size = -1, normalized size = -0.00

$$\int \frac{1}{(a + b \sin(c + dx))^{5/2}} dx$$

Verification of antiderivative is not currently implemented for this CAS.

[In] int(1/(a + b*sin(c + d*x))^(5/2), x)

[Out] int(1/(a + b*sin(c + d*x))^(5/2), x)

sympy [F] time = 0.00, size = 0, normalized size = 0.00

$$\int \frac{1}{(a + b \sin(c + dx))^{5/2}} dx$$

Verification of antiderivative is not currently implemented for this CAS.

[In] integrate(1/(a+b*sin(d*x+c))**(5/2), x)

[Out] Integral((a + b*sin(c + d*x))**(-5/2), x)

$$3.57 \quad \int \frac{1}{(a+b \sin(c+dx))^{7/2}} dx$$

Optimal. Leaf size=292

$$\frac{2b(23a^2 + 9b^2) \cos(c + dx)}{15d(a^2 - b^2)^3 \sqrt{a + b \sin(c + dx)}} + \frac{16ab \cos(c + dx)}{15d(a^2 - b^2)^2 (a + b \sin(c + dx))^{3/2}} + \frac{2b \cos(c + dx)}{5d(a^2 - b^2)(a + b \sin(c + dx))^{5/2}}$$

[Out] $2/5*b*\cos(d*x+c)/(a^2-b^2)/d/(a+b*\sin(d*x+c))^{5/2}+16/15*a*b*\cos(d*x+c)/(a^2-b^2)^2/d/(a+b*\sin(d*x+c))^{3/2}+2/15*b*(23*a^2+9*b^2)*\cos(d*x+c)/(a^2-b^2)^3/d/(a+b*\sin(d*x+c))^{1/2}-2/15*(23*a^2+9*b^2)*(\sin(1/2*c+1/4*Pi+1/2*d*x))^2^{1/2}/\sin(1/2*c+1/4*Pi+1/2*d*x)*\text{EllipticE}(\cos(1/2*c+1/4*Pi+1/2*d*x), 2^{1/2}*(b/(a+b))^{1/2})*(a+b*\sin(d*x+c))^{1/2}/(a^2-b^2)^3/d/((a+b*\sin(d*x+c))/(a+b))^{1/2}+16/15*a*(\sin(1/2*c+1/4*Pi+1/2*d*x))^2^{1/2}/\sin(1/2*c+1/4*Pi+1/2*d*x)*\text{EllipticF}(\cos(1/2*c+1/4*Pi+1/2*d*x), 2^{1/2}*(b/(a+b))^{1/2})*((a+b*\sin(d*x+c))/(a+b))^{1/2}/(a^2-b^2)^2/d/(a+b*\sin(d*x+c))^{1/2}$

Rubi [A] time = 0.35, antiderivative size = 292, normalized size of antiderivative = 1.00, number of steps used = 8, number of rules used = 7, integrand size = 14, $\frac{\text{number of rules}}{\text{integrand size}} = 0.500$, Rules used = {2664, 2754, 2752, 2663, 2661, 2655, 2653}

$$\frac{2b(23a^2 + 9b^2) \cos(c + dx)}{15d(a^2 - b^2)^3 \sqrt{a + b \sin(c + dx)}} + \frac{16ab \cos(c + dx)}{15d(a^2 - b^2)^2 (a + b \sin(c + dx))^{3/2}} + \frac{2b \cos(c + dx)}{5d(a^2 - b^2)(a + b \sin(c + dx))^{5/2}}$$

Antiderivative was successfully verified.

[In] Int[(a + b*Sin[c + d*x])^(-7/2), x]

[Out] $(2*b*\text{Cos}[c + d*x])/(5*(a^2 - b^2)*d*(a + b*\text{Sin}[c + d*x])^{5/2}) + (16*a*b*\text{Cos}[c + d*x])/(15*(a^2 - b^2)^2*d*(a + b*\text{Sin}[c + d*x])^{3/2}) + (2*b*(23*a^2 + 9*b^2)*\text{Cos}[c + d*x])/(15*(a^2 - b^2)^3*d*\text{Sqrt}[a + b*\text{Sin}[c + d*x]]) + (2*(23*a^2 + 9*b^2)*\text{EllipticE}[(c - \text{Pi}/2 + d*x)/2, (2*b)/(a + b)]*\text{Sqrt}[a + b*\text{Sin}[c + d*x]])/(15*(a^2 - b^2)^3*d*\text{Sqrt}[(a + b*\text{Sin}[c + d*x])/(a + b)]) - (16*a*\text{EllipticF}[(c - \text{Pi}/2 + d*x)/2, (2*b)/(a + b)]*\text{Sqrt}[(a + b*\text{Sin}[c + d*x])/(a + b)])/(15*(a^2 - b^2)^2*d*\text{Sqrt}[a + b*\text{Sin}[c + d*x]])$

Rule 2653

Int[Sqrt[(a_) + (b_)*sin[(c_) + (d_)*(x_)], x_Symbol] := Simp[(2*Sqrt[a + b]*EllipticE[(1*(c - Pi/2 + d*x))/2, (2*b)/(a + b)])/d, x] /; FreeQ[{a, b, c, d}, x] && NeQ[a^2 - b^2, 0] && GtQ[a + b, 0]

Rule 2655

Int[Sqrt[(a_) + (b_)*sin[(c_) + (d_)*(x_)], x_Symbol] := Dist[Sqrt[a + b*Sin[c + d*x]]/Sqrt[(a + b*Sin[c + d*x])/(a + b)], Int[Sqrt[a/(a + b) + (b*Sin[c + d*x])/(a + b)], x], x] /; FreeQ[{a, b, c, d}, x] && NeQ[a^2 - b^2, 0] && !GtQ[a + b, 0]

Rule 2661

Int[1/Sqrt[(a_) + (b_)*sin[(c_) + (d_)*(x_)], x_Symbol] := Simp[(2*EllipticF[(1*(c - Pi/2 + d*x))/2, (2*b)/(a + b)]/(d*Sqrt[a + b]), x] /; FreeQ[{a, b, c, d}, x] && NeQ[a^2 - b^2, 0] && GtQ[a + b, 0]

Rule 2663

Int[1/Sqrt[(a_) + (b_)*sin[(c_) + (d_)*(x_)], x_Symbol] := Dist[Sqrt[(a + b*Sin[c + d*x])/(a + b)]/Sqrt[a + b*Sin[c + d*x]], Int[1/Sqrt[a/(a + b)

+ (b*Sin[c + d*x])/(a + b)], x], x] /; FreeQ[{a, b, c, d}, x] && NeQ[a^2 - b^2, 0] && !GtQ[a + b, 0]

Rule 2664

Int[((a_) + (b_)*sin[(c_) + (d_)*(x_)])^(n_), x_Symbol] :> -Simp[(b*Cos[c + d*x]*(a + b*Sin[c + d*x])^(n + 1))/(d*(n + 1)*(a^2 - b^2)), x] + Dist[1/((n + 1)*(a^2 - b^2)), Int[(a + b*Sin[c + d*x])^(n + 1)*Simp[a*(n + 1) - b*(n + 2)*Sin[c + d*x], x], x], x] /; FreeQ[{a, b, c, d}, x] && NeQ[a^2 - b^2, 0] && LtQ[n, -1] && IntegerQ[2*n]

Rule 2752

Int[((c_) + (d_)*sin[(e_) + (f_)*(x_)])/Sqrt[(a_) + (b_)*sin[(e_) + (f_)*(x_)]], x_Symbol] :> Dist[(b*c - a*d)/b, Int[1/Sqrt[a + b*Sin[e + f*x]], x], x] + Dist[d/b, Int[Sqrt[a + b*Sin[e + f*x]], x], x] /; FreeQ[{a, b, c, d, e, f}, x] && NeQ[b*c - a*d, 0] && NeQ[a^2 - b^2, 0]

Rule 2754

Int[((a_) + (b_)*sin[(e_) + (f_)*(x_)])^(m_)*((c_) + (d_)*sin[(e_) + (f_)*(x_)]), x_Symbol] :> -Simp[((b*c - a*d)*Cos[e + f*x]*(a + b*Sin[e + f*x])^(m + 1))/(f*(m + 1)*(a^2 - b^2)), x] + Dist[1/((m + 1)*(a^2 - b^2)), Int[(a + b*Sin[e + f*x])^(m + 1)*Simp[(a*c - b*d)*(m + 1) - (b*c - a*d)*(m + 2)*Sin[e + f*x], x], x], x] /; FreeQ[{a, b, c, d, e, f}, x] && NeQ[b*c - a*d, 0] && NeQ[a^2 - b^2, 0] && LtQ[m, -1] && IntegerQ[2*m]

Rubi steps

$$\begin{aligned} \int \frac{1}{(a + b \sin(c + dx))^{7/2}} dx &= \frac{2b \cos(c + dx)}{5(a^2 - b^2)d(a + b \sin(c + dx))^{5/2}} - \frac{2 \int \frac{-\frac{5a}{2} + \frac{3}{2}b \sin(c + dx)}{(a + b \sin(c + dx))^{5/2}} dx}{5(a^2 - b^2)} \\ &= \frac{2b \cos(c + dx)}{5(a^2 - b^2)d(a + b \sin(c + dx))^{5/2}} + \frac{16ab \cos(c + dx)}{15(a^2 - b^2)^2 d(a + b \sin(c + dx))^{3/2}} + \frac{4 \int \frac{\frac{3}{4}(5a}{(a + b \sin(c + dx))^{3/2}} dx}{15(a^2 - b^2)} \\ &= \frac{2b \cos(c + dx)}{5(a^2 - b^2)d(a + b \sin(c + dx))^{5/2}} + \frac{16ab \cos(c + dx)}{15(a^2 - b^2)^2 d(a + b \sin(c + dx))^{3/2}} + \frac{2b(2 \int \frac{1}{(a + b \sin(c + dx))^{3/2}} dx)}{15(a^2 - b^2)} \\ &= \frac{2b \cos(c + dx)}{5(a^2 - b^2)d(a + b \sin(c + dx))^{5/2}} + \frac{16ab \cos(c + dx)}{15(a^2 - b^2)^2 d(a + b \sin(c + dx))^{3/2}} + \frac{2b(2 \int \frac{1}{(a + b \sin(c + dx))^{3/2}} dx)}{15(a^2 - b^2)} \\ &= \frac{2b \cos(c + dx)}{5(a^2 - b^2)d(a + b \sin(c + dx))^{5/2}} + \frac{16ab \cos(c + dx)}{15(a^2 - b^2)^2 d(a + b \sin(c + dx))^{3/2}} + \frac{2b(2 \int \frac{1}{(a + b \sin(c + dx))^{3/2}} dx)}{15(a^2 - b^2)} \\ &= \frac{2b \cos(c + dx)}{5(a^2 - b^2)d(a + b \sin(c + dx))^{5/2}} + \frac{16ab \cos(c + dx)}{15(a^2 - b^2)^2 d(a + b \sin(c + dx))^{3/2}} + \frac{2b(2 \int \frac{1}{(a + b \sin(c + dx))^{3/2}} dx)}{15(a^2 - b^2)} \end{aligned}$$

Mathematica [A] time = 1.42, size = 198, normalized size = 0.68

$$2 \frac{\left(\frac{b \cos(c+dx)(34a^4+b^2(23a^2+9b^2)\sin^2(c+dx)+2ab(27a^2+5b^2)\sin(c+dx)-5a^2b^2+3b^4)}{(a^2-b^2)^3} - \frac{\left(\frac{a+b \sin(c+dx)}{a+b}\right)^{5/2} \left((23a^2+9b^2)E\left(\frac{1}{4}(-2c-2dx+\pi)\middle|\frac{2b}{a+b}\right) \right)}{(a-b)^3} \right)}{15d(a+b \sin(c+dx))^{5/2}}$$

Antiderivative was successfully verified.

[In] Integrate[(a + b*Sin[c + d*x])^(-7/2), x]

[Out] (2*(-(((23*a^2 + 9*b^2)*EllipticE[(-2*c + Pi - 2*d*x)/4, (2*b)/(a + b)] + 8*a*(-a + b)*EllipticF[(-2*c + Pi - 2*d*x)/4, (2*b)/(a + b)])*(a + b*Sin[c + d*x])/(a + b))^(5/2))/(a - b)^3 + (b*Cos[c + d*x]*(34*a^4 - 5*a^2*b^2 + 3*b^4 + 2*a*b*(27*a^2 + 5*b^2)*Sin[c + d*x] + b^2*(23*a^2 + 9*b^2)*Sin[c + d*x]^2))/(a^2 - b^2)^3)/(15*d*(a + b*Sin[c + d*x])^(5/2))

fricas [F] time = 0.66, size = 0, normalized size = 0.00

$$\text{integral} \left(\frac{\sqrt{b \sin(dx + c) + a}}{b^4 \cos(dx + c)^4 + a^4 + 6a^2b^2 + b^4 - 2(3a^2b^2 + b^4) \cos(dx + c)^2 - 4(ab^3 \cos(dx + c)^2 - a^3b - ab^3)} \right)$$

Verification of antiderivative is not currently implemented for this CAS.

[In] integrate(1/(a+b*sin(d*x+c))^(7/2), x, algorithm="fricas")

[Out] integral(sqrt(b*sin(d*x + c) + a)/(b^4*cos(d*x + c)^4 + a^4 + 6*a^2*b^2 + b^4 - 2*(3*a^2*b^2 + b^4)*cos(d*x + c)^2 - 4*(a*b^3*cos(d*x + c)^2 - a^3*b - a*b^3)*sin(d*x + c)), x)

giac [F] time = 0.00, size = 0, normalized size = 0.00

$$\int \frac{1}{(b \sin(dx + c) + a)^{7/2}} dx$$

Verification of antiderivative is not currently implemented for this CAS.

[In] integrate(1/(a+b*sin(d*x+c))^(7/2), x, algorithm="giac")

[Out] integrate((b*sin(d*x + c) + a)^(-7/2), x)

maple [A] time = 0.61, size = 584, normalized size = 2.00

$$\sqrt{-(-b \sin(dx + c) - a) (\cos^2(dx + c))} \left(\frac{2\sqrt{-(-b \sin(dx+c)-a)(\cos^2(dx+c))}}{5b^2(a^2-b^2)\left(\sin(dx+c)+\frac{a}{b}\right)^3} + \frac{16a\sqrt{-(-b \sin(dx+c)-a)(\cos^2(dx+c))}}{15(a^2-b^2)^2 b \left(\sin(dx+c)+\frac{a}{b}\right)^2} + \frac{1}{15(a^2-b^2)} \right)$$

Verification of antiderivative is not currently implemented for this CAS.

[In] int(1/(a+b*sin(d*x+c))^(7/2), x)

[Out] (-(-b*sin(d*x+c)-a)*cos(d*x+c)^2)^(1/2)*(2/5/b^2/(a^2-b^2)*(-(-b*sin(d*x+c)-a)*cos(d*x+c)^2)^(1/2)/(sin(d*x+c)+a/b)^3+16/15*a/(a^2-b^2)^2/b*(-(-b*sin(d*x+c)-a)*cos(d*x+c)^2)^(1/2)/(sin(d*x+c)+a/b)^2+2/15*b*cos(d*x+c)^2/(a^2-b^2)^3*(23*a^2+9*b^2)/(-(-b*sin(d*x+c)-a)*cos(d*x+c)^2)^(1/2)+2*(15*a^3+17*a*b^2)/(15*a^6-45*a^4*b^2+45*a^2*b^4-15*b^6)*(a/b-1)*((a+b*sin(d*x+c))/(a-b))^(1/2)*(b*(1-sin(d*x+c)))/(a+b))^(1/2)*((-1-sin(d*x+c))*b/(a-b))^(1/2)/(-(-b*sin(d*x+c)-a)*cos(d*x+c)^2)^(1/2)*EllipticF(((a+b*sin(d*x+c))/(a-b))^(1/2), ((a-b)/(a+b))^(1/2))+2/15*b*(23*a^2+9*b^2)/(a^2-b^2)^3*(a/b-1)*((a+b*sin(d*x+c))/(a-b))^(1/2)*(b*(1-sin(d*x+c)))/(a+b))^(1/2)*((-1-sin(d*x+c))*b/(a-b

$\left. \right)^{1/2} / \left(-(-b \sin(dx+c) - a) \cos(dx+c)^2 \right)^{1/2} * \left((-a/b-1) \text{EllipticE} \left(\frac{(a+b \sin(dx+c))}{(a-b)} \right)^{1/2}, \left(\frac{(a-b)}{(a+b)} \right)^{1/2} \right) + \text{EllipticF} \left(\frac{(a+b \sin(dx+c))}{(a-b)} \right)^{1/2}, \left(\frac{(a-b)}{(a+b)} \right)^{1/2} \right) / \cos(dx+c) / (a+b \sin(dx+c))^{1/2} / d$

maxima [F] time = 0.00, size = 0, normalized size = 0.00

$$\int \frac{1}{(b \sin(dx+c) + a)^{7/2}} dx$$

Verification of antiderivative is not currently implemented for this CAS.

[In] integrate(1/(a+b*sin(dx+c))^(7/2),x, algorithm="maxima")

[Out] integrate((b*sin(dx+c) + a)^(-7/2), x)

mupad [F] time = 0.00, size = -1, normalized size = -0.00

$$\int \frac{1}{(a + b \sin(c + dx))^{7/2}} dx$$

Verification of antiderivative is not currently implemented for this CAS.

[In] int(1/(a + b*sin(c + dx))^(7/2),x)

[Out] int(1/(a + b*sin(c + dx))^(7/2), x)

sympy [F] time = 0.00, size = 0, normalized size = 0.00

$$\int \frac{1}{(a + b \sin(c + dx))^{7/2}} dx$$

Verification of antiderivative is not currently implemented for this CAS.

[In] integrate(1/(a+b*sin(dx+c))**(7/2),x)

[Out] Integral((a + b*sin(c + dx))**(-7/2), x)

3.58 $\int (a + b \sin(c + dx))^{4/3} dx$

Optimal. Leaf size=109

$$\frac{\sqrt{2}(a+b)\cos(c+dx)\sqrt[3]{a+b\sin(c+dx)}F_1\left(\frac{1}{2};\frac{1}{2},-\frac{4}{3};\frac{3}{2};\frac{1}{2}(1-\sin(c+dx)),\frac{b(1-\sin(c+dx))}{a+b}\right)}{d\sqrt{\sin(c+dx)+1}\sqrt[3]{\frac{a+b\sin(c+dx)}{a+b}}}$$

[Out] $-(a+b)*\text{AppellF1}(1/2,-4/3,1/2,3/2,b*(1-\sin(d*x+c))/(a+b),1/2-1/2*\sin(d*x+c))*\cos(d*x+c)*(a+b*\sin(d*x+c))^{(1/3)}*2^{(1/2)}/d/((a+b*\sin(d*x+c))/(a+b))^{(1/3)}/(1+\sin(d*x+c))^{(1/2)}$

Rubi [A] time = 0.08, antiderivative size = 109, normalized size of antiderivative = 1.00, number of steps used = 3, number of rules used = 3, integrand size = 14, $\frac{\text{number of rules}}{\text{integrand size}} = 0.214$, Rules used = {2665, 139, 138}

$$\frac{\sqrt{2}(a+b)\cos(c+dx)\sqrt[3]{a+b\sin(c+dx)}F_1\left(\frac{1}{2};\frac{1}{2},-\frac{4}{3};\frac{3}{2};\frac{1}{2}(1-\sin(c+dx)),\frac{b(1-\sin(c+dx))}{a+b}\right)}{d\sqrt{\sin(c+dx)+1}\sqrt[3]{\frac{a+b\sin(c+dx)}{a+b}}}$$

Antiderivative was successfully verified.

[In] $\text{Int}[(a + b*\text{Sin}[c + d*x])^{(4/3)}, x]$

[Out] $-\left(\frac{\sqrt{2}(a+b)\text{AppellF1}\left[\frac{1}{2}, \frac{1}{2}, -\frac{4}{3}, \frac{3}{2}, \frac{1-\text{Sin}[c+d*x]}{2}\right]}{(a+b)}\right) \frac{\cos[c+d*x](a+b*\text{Sin}[c+d*x])^{1/3}}{(d*\text{Sqrt}[1+\text{Sin}[c+d*x]])*((a+b*\text{Sin}[c+d*x])/(a+b))^{1/3}}$

Rule 138

$\text{Int}[(a + b*x)^m * (c + d*x)^n * (e + f*x)^p, x_Symbol] \rightarrow \text{Simp}[(a + b*x)^{m+1} * \text{AppellF1}[m+1, -n, -p, m+2, -((d*(a+b*x))/(b*c-a*d)), -((f*(a+b*x))/(b*e-a*f))]/(b*(m+1)*(b/(b*c-a*d))^n * (b/(b*e-a*f))^p), x] /;$ $\text{FreeQ}\{a, b, c, d, e, f, m, n, p\}, x \&\& \text{IntegerQ}[m] \&\& \text{IntegerQ}[n] \&\& \text{IntegerQ}[p] \&\& \text{GtQ}[b/(b*c-a*d), 0] \&\& \text{GtQ}[b/(b*e-a*f), 0] \&\& \text{GtQ}[d/(d*a-c*b), 0] \&\& \text{GtQ}[d/(d*e-c*f), 0] \&\& \text{SimplerQ}[c+d*x, a+b*x] \&\& \text{GtQ}[f/(f*a-e*b), 0] \&\& \text{GtQ}[f/(f*c-e*d), 0] \&\& \text{SimplerQ}[e+f*x, a+b*x]$

Rule 139

$\text{Int}[(a + b*x)^m * (c + d*x)^n * (e + f*x)^p, x_Symbol] \rightarrow \text{Dist}[(e + f*x)^{\text{FracPart}[p]} / ((b/(b*e-a*f))^{\text{IntPart}[p]} * ((b*(e+f*x))/(b*e-a*f))^{\text{FracPart}[p]}), \text{Int}[(a + b*x)^m * (c + d*x)^n * ((b*e)/(b*e-a*f) + (b*f*x)/(b*e-a*f))^p, x], x] /;$ $\text{FreeQ}\{a, b, c, d, e, f, m, n, p\}, x \&\& \text{IntegerQ}[m] \&\& \text{IntegerQ}[n] \&\& \text{IntegerQ}[p] \&\& \text{GtQ}[b/(b*c-a*d), 0] \&\& \text{GtQ}[b/(b*e-a*f), 0]$

Rule 2665

$\text{Int}[(a + b*\text{sin}[c + d*x])^n, x_Symbol] \rightarrow \text{Dist}[\text{Cos}[c + d*x] / (d*\text{Sqrt}[1 + \text{Sin}[c + d*x]] * \text{Sqrt}[1 - \text{Sin}[c + d*x]]), \text{Subst}[\text{Int}[(a + b*x)^n / (\text{Sqrt}[1 + x] * \text{Sqrt}[1 - x]), x], x, \text{Sin}[c + d*x]], x] /;$ $\text{FreeQ}\{a, b, c, d, n\}, x \&\& \text{NeQ}[a^2 - b^2, 0] \&\& \text{IntegerQ}[2*n]$

Rubi steps

$$\int (a + b \sin(c + dx))^{4/3} dx = \frac{\cos(c + dx) \operatorname{Subst}\left(\int \frac{(a+bx)^{4/3}}{\sqrt{1-x}\sqrt{1+x}} dx, x, \sin(c + dx)\right)}{d\sqrt{1 - \sin(c + dx)}\sqrt{1 + \sin(c + dx)}}$$

$$= \frac{\left((-a - b) \cos(c + dx) \sqrt[3]{a + b \sin(c + dx)}\right) \operatorname{Subst}\left(\int \frac{\left(\frac{-a}{-a-b} - \frac{bx}{-a-b}\right)^{4/3}}{\sqrt{1-x}\sqrt{1+x}} dx, x, \sin(c + dx)\right)}{d\sqrt{1 - \sin(c + dx)}\sqrt{1 + \sin(c + dx)}\sqrt[3]{-\frac{a+b \sin(c+dx)}{-a-b}}}$$

$$= \frac{\sqrt{2}(a + b)F_1\left(\frac{1}{2}; \frac{1}{2}, -\frac{4}{3}; \frac{3}{2}; \frac{1}{2}(1 - \sin(c + dx)), \frac{b(1 - \sin(c+dx))}{a+b}\right) \cos(c + dx) \sqrt[3]{a + b \sin(c + dx)}}{d\sqrt{1 + \sin(c + dx)}\sqrt[3]{\frac{a+b \sin(c+dx)}{a+b}}}$$

Mathematica [B] time = 1.68, size = 244, normalized size = 2.24

$$\frac{3 \sec(c + dx) \sqrt[3]{a + b \sin(c + dx)} \left(4(a^2 - b^2) \sqrt{-\frac{b(\sin(c+dx)-1)}{a+b}} \sqrt{\frac{b(\sin(c+dx)+1)}{b-a}} F_1\left(\frac{1}{3}; \frac{1}{2}, \frac{1}{2}, \frac{4}{3}; \frac{a+b \sin(c+dx)}{a-b}, \frac{a+b \sin(c+dx)}{a+b}\right)\right)}{1}$$

Warning: Unable to verify antiderivative.

[In] Integrate[(a + b*Sin[c + d*x])^(4/3),x]

[Out] (-3*Sec[c + d*x]*(a + b*Sin[c + d*x])^(1/3)*(4*b^2*Cos[c + d*x]^2 + 4*(a^2 - b^2)*AppellF1[1/3, 1/2, 1/2, 4/3, (a + b*Sin[c + d*x])/(a - b), (a + b*Sin[c + d*x])/(a + b)]*Sqrt[-((b*(-1 + Sin[c + d*x]))/(a + b))]*Sqrt[(b*(1 + Sin[c + d*x]))/(-a + b)] - 5*a*AppellF1[4/3, 1/2, 1/2, 7/3, (a + b*Sin[c + d*x])/(a - b), (a + b*Sin[c + d*x])/(a + b)]*Sqrt[-((b*(-1 + Sin[c + d*x]))/(a + b))]*Sqrt[(b*(1 + Sin[c + d*x]))/(-a + b)]*(a + b*Sin[c + d*x]))/(16*b*d)

fricas [F] time = 0.70, size = 0, normalized size = 0.00

$$\operatorname{integral}\left((b \sin(dx + c) + a)^{\frac{4}{3}}, x\right)$$

Verification of antiderivative is not currently implemented for this CAS.

[In] integrate((a+b*sin(d*x+c))^(4/3),x, algorithm="fricas")

[Out] integral((b*sin(d*x + c) + a)^(4/3), x)

giac [F] time = 0.00, size = 0, normalized size = 0.00

$$\int (b \sin(dx + c) + a)^{\frac{4}{3}} dx$$

Verification of antiderivative is not currently implemented for this CAS.

[In] integrate((a+b*sin(d*x+c))^(4/3),x, algorithm="giac")

[Out] integrate((b*sin(d*x + c) + a)^(4/3), x)

maple [F] time = 0.10, size = 0, normalized size = 0.00

$$\int (a + b \sin(dx + c))^{\frac{4}{3}} dx$$

Verification of antiderivative is not currently implemented for this CAS.

[In] `int((a+b*sin(d*x+c))^(4/3),x)`

[Out] `int((a+b*sin(d*x+c))^(4/3),x)`

maxima [F] time = 0.00, size = 0, normalized size = 0.00

$$\int (b \sin(dx + c) + a)^{\frac{4}{3}} dx$$

Verification of antiderivative is not currently implemented for this CAS.

[In] `integrate((a+b*sin(d*x+c))^(4/3),x, algorithm="maxima")`

[Out] `integrate((b*sin(d*x + c) + a)^(4/3), x)`

mupad [F] time = 0.00, size = -1, normalized size = -0.01

$$\int (a + b \sin(c + dx))^{\frac{4}{3}} dx$$

Verification of antiderivative is not currently implemented for this CAS.

[In] `int((a + b*sin(c + d*x))^(4/3),x)`

[Out] `int((a + b*sin(c + d*x))^(4/3), x)`

sympy [F] time = 0.00, size = 0, normalized size = 0.00

$$\int (a + b \sin(c + dx))^{\frac{4}{3}} dx$$

Verification of antiderivative is not currently implemented for this CAS.

[In] `integrate((a+b*sin(d*x+c))**(4/3),x)`

[Out] `Integral((a + b*sin(c + d*x))**(4/3), x)`

3.59 $\int (a + b \sin(c + dx))^{2/3} dx$

Optimal. Leaf size=106

$$\frac{\sqrt{2} \cos(c + dx)(a + b \sin(c + dx))^{2/3} F_1\left(\frac{1}{2}; \frac{1}{2}, -\frac{2}{3}; \frac{3}{2}; \frac{1}{2}(1 - \sin(c + dx)), \frac{b(1 - \sin(c + dx))}{a + b}\right)}{d \sqrt{\sin(c + dx) + 1} \left(\frac{a + b \sin(c + dx)}{a + b}\right)^{2/3}}$$

[Out] -AppellF1(1/2, -2/3, 1/2, 3/2, b*(1-sin(d*x+c))/(a+b), 1/2-1/2*sin(d*x+c))*cos(d*x+c)*(a+b*sin(d*x+c))^(2/3)*2^(1/2)/d/((a+b*sin(d*x+c))/(a+b))^(2/3)/(1+sin(d*x+c))^(1/2)

Rubi [A] time = 0.07, antiderivative size = 106, normalized size of antiderivative = 1.00, number of steps used = 3, number of rules used = 3, integrand size = 14, $\frac{\text{number of rules}}{\text{integrand size}} = 0.214$, Rules used = {2665, 139, 138}

$$\frac{\sqrt{2} \cos(c + dx)(a + b \sin(c + dx))^{2/3} F_1\left(\frac{1}{2}; \frac{1}{2}, -\frac{2}{3}; \frac{3}{2}; \frac{1}{2}(1 - \sin(c + dx)), \frac{b(1 - \sin(c + dx))}{a + b}\right)}{d \sqrt{\sin(c + dx) + 1} \left(\frac{a + b \sin(c + dx)}{a + b}\right)^{2/3}}$$

Antiderivative was successfully verified.

[In] Int[(a + b*Sin[c + d*x])^(2/3), x]

[Out] -((Sqrt[2]*AppellF1[1/2, 1/2, -2/3, 3/2, (1 - Sin[c + d*x])/2, (b*(1 - Sin[c + d*x]))/(a + b)]*Cos[c + d*x]*(a + b*Sin[c + d*x])^(2/3))/(d*Sqrt[1 + Sin[c + d*x]]*((a + b*Sin[c + d*x])/(a + b))^(2/3)))

Rule 138

Int[((a_) + (b_.)*(x_))^(m_)*((c_.) + (d_.)*(x_))^(n_)*((e_.) + (f_.)*(x_))^(p_), x_Symbol] :> Simp[((a + b*x)^(m + 1)*AppellF1[m + 1, -n, -p, m + 2, -((d*(a + b*x))/(b*c - a*d)), -((f*(a + b*x))/(b*e - a*f))]/(b*(m + 1)*(b/(b*c - a*d))^n*(b/(b*e - a*f))^p), x] /; FreeQ[{a, b, c, d, e, f, m, n, p}, x] && !IntegerQ[m] && !IntegerQ[n] && !IntegerQ[p] && GtQ[b/(b*c - a*d), 0] && GtQ[b/(b*e - a*f), 0] && !(GtQ[d/(d*a - c*b), 0] && GtQ[d/(d*e - c*f), 0]) && SimplerQ[c + d*x, a + b*x] && !(GtQ[f/(f*a - e*b), 0] && GtQ[f/(f*c - e*d), 0]) && SimplerQ[e + f*x, a + b*x]

Rule 139

Int[((a_) + (b_.)*(x_))^(m_)*((c_.) + (d_.)*(x_))^(n_)*((e_.) + (f_.)*(x_))^(p_), x_Symbol] :> Dist[(e + f*x)^FracPart[p]/((b/(b*e - a*f))^IntPart[p]*((b*(e + f*x))/(b*e - a*f))^FracPart[p]), Int[(a + b*x)^m*(c + d*x)^n*((b*e)/(b*e - a*f) + (b*f*x)/(b*e - a*f))^p, x], x] /; FreeQ[{a, b, c, d, e, f, m, n, p}, x] && !IntegerQ[m] && !IntegerQ[n] && !IntegerQ[p] && GtQ[b/(b*c - a*d), 0] && !GtQ[b/(b*e - a*f), 0]

Rule 2665

Int[((a_) + (b_.)*sin[(c_.) + (d_.)*(x_)])^(n_), x_Symbol] :> Dist[Cos[c + d*x]/(d*Sqrt[1 + Sin[c + d*x]]*Sqrt[1 - Sin[c + d*x]]), Subst[Int[(a + b*x)^n/(Sqrt[1 + x]*Sqrt[1 - x]), x], x, Sin[c + d*x]], x] /; FreeQ[{a, b, c, d, n}, x] && NeQ[a^2 - b^2, 0] && !IntegerQ[2*n]

Rubi steps

$$\int (a + b \sin(c + dx))^{2/3} dx = \frac{\cos(c + dx) \operatorname{Subst}\left(\int \frac{(a+bx)^{2/3}}{\sqrt{1-x}\sqrt{1+x}} dx, x, \sin(c + dx)\right)}{d\sqrt{1 - \sin(c + dx)}\sqrt{1 + \sin(c + dx)}}$$

$$= \frac{(\cos(c + dx)(a + b \sin(c + dx))^{2/3}) \operatorname{Subst}\left(\int \frac{\left(\frac{-a}{-a-b} - \frac{bx}{-a-b}\right)^{2/3}}{\sqrt{1-x}\sqrt{1+x}} dx, x, \sin(c + dx)\right)}{d\sqrt{1 - \sin(c + dx)}\sqrt{1 + \sin(c + dx)}\left(-\frac{a+b \sin(c+dx)}{-a-b}\right)^{2/3}}$$

$$= -\frac{\sqrt{2} F_1\left(\frac{1}{2}; \frac{1}{2}, -\frac{2}{3}; \frac{3}{2}; \frac{1}{2}(1 - \sin(c + dx)), \frac{b(1 - \sin(c+dx))}{a+b}\right) \cos(c + dx)(a + b \sin(c + dx))^{2/3}}{d\sqrt{1 + \sin(c + dx)}\left(\frac{a+b \sin(c+dx)}{a+b}\right)^{2/3}}$$

Mathematica [A] time = 0.21, size = 118, normalized size = 1.11

$$\frac{3 \sec(c + dx) \sqrt{-\frac{b(\sin(c+dx)-1)}{a+b}} \sqrt{\frac{b(\sin(c+dx)+1)}{b-a}} (a + b \sin(c + dx))^{5/3} F_1\left(\frac{5}{3}; \frac{1}{2}, \frac{1}{2}, \frac{8}{3}; \frac{a+b \sin(c+dx)}{a-b}, \frac{a+b \sin(c+dx)}{a+b}\right)}{5bd}$$

Warning: Unable to verify antiderivative.

[In] Integrate[(a + b*Sin[c + d*x])^(2/3), x]

[Out] (3*AppellF1[5/3, 1/2, 1/2, 8/3, (a + b*Sin[c + d*x])/(a - b), (a + b*Sin[c + d*x])/(a + b)]*Sec[c + d*x]*Sqrt[-((b*(-1 + Sin[c + d*x]))/(a + b))]*Sqrt[(b*(1 + Sin[c + d*x]))/(-a + b)]*(a + b*Sin[c + d*x])^(5/3))/(5*b*d)

fricas [F] time = 0.77, size = 0, normalized size = 0.00

$$\operatorname{integral}\left((b \sin(dx + c) + a)^{\frac{2}{3}}, x\right)$$

Verification of antiderivative is not currently implemented for this CAS.

[In] integrate((a+b*sin(d*x+c))^(2/3), x, algorithm="fricas")

[Out] integral((b*sin(d*x + c) + a)^(2/3), x)

giac [F] time = 0.00, size = 0, normalized size = 0.00

$$\int (b \sin(dx + c) + a)^{\frac{2}{3}} dx$$

Verification of antiderivative is not currently implemented for this CAS.

[In] integrate((a+b*sin(d*x+c))^(2/3), x, algorithm="giac")

[Out] integrate((b*sin(d*x + c) + a)^(2/3), x)

maple [F] time = 0.32, size = 0, normalized size = 0.00

$$\int (a + b \sin(dx + c))^{\frac{2}{3}} dx$$

Verification of antiderivative is not currently implemented for this CAS.

[In] int((a+b*sin(d*x+c))^(2/3), x)

[Out] int((a+b*sin(d*x+c))^(2/3), x)

maxima [F] time = 0.00, size = 0, normalized size = 0.00

$$\int (b \sin(dx + c) + a)^{\frac{2}{3}} dx$$

Verification of antiderivative is not currently implemented for this CAS.

[In] integrate((a+b*sin(d*x+c))^(2/3),x, algorithm="maxima")

[Out] integrate((b*sin(d*x + c) + a)^(2/3), x)

mupad [F] time = 0.00, size = -1, normalized size = -0.01

$$\int (a + b \sin(c + dx))^{2/3} dx$$

Verification of antiderivative is not currently implemented for this CAS.

[In] int((a + b*sin(c + d*x))^(2/3),x)

[Out] int((a + b*sin(c + d*x))^(2/3), x)

sympy [F] time = 0.00, size = 0, normalized size = 0.00

$$\int (a + b \sin(c + dx))^{\frac{2}{3}} dx$$

Verification of antiderivative is not currently implemented for this CAS.

[In] integrate((a+b*sin(d*x+c))**(2/3),x)

[Out] Integral((a + b*sin(c + d*x))**(2/3), x)

3.60 $\int \sqrt[3]{a + b \sin(c + dx)} dx$

Optimal. Leaf size=106

$$\frac{\sqrt{2} \cos(c + dx) \sqrt[3]{a + b \sin(c + dx)} F_1\left(\frac{1}{2}; \frac{1}{2}, -\frac{1}{3}; \frac{3}{2}; \frac{1}{2}(1 - \sin(c + dx)), \frac{b(1 - \sin(c + dx))}{a + b}\right)}{d \sqrt{\sin(c + dx) + 1} \sqrt[3]{\frac{a + b \sin(c + dx)}{a + b}}}$$

[Out] -AppellF1(1/2, -1/3, 1/2, 3/2, b*(1-sin(d*x+c))/(a+b), 1/2-1/2*sin(d*x+c))*cos(d*x+c)*(a+b*sin(d*x+c))^(1/3)*2^(1/2)/d/((a+b*sin(d*x+c))/(a+b))^(1/3)/(1+sin(d*x+c))^(1/2)

Rubi [A] time = 0.07, antiderivative size = 106, normalized size of antiderivative = 1.00, number of steps used = 3, number of rules used = 3, integrand size = 14, $\frac{\text{number of rules}}{\text{integrand size}} = 0.214$, Rules used = {2665, 139, 138}

$$\frac{\sqrt{2} \cos(c + dx) \sqrt[3]{a + b \sin(c + dx)} F_1\left(\frac{1}{2}; \frac{1}{2}, -\frac{1}{3}; \frac{3}{2}; \frac{1}{2}(1 - \sin(c + dx)), \frac{b(1 - \sin(c + dx))}{a + b}\right)}{d \sqrt{\sin(c + dx) + 1} \sqrt[3]{\frac{a + b \sin(c + dx)}{a + b}}}$$

Antiderivative was successfully verified.

[In] Int[(a + b*Sin[c + d*x])^(1/3), x]

[Out] -((Sqrt[2]*AppellF1[1/2, 1/2, -1/3, 3/2, (1 - Sin[c + d*x])/2, (b*(1 - Sin[c + d*x]))/(a + b)]*Cos[c + d*x]*(a + b*Sin[c + d*x])^(1/3))/(d*Sqrt[1 + Sin[c + d*x]]*((a + b*Sin[c + d*x])/(a + b))^(1/3)))

Rule 138

Int[((a_) + (b_.)*(x_))^(m_)*((c_.) + (d_.)*(x_))^(n_)*((e_.) + (f_.)*(x_))^(p_), x_Symbol] := Simp[((a + b*x)^(m + 1)*AppellF1[m + 1, -n, -p, m + 2, -((d*(a + b*x))/(b*c - a*d)), -((f*(a + b*x))/(b*e - a*f))]/(b*(m + 1)*(b/(b*c - a*d))^n*(b/(b*e - a*f))^p), x] /; FreeQ[{a, b, c, d, e, f, m, n, p}, x] && !IntegerQ[m] && !IntegerQ[n] && !IntegerQ[p] && GtQ[b/(b*c - a*d), 0] && GtQ[b/(b*e - a*f), 0] && !(GtQ[d/(d*a - c*b), 0] && GtQ[d/(d*e - c*f), 0]) && SimplerQ[c + d*x, a + b*x] && !(GtQ[f/(f*a - e*b), 0] && GtQ[f/(f*c - e*d), 0]) && SimplerQ[e + f*x, a + b*x]

Rule 139

Int[((a_) + (b_.)*(x_))^(m_)*((c_.) + (d_.)*(x_))^(n_)*((e_.) + (f_.)*(x_))^(p_), x_Symbol] := Dist[(e + f*x)^FracPart[p]/((b/(b*e - a*f))^IntPart[p]*((b*(e + f*x))/(b*e - a*f))^FracPart[p]), Int[(a + b*x)^m*(c + d*x)^n*((b*e)/(b*e - a*f) + (b*f*x)/(b*e - a*f))^p, x], x] /; FreeQ[{a, b, c, d, e, f, m, n, p}, x] && !IntegerQ[m] && !IntegerQ[n] && !IntegerQ[p] && GtQ[b/(b*c - a*d), 0] && !GtQ[b/(b*e - a*f), 0]

Rule 2665

Int[((a_) + (b_.)*sin[(c_.) + (d_.)*(x_)])^(n_), x_Symbol] := Dist[Cos[c + d*x]/(d*Sqrt[1 + Sin[c + d*x]]*Sqrt[1 - Sin[c + d*x]]), Subst[Int[(a + b*x)^n/(Sqrt[1 + x]*Sqrt[1 - x]), x], x, Sin[c + d*x]], x] /; FreeQ[{a, b, c, d, n}, x] && NeQ[a^2 - b^2, 0] && !IntegerQ[2*n]

Rubi steps

$$\int \sqrt[3]{a + b \sin(c + dx)} dx = \frac{\cos(c + dx) \operatorname{Subst} \left(\int \frac{\sqrt[3]{a+bx}}{\sqrt{1-x} \sqrt{1+x}} dx, x, \sin(c + dx) \right)}{d \sqrt{1 - \sin(c + dx)} \sqrt{1 + \sin(c + dx)}}$$

$$= \frac{(\cos(c + dx) \sqrt[3]{a + b \sin(c + dx)}) \operatorname{Subst} \left(\int \frac{\sqrt[3]{\frac{-a}{-a-b} - \frac{bx}{-a-b}}}{\sqrt{1-x} \sqrt{1+x}} dx, x, \sin(c + dx) \right)}{d \sqrt{1 - \sin(c + dx)} \sqrt{1 + \sin(c + dx)} \sqrt[3]{\frac{a+b \sin(c+dx)}{-a-b}}}$$

$$= \frac{\sqrt{2} F_1 \left(\frac{1}{2}; \frac{1}{2}, -\frac{1}{3}; \frac{3}{2}; \frac{1}{2} (1 - \sin(c + dx)), \frac{b(1 - \sin(c+dx))}{a+b} \right) \cos(c + dx) \sqrt[3]{a + b \sin(c + dx)}}{d \sqrt{1 + \sin(c + dx)} \sqrt[3]{\frac{a+b \sin(c+dx)}{a+b}}}$$

Mathematica [A] time = 0.21, size = 118, normalized size = 1.11

$$\frac{3 \sec(c + dx) \sqrt{-\frac{b(\sin(c+dx)-1)}{a+b}} \sqrt{\frac{b(\sin(c+dx)+1)}{b-a}} (a + b \sin(c + dx))^{4/3} F_1 \left(\frac{4}{3}; \frac{1}{2}, \frac{1}{2}, \frac{7}{3}; \frac{a+b \sin(c+dx)}{a-b}, \frac{a+b \sin(c+dx)}{a+b} \right)}{4bd}$$

Warning: Unable to verify antiderivative.

[In] Integrate[(a + b*Sin[c + d*x])^(1/3), x]

[Out] (3*AppellF1[4/3, 1/2, 1/2, 7/3, (a + b*Sin[c + d*x])/(a - b), (a + b*Sin[c + d*x])/(a + b)]*Sec[c + d*x]*Sqrt[-((b*(-1 + Sin[c + d*x]))/(a + b))]*Sqrt[(b*(1 + Sin[c + d*x]))/(-a + b)]*(a + b*Sin[c + d*x])^(4/3))/(4*b*d)

fricas [F] time = 0.84, size = 0, normalized size = 0.00

$$\operatorname{integral} \left((b \sin(dx + c) + a)^{\frac{1}{3}}, x \right)$$

Verification of antiderivative is not currently implemented for this CAS.

[In] integrate((a+b*sin(d*x+c))^(1/3), x, algorithm="fricas")

[Out] integral((b*sin(d*x + c) + a)^(1/3), x)

giac [F] time = 0.00, size = 0, normalized size = 0.00

$$\int (b \sin(dx + c) + a)^{\frac{1}{3}} dx$$

Verification of antiderivative is not currently implemented for this CAS.

[In] integrate((a+b*sin(d*x+c))^(1/3), x, algorithm="giac")

[Out] integrate((b*sin(d*x + c) + a)^(1/3), x)

maple [F] time = 0.36, size = 0, normalized size = 0.00

$$\int (a + b \sin(dx + c))^{\frac{1}{3}} dx$$

Verification of antiderivative is not currently implemented for this CAS.

[In] int((a+b*sin(d*x+c))^(1/3), x)

[Out] int((a+b*sin(d*x+c))^(1/3), x)

maxima [F] time = 0.00, size = 0, normalized size = 0.00

$$\int (b \sin(dx + c) + a)^{\frac{1}{3}} dx$$

Verification of antiderivative is not currently implemented for this CAS.

[In] integrate((a+b*sin(d*x+c))^(1/3),x, algorithm="maxima")

[Out] integrate((b*sin(d*x + c) + a)^(1/3), x)

mupad [F] time = 0.00, size = -1, normalized size = -0.01

$$\int (a + b \sin(c + dx))^{1/3} dx$$

Verification of antiderivative is not currently implemented for this CAS.

[In] int((a + b*sin(c + d*x))^(1/3),x)

[Out] int((a + b*sin(c + d*x))^(1/3), x)

sympy [F] time = 0.00, size = 0, normalized size = 0.00

$$\int \sqrt[3]{a + b \sin(c + dx)} dx$$

Verification of antiderivative is not currently implemented for this CAS.

[In] integrate((a+b*sin(d*x+c))**(1/3),x)

[Out] Integral((a + b*sin(c + d*x))**(1/3), x)

$$3.61 \quad \int \frac{1}{\sqrt[3]{a+b \sin(c+dx)}} dx$$

Optimal. Leaf size=106

$$\frac{\sqrt{2} \cos(c+dx) \sqrt[3]{\frac{a+b \sin(c+dx)}{a+b}} F_1\left(\frac{1}{2}; \frac{1}{2}, \frac{1}{3}; \frac{3}{2}; \frac{1}{2}(1-\sin(c+dx)), \frac{b(1-\sin(c+dx))}{a+b}\right)}{d \sqrt{\sin(c+dx)+1} \sqrt[3]{a+b \sin(c+dx)}}$$

[Out] -AppellF1(1/2,1/3,1/2,3/2,b*(1-sin(d*x+c))/(a+b),1/2-1/2*sin(d*x+c))*cos(d*x+c)*((a+b*sin(d*x+c))/(a+b))^(1/3)*2^(1/2)/d/(a+b*sin(d*x+c))^(1/3)/(1+sin(d*x+c))^(1/2)

Rubi [A] time = 0.06, antiderivative size = 106, normalized size of antiderivative = 1.00, number of steps used = 3, number of rules used = 3, integrand size = 14, $\frac{\text{number of rules}}{\text{integrand size}} = 0.214$, Rules used = {2665, 139, 138}

$$\frac{\sqrt{2} \cos(c+dx) \sqrt[3]{\frac{a+b \sin(c+dx)}{a+b}} F_1\left(\frac{1}{2}; \frac{1}{2}, \frac{1}{3}; \frac{3}{2}; \frac{1}{2}(1-\sin(c+dx)), \frac{b(1-\sin(c+dx))}{a+b}\right)}{d \sqrt{\sin(c+dx)+1} \sqrt[3]{a+b \sin(c+dx)}}$$

Antiderivative was successfully verified.

[In] Int[(a + b*Sin[c + d*x])^(-1/3),x]

[Out] -((Sqrt[2]*AppellF1[1/2, 1/2, 1/3, 3/2, (1 - Sin[c + d*x])/2, (b*(1 - Sin[c + d*x]))/(a + b)]*Cos[c + d*x]*((a + b*Sin[c + d*x])/(a + b))^(1/3))/(d*Sqrt[1 + Sin[c + d*x]]*(a + b*Sin[c + d*x])^(1/3))

Rule 138

Int[((a_) + (b_.)*(x_))^(m_)*((c_.) + (d_.)*(x_))^(n_)*((e_.) + (f_.)*(x_))^(p_), x_Symbol] :> Simp[((a + b*x)^(m + 1)*AppellF1[m + 1, -n, -p, m + 2, -((d*(a + b*x))/(b*c - a*d)), -((f*(a + b*x))/(b*e - a*f))]/(b*(m + 1)*(b/(b*c - a*d))^n*(b/(b*e - a*f))^p), x] /; FreeQ[{a, b, c, d, e, f, m, n, p}, x] && !IntegerQ[m] && !IntegerQ[n] && !IntegerQ[p] && GtQ[b/(b*c - a*d), 0] && GtQ[b/(b*e - a*f), 0] && !(GtQ[d/(d*a - c*b), 0] && GtQ[d/(d*e - c*f), 0] && SimplifierQ[c + d*x, a + b*x]) && !(GtQ[f/(f*a - e*b), 0] && GtQ[f/(f*c - e*d), 0] && SimplifierQ[e + f*x, a + b*x])

Rule 139

Int[((a_) + (b_.)*(x_))^(m_)*((c_.) + (d_.)*(x_))^(n_)*((e_.) + (f_.)*(x_))^(p_), x_Symbol] :> Dist[(e + f*x)^FracPart[p]/((b/(b*e - a*f))^IntPart[p]*((b*(e + f*x))/(b*e - a*f))^FracPart[p]), Int[(a + b*x)^m*(c + d*x)^n*((b*e)/(b*e - a*f) + (b*f*x)/(b*e - a*f))^p, x], x] /; FreeQ[{a, b, c, d, e, f, m, n, p}, x] && !IntegerQ[m] && !IntegerQ[n] && !IntegerQ[p] && GtQ[b/(b*c - a*d), 0] && !GtQ[b/(b*e - a*f), 0]

Rule 2665

Int[((a_) + (b_.)*sin[(c_.) + (d_.)*(x_)])^(n_), x_Symbol] :> Dist[Cos[c + d*x]/(d*Sqrt[1 + Sin[c + d*x]]*Sqrt[1 - Sin[c + d*x]]), Subst[Int[(a + b*x)^n/(Sqrt[1 + x]*Sqrt[1 - x]), x], x, Sin[c + d*x]], x] /; FreeQ[{a, b, c, d, n}, x] && NeQ[a^2 - b^2, 0] && !IntegerQ[2*n]

Rubi steps

$$\int \frac{1}{\sqrt[3]{a+b \sin(c+dx)}} dx = \frac{\cos(c+dx) \operatorname{Subst}\left(\int \frac{1}{\sqrt{1-x} \sqrt{1+x} \sqrt[3]{a+bx}} dx, x, \sin(c+dx)\right)}{d \sqrt{1-\sin(c+dx)} \sqrt{1+\sin(c+dx)}}$$

$$= \frac{\left(\cos(c+dx) \sqrt[3]{-\frac{a+b \sin(c+dx)}{-a-b}}\right) \operatorname{Subst}\left(\int \frac{1}{\sqrt{1-x} \sqrt{1+x} \sqrt[3]{-\frac{a}{-a-b}-\frac{bx}{-a-b}}} dx, x, \sin(c+dx)\right)}{d \sqrt{1-\sin(c+dx)} \sqrt{1+\sin(c+dx)} \sqrt[3]{a+b \sin(c+dx)}}$$

$$= -\frac{\sqrt{2} F_1\left(\frac{1}{2}; \frac{1}{2}, \frac{1}{3}; \frac{3}{2}; \frac{1}{2}(1-\sin(c+dx)), \frac{b(1-\sin(c+dx))}{a+b}\right) \cos(c+dx) \sqrt[3]{\frac{a+b \sin(c+dx)}{a+b}}}{d \sqrt{1+\sin(c+dx)} \sqrt[3]{a+b \sin(c+dx)}}$$

Mathematica [A] time = 0.20, size = 118, normalized size = 1.11

$$\frac{3 \sec(c+dx) \sqrt{-\frac{b(\sin(c+dx)-1)}{a+b}} \sqrt{\frac{b(\sin(c+dx)+1)}{b-a}} (a+b \sin(c+dx))^{2/3} F_1\left(\frac{2}{3}; \frac{1}{2}, \frac{1}{2}; \frac{5}{3}; \frac{a+b \sin(c+dx)}{a-b}, \frac{a+b \sin(c+dx)}{a+b}\right)}{2bd}$$

Warning: Unable to verify antiderivative.

[In] Integrate[(a + b*Sin[c + d*x])^(-1/3), x]

[Out] (3*AppellF1[2/3, 1/2, 1/2, 5/3, (a + b*Sin[c + d*x])/(a - b), (a + b*Sin[c + d*x])/(a + b)]*Sec[c + d*x]*Sqrt[-((b*(-1 + Sin[c + d*x]))/(a + b))]*Sqrt[(b*(1 + Sin[c + d*x]))/(-a + b)]*(a + b*Sin[c + d*x])^(2/3))/(2*b*d)

fricas [F] time = 0.71, size = 0, normalized size = 0.00

$$\operatorname{integral}\left(\frac{1}{(b \sin(dx+c)+a)^{\frac{1}{3}}}, x\right)$$

Verification of antiderivative is not currently implemented for this CAS.

[In] integrate(1/(a+b*sin(d*x+c))^(1/3), x, algorithm="fricas")

[Out] integral((b*sin(d*x + c) + a)^(-1/3), x)

giac [F] time = 0.00, size = 0, normalized size = 0.00

$$\int \frac{1}{(b \sin(dx+c)+a)^{\frac{1}{3}}} dx$$

Verification of antiderivative is not currently implemented for this CAS.

[In] integrate(1/(a+b*sin(d*x+c))^(1/3), x, algorithm="giac")

[Out] integrate((b*sin(d*x + c) + a)^(-1/3), x)

maple [F] time = 0.22, size = 0, normalized size = 0.00

$$\int \frac{1}{(a+b \sin(dx+c))^{\frac{1}{3}}} dx$$

Verification of antiderivative is not currently implemented for this CAS.

[In] int(1/(a+b*sin(d*x+c))^(1/3), x)

[Out] int(1/(a+b*sin(d*x+c))^(1/3), x)

maxima [F] time = 0.00, size = 0, normalized size = 0.00

$$\int \frac{1}{(b \sin(dx + c) + a)^{\frac{1}{3}}} dx$$

Verification of antiderivative is not currently implemented for this CAS.

[In] integrate(1/(a+b*sin(d*x+c))^(1/3),x, algorithm="maxima")

[Out] integrate((b*sin(d*x + c) + a)^(-1/3), x)

mupad [F] time = 0.00, size = -1, normalized size = -0.01

$$\int \frac{1}{(a + b \sin(c + dx))^{1/3}} dx$$

Verification of antiderivative is not currently implemented for this CAS.

[In] int(1/(a + b*sin(c + d*x))^(1/3),x)

[Out] int(1/(a + b*sin(c + d*x))^(1/3), x)

sympy [F] time = 0.00, size = 0, normalized size = 0.00

$$\int \frac{1}{\sqrt[3]{a + b \sin(c + dx)}} dx$$

Verification of antiderivative is not currently implemented for this CAS.

[In] integrate(1/(a+b*sin(d*x+c))**(1/3),x)

[Out] Integral((a + b*sin(c + d*x))**(-1/3), x)

$$3.62 \quad \int \frac{1}{(a+b \sin(c+dx))^{2/3}} dx$$

Optimal. Leaf size=106

$$\frac{\sqrt{2} \cos(c+dx) \left(\frac{a+b \sin(c+dx)}{a+b}\right)^{2/3} F_1\left(\frac{1}{2}; \frac{1}{2}, \frac{2}{3}; \frac{3}{2}; \frac{1}{2}(1-\sin(c+dx)), \frac{b(1-\sin(c+dx))}{a+b}\right)}{d \sqrt{\sin(c+dx)+1} (a+b \sin(c+dx))^{2/3}}$$

[Out] -AppellF1(1/2,2/3,1/2,3/2,b*(1-sin(d*x+c))/(a+b),1/2-1/2*sin(d*x+c))*cos(d*x+c)*((a+b*sin(d*x+c))/(a+b))^(2/3)*2^(1/2)/d/(a+b*sin(d*x+c))^(2/3)/(1+sin(d*x+c))^(1/2)

Rubi [A] time = 0.07, antiderivative size = 106, normalized size of antiderivative = 1.00, number of steps used = 3, number of rules used = 3, integrand size = 14, $\frac{\text{number of rules}}{\text{integrand size}} = 0.214$, Rules used = {2665, 139, 138}

$$\frac{\sqrt{2} \cos(c+dx) \left(\frac{a+b \sin(c+dx)}{a+b}\right)^{2/3} F_1\left(\frac{1}{2}; \frac{1}{2}, \frac{2}{3}; \frac{3}{2}; \frac{1}{2}(1-\sin(c+dx)), \frac{b(1-\sin(c+dx))}{a+b}\right)}{d \sqrt{\sin(c+dx)+1} (a+b \sin(c+dx))^{2/3}}$$

Antiderivative was successfully verified.

[In] Int[(a + b*Sin[c + d*x])^(-2/3), x]

[Out] -((Sqrt[2]*AppellF1[1/2, 1/2, 2/3, 3/2, (1 - Sin[c + d*x])/2, (b*(1 - Sin[c + d*x]))/(a + b)]*Cos[c + d*x]*((a + b*Sin[c + d*x]))/(a + b))^(2/3))/(d*Sqrt[1 + Sin[c + d*x]]*(a + b*Sin[c + d*x])^(2/3))

Rule 138

Int[((a_) + (b_.)*(x_))^(m_)*((c_.) + (d_.)*(x_))^(n_)*((e_.) + (f_.)*(x_))^(p_), x_Symbol] := Simp[((a + b*x)^(m + 1)*AppellF1[m + 1, -n, -p, m + 2, -((d*(a + b*x))/(b*c - a*d)), -((f*(a + b*x))/(b*e - a*f))]/(b*(m + 1)*(b/(b*c - a*d))^n*(b/(b*e - a*f))^p), x] /; FreeQ[{a, b, c, d, e, f, m, n, p}, x] && !IntegerQ[m] && !IntegerQ[n] && !IntegerQ[p] && GtQ[b/(b*c - a*d), 0] && GtQ[b/(b*e - a*f), 0] && !(GtQ[d/(d*a - c*b), 0] && GtQ[d/(d*e - c*f), 0]) && SimplerQ[c + d*x, a + b*x] && !(GtQ[f/(f*a - e*b), 0] && GtQ[f/(f*c - e*d), 0]) && SimplerQ[e + f*x, a + b*x]

Rule 139

Int[((a_) + (b_.)*(x_))^(m_)*((c_.) + (d_.)*(x_))^(n_)*((e_.) + (f_.)*(x_))^(p_), x_Symbol] := Dist[(e + f*x)^FracPart[p]/((b/(b*e - a*f))^IntPart[p]*((b*(e + f*x))/(b*e - a*f))^FracPart[p]), Int[(a + b*x)^m*(c + d*x)^n*((b*e)/(b*e - a*f) + (b*f*x)/(b*e - a*f))^p, x], x] /; FreeQ[{a, b, c, d, e, f, m, n, p}, x] && !IntegerQ[m] && !IntegerQ[n] && !IntegerQ[p] && GtQ[b/(b*c - a*d), 0] && !GtQ[b/(b*e - a*f), 0]

Rule 2665

Int[((a_) + (b_.)*sin[(c_.) + (d_.)*(x_)])^(n_), x_Symbol] := Dist[Cos[c + d*x]/(d*Sqrt[1 + Sin[c + d*x]]*Sqrt[1 - Sin[c + d*x]]), Subst[Int[(a + b*x)^n/(Sqrt[1 + x]*Sqrt[1 - x]), x], x, Sin[c + d*x]], x] /; FreeQ[{a, b, c, d, n}, x] && NeQ[a^2 - b^2, 0] && !IntegerQ[2*n]

Rubi steps

$$\int \frac{1}{(a + b \sin(c + dx))^{2/3}} dx = \frac{\cos(c + dx) \operatorname{Subst} \left(\int \frac{1}{\sqrt{1-x} \sqrt{1+x} (a+bx)^{2/3}} dx, x, \sin(c + dx) \right)}{d \sqrt{1 - \sin(c + dx)} \sqrt{1 + \sin(c + dx)}}$$

$$= \frac{\left(\cos(c + dx) \left(-\frac{a+b \sin(c+dx)}{-a-b} \right)^{2/3} \right) \operatorname{Subst} \left(\int \frac{1}{\sqrt{1-x} \sqrt{1+x} \left(-\frac{a}{-a-b} - \frac{bx}{-a-b} \right)^{2/3}} dx, x, \sin(c + dx) \right)}{d \sqrt{1 - \sin(c + dx)} \sqrt{1 + \sin(c + dx)} (a + b \sin(c + dx))^{2/3}}$$

$$= \frac{\sqrt{2} F_1 \left(\frac{1}{2}; \frac{1}{2}, \frac{2}{3}; \frac{3}{2}; \frac{1}{2} (1 - \sin(c + dx)), \frac{b(1 - \sin(c+dx))}{a+b} \right) \cos(c + dx) \left(\frac{a+b \sin(c+dx)}{a+b} \right)^{2/3}}{d \sqrt{1 + \sin(c + dx)} (a + b \sin(c + dx))^{2/3}}$$

Mathematica [A] time = 0.19, size = 116, normalized size = 1.09

$$\frac{3 \sec(c + dx) \sqrt{-\frac{b(\sin(c+dx)-1)}{a+b}} \sqrt{\frac{b(\sin(c+dx)+1)}{b-a}} \sqrt[3]{a + b \sin(c + dx)} F_1 \left(\frac{1}{3}; \frac{1}{2}, \frac{1}{2}; \frac{4}{3}; \frac{a+b \sin(c+dx)}{a-b}, \frac{a+b \sin(c+dx)}{a+b} \right)}{bd}$$

Warning: Unable to verify antiderivative.

[In] Integrate[(a + b*Sin[c + d*x])^(-2/3), x]

[Out] (3*AppellF1[1/3, 1/2, 1/2, 4/3, (a + b*Sin[c + d*x])/(a - b), (a + b*Sin[c + d*x])/(a + b)]*Sec[c + d*x]*Sqrt[-((b*(-1 + Sin[c + d*x]))/(a + b))]*Sqrt[(b*(1 + Sin[c + d*x]))/(-a + b)]*(a + b*Sin[c + d*x])^(1/3))/(b*d)

fricas [F] time = 0.76, size = 0, normalized size = 0.00

$$\operatorname{integral} \left(\frac{1}{(b \sin(dx + c) + a)^{2/3}}, x \right)$$

Verification of antiderivative is not currently implemented for this CAS.

[In] integrate(1/(a+b*sin(d*x+c))^(2/3), x, algorithm="fricas")

[Out] integral((b*sin(d*x + c) + a)^(-2/3), x)

giac [F] time = 0.00, size = 0, normalized size = 0.00

$$\int \frac{1}{(b \sin(dx + c) + a)^{2/3}} dx$$

Verification of antiderivative is not currently implemented for this CAS.

[In] integrate(1/(a+b*sin(d*x+c))^(2/3), x, algorithm="giac")

[Out] integrate((b*sin(d*x + c) + a)^(-2/3), x)

maple [F] time = 0.16, size = 0, normalized size = 0.00

$$\int \frac{1}{(a + b \sin(dx + c))^{2/3}} dx$$

Verification of antiderivative is not currently implemented for this CAS.

[In] int(1/(a+b*sin(d*x+c))^(2/3), x)

[Out] int(1/(a+b*sin(d*x+c))^(2/3), x)

maxima [F] time = 0.00, size = 0, normalized size = 0.00

$$\int \frac{1}{(b \sin(dx + c) + a)^{\frac{2}{3}}} dx$$

Verification of antiderivative is not currently implemented for this CAS.

[In] integrate(1/(a+b*sin(d*x+c))^(2/3),x, algorithm="maxima")

[Out] integrate((b*sin(d*x + c) + a)^(-2/3), x)

mupad [F] time = 0.00, size = -1, normalized size = -0.01

$$\int \frac{1}{(a + b \sin(c + dx))^{\frac{2}{3}}} dx$$

Verification of antiderivative is not currently implemented for this CAS.

[In] int(1/(a + b*sin(c + d*x))^(2/3),x)

[Out] int(1/(a + b*sin(c + d*x))^(2/3), x)

sympy [F] time = 0.00, size = 0, normalized size = 0.00

$$\int \frac{1}{(a + b \sin(c + dx))^{\frac{2}{3}}} dx$$

Verification of antiderivative is not currently implemented for this CAS.

[In] integrate(1/(a+b*sin(d*x+c))**(2/3),x)

[Out] Integral((a + b*sin(c + d*x))**(-2/3), x)

3.63 $\int \frac{1}{(a+b \sin(c+dx))^{4/3}} dx$

Optimal. Leaf size=111

$$\frac{\sqrt{2} \cos(c+dx) \sqrt[3]{\frac{a+b \sin(c+dx)}{a+b}} F_1\left(\frac{1}{2}; \frac{1}{2}, \frac{4}{3}; \frac{3}{2}; \frac{1}{2}(1-\sin(c+dx)), \frac{b(1-\sin(c+dx))}{a+b}\right)}{d(a+b)\sqrt{\sin(c+dx)+1} \sqrt[3]{a+b \sin(c+dx)}}$$

[Out] -AppellF1(1/2,4/3,1/2,3/2,b*(1-sin(d*x+c))/(a+b),1/2-1/2*sin(d*x+c))*cos(d*x+c)*((a+b*sin(d*x+c))/(a+b))^(1/3)*2^(1/2)/(a+b)/d/(a+b*sin(d*x+c))^(1/3)/(1+sin(d*x+c))^(1/2)

Rubi [A] time = 0.07, antiderivative size = 111, normalized size of antiderivative = 1.00, number of steps used = 3, number of rules used = 3, integrand size = 14, $\frac{\text{number of rules}}{\text{integrand size}} = 0.214$, Rules used = {2665, 139, 138}

$$\frac{\sqrt{2} \cos(c+dx) \sqrt[3]{\frac{a+b \sin(c+dx)}{a+b}} F_1\left(\frac{1}{2}; \frac{1}{2}, \frac{4}{3}; \frac{3}{2}; \frac{1}{2}(1-\sin(c+dx)), \frac{b(1-\sin(c+dx))}{a+b}\right)}{d(a+b)\sqrt{\sin(c+dx)+1} \sqrt[3]{a+b \sin(c+dx)}}$$

Antiderivative was successfully verified.

[In] Int[(a + b*Sin[c + d*x])^(-4/3), x]

[Out] -((Sqrt[2]*AppellF1[1/2, 1/2, 4/3, 3/2, (1 - Sin[c + d*x])/2, (b*(1 - Sin[c + d*x]))/(a + b)]*Cos[c + d*x]*((a + b*Sin[c + d*x])/(a + b))^(1/3))/((a + b)*d*Sqrt[1 + Sin[c + d*x]]*(a + b*Sin[c + d*x])^(1/3))

Rule 138

Int[((a_) + (b_)*(x_))^(m_)*((c_) + (d_)*(x_))^(n_)*((e_) + (f_)*(x_))^(p_), x_Symbol] :> Simp[((a + b*x)^(m + 1)*AppellF1[m + 1, -n, -p, m + 2, -((d*(a + b*x))/(b*c - a*d)), -((f*(a + b*x))/(b*e - a*f))]/(b*(m + 1)*(b/(b*c - a*d))^n*(b/(b*e - a*f))^p), x] /; FreeQ[{a, b, c, d, e, f, m, n, p}, x] && !IntegerQ[m] && !IntegerQ[n] && !IntegerQ[p] && GtQ[b/(b*c - a*d), 0] && GtQ[b/(b*e - a*f), 0] && !(GtQ[d/(d*a - c*b), 0] && GtQ[d/(d*e - c*f), 0] && SimplifierQ[c + d*x, a + b*x]) && !(GtQ[f/(f*a - e*b), 0] && GtQ[f/(f*c - e*d), 0] && SimplifierQ[e + f*x, a + b*x])

Rule 139

Int[((a_) + (b_)*(x_))^(m_)*((c_) + (d_)*(x_))^(n_)*((e_) + (f_)*(x_))^(p_), x_Symbol] :> Dist[(e + f*x)^FracPart[p]/((b/(b*e - a*f))^IntPart[p]*((b*(e + f*x))/(b*e - a*f))^FracPart[p]), Int[(a + b*x)^m*(c + d*x)^n*((b*e)/(b*e - a*f) + (b*f*x)/(b*e - a*f))^p, x], x] /; FreeQ[{a, b, c, d, e, f, m, n, p}, x] && !IntegerQ[m] && !IntegerQ[n] && !IntegerQ[p] && GtQ[b/(b*c - a*d), 0] && !GtQ[b/(b*e - a*f), 0]

Rule 2665

Int[((a_) + (b_)*sin[(c_) + (d_)*(x_)])^(n_), x_Symbol] :> Dist[Cos[c + d*x]/(d*Sqrt[1 + Sin[c + d*x]]*Sqrt[1 - Sin[c + d*x]]), Subst[Int[(a + b*x)^n/(Sqrt[1 + x]*Sqrt[1 - x]), x], x, Sin[c + d*x]], x] /; FreeQ[{a, b, c, d, n}, x] && NeQ[a^2 - b^2, 0] && !IntegerQ[2*n]

Rubi steps

$$\int \frac{1}{(a + b \sin(c + dx))^{4/3}} dx = \frac{\cos(c + dx) \operatorname{Subst}\left(\int \frac{1}{\sqrt{1-x} \sqrt{1+x} (a+bx)^{4/3}} dx, x, \sin(c + dx)\right)}{d \sqrt{1 - \sin(c + dx)} \sqrt{1 + \sin(c + dx)}}$$

$$= \frac{\left(\cos(c + dx) \sqrt[3]{-\frac{a+b \sin(c+dx)}{-a-b}}\right) \operatorname{Subst}\left(\int \frac{1}{\sqrt{1-x} \sqrt{1+x} \left(-\frac{a}{-a-b} - \frac{bx}{-a-b}\right)^{4/3}} dx, x, \sin(c + dx)\right)}{(a + b) d \sqrt{1 - \sin(c + dx)} \sqrt{1 + \sin(c + dx)} \sqrt[3]{a + b \sin(c + dx)}}$$

$$= \frac{\sqrt{2} F_1\left(\frac{1}{2}; \frac{1}{2}, \frac{4}{3}; \frac{3}{2}; \frac{1}{2}(1 - \sin(c + dx)), \frac{b(1 - \sin(c+dx))}{a+b}\right) \cos(c + dx) \sqrt[3]{\frac{a+b \sin(c+dx)}{a+b}}}{(a + b) d \sqrt{1 + \sin(c + dx)} \sqrt[3]{a + b \sin(c + dx)}}$$

Mathematica [B] time = 1.93, size = 262, normalized size = 2.36

$$\frac{3 \sec(c + dx) \left(5a \sqrt{-\frac{b(\sin(c+dx)-1)}{a+b}} \sqrt{-\frac{b(\sin(c+dx)+1)}{a-b}} (a + b \sin(c + dx)) F_1\left(\frac{2}{3}; \frac{1}{2}, \frac{1}{2}, \frac{5}{3}; \frac{a+b \sin(c+dx)}{a-b}, \frac{a+b \sin(c+dx)}{a+b}\right) - \right)}{10bd(a^2 - b^2)}$$

Warning: Unable to verify antiderivative.

[In] Integrate[(a + b*Sin[c + d*x])^(-4/3), x]

[Out] (-3*Sec[c + d*x]*(5*a*AppellF1[2/3, 1/2, 1/2, 5/3, (a + b*Sin[c + d*x])/(a - b), (a + b*Sin[c + d*x])/(a + b)]*Sqrt[-((b*(-1 + Sin[c + d*x]))/(a + b))] *Sqrt[-((b*(1 + Sin[c + d*x]))/(a - b))]*(a + b*Sin[c + d*x]) - 2*(5*b^2*Cos[c + d*x]^2 + 2*AppellF1[5/3, 1/2, 1/2, 8/3, (a + b*Sin[c + d*x])/(a - b), (a + b*Sin[c + d*x])/(a + b)]*Sqrt[-((b*(-1 + Sin[c + d*x]))/(a + b))] *Sqrt[(b*(1 + Sin[c + d*x]))/(-a + b)]*(a + b*Sin[c + d*x])^2))/(10*b*(a^2 - b^2)*d*(a + b*Sin[c + d*x])^(1/3))

fricas [F] time = 0.70, size = 0, normalized size = 0.00

$$\operatorname{integral}\left(-\frac{(b \sin(dx + c) + a)^{2/3}}{b^2 \cos(dx + c)^2 - 2ab \sin(dx + c) - a^2 - b^2}, x\right)$$

Verification of antiderivative is not currently implemented for this CAS.

[In] integrate(1/(a+b*sin(d*x+c))^(4/3), x, algorithm="fricas")

[Out] integral(-(b*sin(d*x + c) + a)^(2/3)/(b^2*cos(d*x + c)^2 - 2*a*b*sin(d*x + c) - a^2 - b^2), x)

giac [F] time = 0.00, size = 0, normalized size = 0.00

$$\int \frac{1}{(b \sin(dx + c) + a)^{4/3}} dx$$

Verification of antiderivative is not currently implemented for this CAS.

[In] integrate(1/(a+b*sin(d*x+c))^(4/3), x, algorithm="giac")

[Out] integrate((b*sin(d*x + c) + a)^(-4/3), x)

maple [F] time = 0.12, size = 0, normalized size = 0.00

$$\int \frac{1}{(a + b \sin(dx + c))^{4/3}} dx$$

Verification of antiderivative is not currently implemented for this CAS.

[In] `int(1/(a+b*sin(d*x+c))^(4/3),x)`

[Out] `int(1/(a+b*sin(d*x+c))^(4/3),x)`

maxima [F] time = 0.00, size = 0, normalized size = 0.00

$$\int \frac{1}{(b \sin(dx + c) + a)^{\frac{4}{3}}} dx$$

Verification of antiderivative is not currently implemented for this CAS.

[In] `integrate(1/(a+b*sin(d*x+c))^(4/3),x, algorithm="maxima")`

[Out] `integrate((b*sin(d*x + c) + a)^(-4/3), x)`

mupad [F] time = 0.00, size = -1, normalized size = -0.01

$$\int \frac{1}{(a + b \sin(c + dx))^{\frac{4}{3}}} dx$$

Verification of antiderivative is not currently implemented for this CAS.

[In] `int(1/(a + b*sin(c + d*x))^(4/3),x)`

[Out] `int(1/(a + b*sin(c + d*x))^(4/3), x)`

sympy [F] time = 0.00, size = 0, normalized size = 0.00

$$\int \frac{1}{(a + b \sin(c + dx))^{\frac{4}{3}}} dx$$

Verification of antiderivative is not currently implemented for this CAS.

[In] `integrate(1/(a+b*sin(d*x+c))**(4/3),x)`

[Out] `Integral((a + b*sin(c + d*x))**(-4/3), x)`

3.64 $\int (a + b \sin(c + dx))^n dx$

Optimal. Leaf size=104

$$\frac{\sqrt{2} \cos(c + dx)(a + b \sin(c + dx))^n \left(\frac{a+b \sin(c+dx)}{a+b}\right)^{-n} F_1\left(\frac{1}{2}; \frac{1}{2}, -n; \frac{3}{2}; \frac{1}{2}(1 - \sin(c + dx)), \frac{b(1 - \sin(c+dx))}{a+b}\right)}{d\sqrt{\sin(c + dx) + 1}}$$

[Out] -AppellF1(1/2, -n, 1/2, 3/2, b*(1-sin(d*x+c))/(a+b), 1/2-1/2*sin(d*x+c))*cos(d*x+c)*(a+b*sin(d*x+c))^n*2^(1/2)/d/(((a+b*sin(d*x+c))/(a+b))^n)/(1+sin(d*x+c))^(1/2)

Rubi [A] time = 0.07, antiderivative size = 104, normalized size of antiderivative = 1.00, number of steps used = 3, number of rules used = 3, integrand size = 12, $\frac{\text{number of rules}}{\text{integrand size}} = 0.250$, Rules used = {2665, 139, 138}

$$\frac{\sqrt{2} \cos(c + dx)(a + b \sin(c + dx))^n \left(\frac{a+b \sin(c+dx)}{a+b}\right)^{-n} F_1\left(\frac{1}{2}; \frac{1}{2}, -n; \frac{3}{2}; \frac{1}{2}(1 - \sin(c + dx)), \frac{b(1 - \sin(c+dx))}{a+b}\right)}{d\sqrt{\sin(c + dx) + 1}}$$

Antiderivative was successfully verified.

[In] Int[(a + b*Sin[c + d*x])^n,x]

[Out] -((Sqrt[2]*AppellF1[1/2, 1/2, -n, 3/2, (1 - Sin[c + d*x])/2, (b*(1 - Sin[c + d*x]))/(a + b)]*Cos[c + d*x]*(a + b*Sin[c + d*x])^n)/(d*Sqrt[1 + Sin[c + d*x]])*((a + b*Sin[c + d*x])/(a + b))^n)

Rule 138

Int[((a_) + (b_.)*(x_))^(m_)*((c_.) + (d_.)*(x_))^(n_)*((e_.) + (f_.)*(x_))^(p_), x_Symbol] :> Simp[((a + b*x)^(m + 1)*AppellF1[m + 1, -n, -p, m + 2, -((d*(a + b*x))/(b*c - a*d)), -((f*(a + b*x))/(b*e - a*f))]/(b*(m + 1)*(b/(b*c - a*d))^n*(b/(b*e - a*f))^p), x] /; FreeQ[{a, b, c, d, e, f, m, n, p}, x] && !IntegerQ[m] && !IntegerQ[n] && !IntegerQ[p] && GtQ[b/(b*c - a*d), 0] && GtQ[b/(b*e - a*f), 0] && !(GtQ[d/(d*a - c*b), 0] && GtQ[d/(d*e - c*f), 0]) && SimplerQ[c + d*x, a + b*x] && !(GtQ[f/(f*a - e*b), 0] && GtQ[f/(f*c - e*d), 0]) && SimplerQ[e + f*x, a + b*x]

Rule 139

Int[((a_) + (b_.)*(x_))^(m_)*((c_.) + (d_.)*(x_))^(n_)*((e_.) + (f_.)*(x_))^(p_), x_Symbol] :> Dist[(e + f*x)^FracPart[p]/((b/(b*e - a*f))^IntPart[p]*((b*(e + f*x))/(b*e - a*f))^FracPart[p]), Int[(a + b*x)^m*(c + d*x)^n*((b*e)/(b*e - a*f) + (b*f*x)/(b*e - a*f))^p, x], x] /; FreeQ[{a, b, c, d, e, f, m, n, p}, x] && !IntegerQ[m] && !IntegerQ[n] && !IntegerQ[p] && GtQ[b/(b*c - a*d), 0] && !GtQ[b/(b*e - a*f), 0]

Rule 2665

Int[((a_) + (b_.)*sin[(c_.) + (d_.)*(x_)])^(n_), x_Symbol] :> Dist[Cos[c + d*x]/(d*Sqrt[1 + Sin[c + d*x]]*Sqrt[1 - Sin[c + d*x]]), Subst[Int[(a + b*x)^n/(Sqrt[1 + x]*Sqrt[1 - x]), x], x, Sin[c + d*x]], x] /; FreeQ[{a, b, c, d, n}, x] && NeQ[a^2 - b^2, 0] && !IntegerQ[2*n]

Rubi steps

$$\int (a + b \sin(c + dx))^n dx = \frac{\cos(c + dx) \operatorname{Subst}\left(\int \frac{(a+bx)^n}{\sqrt{1-x}\sqrt{1+x}} dx, x, \sin(c + dx)\right)}{d\sqrt{1 - \sin(c + dx)}\sqrt{1 + \sin(c + dx)}}$$

$$= \frac{\left(\cos(c + dx)(a + b \sin(c + dx))^n \left(-\frac{a+b \sin(c+dx)}{-a-b}\right)^{-n}\right) \operatorname{Subst}\left(\int \frac{\left(\frac{-a}{-a-b} - \frac{bx}{-a-b}\right)^n}{\sqrt{1-x}\sqrt{1+x}} dx, x, \sin(c + dx)\right)}{d\sqrt{1 - \sin(c + dx)}\sqrt{1 + \sin(c + dx)}}$$

$$= -\frac{\sqrt{2} F_1\left(\frac{1}{2}; \frac{1}{2}, -n; \frac{3}{2}; \frac{1}{2}(1 - \sin(c + dx)), \frac{b(1 - \sin(c+dx))}{a+b}\right) \cos(c + dx)(a + b \sin(c + dx))^n}{d\sqrt{1 + \sin(c + dx)}}$$

Mathematica [A] time = 0.25, size = 120, normalized size = 1.15

$$\frac{\sec(c + dx) \sqrt{-\frac{b(\sin(c+dx)-1)}{a+b}} \sqrt{\frac{b(\sin(c+dx)+1)}{b-a}} (a + b \sin(c + dx))^{n+1} F_1\left(n + 1; \frac{1}{2}, \frac{1}{2}; n + 2; \frac{a+b \sin(c+dx)}{a-b}, \frac{a+b \sin(c+dx)}{a+b}\right)}{bd(n + 1)}$$

Warning: Unable to verify antiderivative.

[In] Integrate[(a + b*Sin[c + d*x])^n, x]

[Out] (AppellF1[1 + n, 1/2, 1/2, 2 + n, (a + b*Sin[c + d*x])/(a - b), (a + b*Sin[c + d*x])/(a + b)]*Sec[c + d*x]*Sqrt[-((b*(-1 + Sin[c + d*x]))/(a + b))]*Sqrt[(b*(1 + Sin[c + d*x]))/(-a + b)]*(a + b*Sin[c + d*x])^(1 + n))/(b*d*(1 + n))

fricas [F] time = 0.76, size = 0, normalized size = 0.00

$$\operatorname{integral}\left((b \sin(dx + c) + a)^n, x\right)$$

Verification of antiderivative is not currently implemented for this CAS.

[In] integrate((a+b*sin(d*x+c))^n,x, algorithm="fricas")

[Out] integral((b*sin(d*x + c) + a)^n, x)

giac [F] time = 0.00, size = 0, normalized size = 0.00

$$\int (b \sin(dx + c) + a)^n dx$$

Verification of antiderivative is not currently implemented for this CAS.

[In] integrate((a+b*sin(d*x+c))^n,x, algorithm="giac")

[Out] integrate((b*sin(d*x + c) + a)^n, x)

maple [F] time = 0.53, size = 0, normalized size = 0.00

$$\int (a + b \sin(dx + c))^n dx$$

Verification of antiderivative is not currently implemented for this CAS.

[In] int((a+b*sin(d*x+c))^n,x)

[Out] int((a+b*sin(d*x+c))^n,x)

maxima [F] time = 0.00, size = 0, normalized size = 0.00

$$\int (b \sin(dx + c) + a)^n dx$$

Verification of antiderivative is not currently implemented for this CAS.

[In] integrate((a+b*sin(d*x+c))^n,x, algorithm="maxima")

[Out] integrate((b*sin(d*x + c) + a)^n, x)

mupad [F] time = 0.00, size = -1, normalized size = -0.01

$$\int (a + b \sin(c + dx))^n dx$$

Verification of antiderivative is not currently implemented for this CAS.

[In] int((a + b*sin(c + d*x))^n,x)

[Out] int((a + b*sin(c + d*x))^n, x)

sympy [F] time = 0.00, size = 0, normalized size = 0.00

$$\int (a + b \sin(c + dx))^n dx$$

Verification of antiderivative is not currently implemented for this CAS.

[In] integrate((a+b*sin(d*x+c))**n,x)

[Out] Integral((a + b*sin(c + d*x))**n, x)

3.65 $\int (3 + 4 \sin(c + dx))^n dx$

Optimal. Leaf size=72

$$-\frac{\sqrt{2}7^n \cos(c + dx)F_1\left(\frac{1}{2}; \frac{1}{2}, -n; \frac{3}{2}; \frac{1}{2}(1 - \sin(c + dx)), \frac{4}{7}(1 - \sin(c + dx))\right)}{d\sqrt{\sin(c + dx) + 1}}$$

[Out] $-7^n \text{AppellF1}(1/2, 1/2, -n, 3/2, 1/2 - 1/2 \sin(d*x+c), 4/7 - 4/7 \sin(d*x+c)) \cos(d*x+c) 2^{(1/2)} / d / (1 + \sin(d*x+c))^{(1/2)}$

Rubi [A] time = 0.04, antiderivative size = 72, normalized size of antiderivative = 1.00, number of steps used = 2, number of rules used = 2, integrand size = 12, $\frac{\text{number of rules}}{\text{integrand size}} = 0.167$, Rules used = {2665, 138}

$$-\frac{\sqrt{2}7^n \cos(c + dx)F_1\left(\frac{1}{2}; \frac{1}{2}, -n; \frac{3}{2}; \frac{1}{2}(1 - \sin(c + dx)), \frac{4}{7}(1 - \sin(c + dx))\right)}{d\sqrt{\sin(c + dx) + 1}}$$

Antiderivative was successfully verified.

[In] $\text{Int}[(3 + 4 \sin[c + d*x])^n, x]$

[Out] $-\left(\frac{\sqrt{2}7^n \text{AppellF1}\left[\frac{1}{2}, \frac{1}{2}, -n, \frac{3}{2}, \frac{1 - \sin[c + d*x]}{2}, \frac{4(1 - \sin[c + d*x])}{7}\right] \cos[c + d*x]}{d \sqrt{1 + \sin[c + d*x]}}\right)$

Rule 138

$\text{Int}[(a_ + (b_)(x_))^{(m_)}((c_ + (d_)(x_))^{(n_)}((e_ + (f_)(x_))^{(p_)}), x_Symbol] :> \text{Simp}[(a + b*x)^{(m + 1)} \text{AppellF1}[m + 1, -n, -p, m + 2, -((d*(a + b*x))/(b*c - a*d)), -((f*(a + b*x))/(b*e - a*f))]/(b*(m + 1)*(b/(b*c - a*d))^{n*}(b/(b*e - a*f))^{p}), x] /; \text{FreeQ}\{a, b, c, d, e, f, m, n, p\}, x] \&\& \text{!IntegerQ}[m] \&\& \text{!IntegerQ}[n] \&\& \text{!IntegerQ}[p] \&\& \text{GtQ}[b/(b*c - a*d), 0] \&\& \text{GtQ}[b/(b*e - a*f), 0] \&\& \text{!(GtQ}[d/(d*a - c*b), 0] \&\& \text{GtQ}[d/(d*e - c*f), 0] \&\& \text{SimplerQ}[c + d*x, a + b*x]) \&\& \text{!(GtQ}[f/(f*a - e*b), 0] \&\& \text{GtQ}[f/(f*c - e*d), 0] \&\& \text{SimplerQ}[e + f*x, a + b*x])$

Rule 2665

$\text{Int}[(a_ + (b_)\sin[(c_ + (d_)(x_))]^{(n_)}), x_Symbol] :> \text{Dist}[\cos[c + d*x]/(d \sqrt{1 + \sin[c + d*x]} \sqrt{1 - \sin[c + d*x]}), \text{Subst}[\text{Int}[(a + b*x)^n / (\sqrt{1 + x} \sqrt{1 - x}), x], x, \sin[c + d*x]], x] /; \text{FreeQ}\{a, b, c, d, n\}, x] \&\& \text{NeQ}[a^2 - b^2, 0] \&\& \text{!IntegerQ}[2*n]$

Rubi steps

$$\begin{aligned} \int (3 + 4 \sin(c + dx))^n dx &= \frac{\cos(c + dx) \text{Subst}\left(\int \frac{(3+4x)^n}{\sqrt{1-x}\sqrt{1+x}} dx, x, \sin(c + dx)\right)}{d\sqrt{1 - \sin(c + dx)}\sqrt{1 + \sin(c + dx)}} \\ &= -\frac{\sqrt{2}7^n F_1\left(\frac{1}{2}; \frac{1}{2}, -n; \frac{3}{2}; \frac{1}{2}(1 - \sin(c + dx)), \frac{4}{7}(1 - \sin(c + dx))\right) \cos(c + dx)}{d\sqrt{1 + \sin(c + dx)}} \end{aligned}$$

Mathematica [A] time = 0.16, size = 83, normalized size = 1.15

$$\frac{\sqrt{\cos^2(c + dx)} \sec(c + dx) (4 \sin(c + dx) + 3)^{n+1} F_1\left(n + 1; \frac{1}{2}, \frac{1}{2}; n + 2; -4 \sin(c + dx) - 3, \frac{1}{7}(4 \sin(c + dx) + 3)\right)}{\sqrt{7} d(n + 1)}$$

Warning: Unable to verify antiderivative.

[In] Integrate[(3 + 4*Sin[c + d*x])^n,x]

[Out] (AppellF1[1 + n, 1/2, 1/2, 2 + n, -3 - 4*Sin[c + d*x], (3 + 4*Sin[c + d*x])
/7]*Sqrt[Cos[c + d*x]^2]*Sec[c + d*x]*(3 + 4*Sin[c + d*x])^(1 + n))/(Sqrt[7
]*d*(1 + n))

fricas [F] time = 0.83, size = 0, normalized size = 0.00

$$\text{integral} \left((4 \sin(dx + c) + 3)^n, x \right)$$

Verification of antiderivative is not currently implemented for this CAS.

[In] integrate((3+4*sin(d*x+c))^n,x, algorithm="fricas")

[Out] integral((4*sin(d*x + c) + 3)^n, x)

giac [F] time = 0.00, size = 0, normalized size = 0.00

$$\int (4 \sin(dx + c) + 3)^n dx$$

Verification of antiderivative is not currently implemented for this CAS.

[In] integrate((3+4*sin(d*x+c))^n,x, algorithm="giac")

[Out] integrate((4*sin(d*x + c) + 3)^n, x)

maple [F] time = 0.66, size = 0, normalized size = 0.00

$$\int (3 + 4 \sin(dx + c))^n dx$$

Verification of antiderivative is not currently implemented for this CAS.

[In] int((3+4*sin(d*x+c))^n,x)

[Out] int((3+4*sin(d*x+c))^n,x)

maxima [F] time = 0.00, size = 0, normalized size = 0.00

$$\int (4 \sin(dx + c) + 3)^n dx$$

Verification of antiderivative is not currently implemented for this CAS.

[In] integrate((3+4*sin(d*x+c))^n,x, algorithm="maxima")

[Out] integrate((4*sin(d*x + c) + 3)^n, x)

mupad [F] time = 0.00, size = -1, normalized size = -0.01

$$\int (4 \sin(c + dx) + 3)^n dx$$

Verification of antiderivative is not currently implemented for this CAS.

[In] int((4*sin(c + d*x) + 3)^n,x)

[Out] int((4*sin(c + d*x) + 3)^n, x)

sympy [F] time = 0.00, size = 0, normalized size = 0.00

$$\int (4 \sin(c + dx) + 3)^n dx$$

Verification of antiderivative is not currently implemented for this CAS.

[In] integrate((3+4*sin(d*x+c))**n,x)

[Out] Integral((4*sin(c + d*x) + 3)**n, x)

3.66 $\int (3 - 4 \sin(c + dx))^n dx$

Optimal. Leaf size=69

$$\frac{\sqrt{2} 7^n \cos(c + dx) F_1\left(\frac{1}{2}; -n, \frac{1}{2}; \frac{3}{2}; \frac{4}{7}(\sin(c + dx) + 1), \frac{1}{2}(\sin(c + dx) + 1)\right)}{d\sqrt{1 - \sin(c + dx)}}$$

[Out] $7^n \text{AppellF1}(1/2, 1/2, -n, 3/2, 1/2 + 1/2 \sin(dx+c), 4/7 + 4/7 \sin(dx+c)) \cos(dx+c) 2^{(1/2)} / d / (1 - \sin(dx+c))^{(1/2)}$

Rubi [A] time = 0.03, antiderivative size = 69, normalized size of antiderivative = 1.00, number of steps used = 2, number of rules used = 2, integrand size = 12, $\frac{\text{number of rules}}{\text{integrand size}} = 0.167$, Rules used = {2665, 138}

$$\frac{\sqrt{2} 7^n \cos(c + dx) F_1\left(\frac{1}{2}; -n, \frac{1}{2}; \frac{3}{2}; \frac{4}{7}(\sin(c + dx) + 1), \frac{1}{2}(\sin(c + dx) + 1)\right)}{d\sqrt{1 - \sin(c + dx)}}$$

Antiderivative was successfully verified.

[In] $\text{Int}[(3 - 4 \sin[c + dx])^n, x]$

[Out] $(\text{Sqrt}[2] * 7^n * \text{AppellF1}[1/2, -n, 1/2, 3/2, (4*(1 + \sin[c + dx]))/7, (1 + \sin[c + dx])/2] * \text{Cos}[c + dx]) / (d * \text{Sqrt}[1 - \sin[c + dx]])$

Rule 138

$\text{Int}[(a_ + (b_ * (x_))^{(m_)} * ((c_ + (d_ * (x_))^{(n_)} * ((e_ + (f_ * (x_))^{(p_)}), x_Symbol] :> \text{Simp}[(a + b*x)^{(m + 1)} * \text{AppellF1}[m + 1, -n, -p, m + 2, -((d*(a + b*x))/(b*c - a*d)), -((f*(a + b*x))/(b*e - a*f))]/(b*(m + 1)*(b/(b*c - a*d))^{n*(b/(b*e - a*f))^{p}}), x] /; \text{FreeQ}[\{a, b, c, d, e, f, m, n, p\}, x] \&\& !\text{IntegerQ}[m] \&\& !\text{IntegerQ}[n] \&\& !\text{IntegerQ}[p] \&\& \text{GtQ}[b/(b*c - a*d), 0] \&\& \text{GtQ}[b/(b*e - a*f), 0] \&\& !(\text{GtQ}[d/(d*a - c*b), 0] \&\& \text{GtQ}[d/(d*e - c*f), 0]) \&\& \text{SimplerQ}[c + d*x, a + b*x] \&\& !(\text{GtQ}[f/(f*a - e*b), 0] \&\& \text{GtQ}[f/(f*c - e*d), 0]) \&\& \text{SimplerQ}[e + f*x, a + b*x]$

Rule 2665

$\text{Int}[(a_ + (b_ * \sin[(c_ + (d_ * (x_))^{(n_)}], x_Symbol] :> \text{Dist}[\text{Cos}[c + dx] / (d * \text{Sqrt}[1 + \sin[c + dx]] * \text{Sqrt}[1 - \sin[c + dx]]), \text{Subst}[\text{Int}[(a + b*x)^n / (\text{Sqrt}[1 + x] * \text{Sqrt}[1 - x]), x], x, \sin[c + dx]], x] /; \text{FreeQ}[\{a, b, c, d, n\}, x] \&\& \text{NeQ}[a^2 - b^2, 0] \&\& !\text{IntegerQ}[2*n]$

Rubi steps

$$\begin{aligned} \int (3 - 4 \sin(c + dx))^n dx &= \frac{\cos(c + dx) \text{Subst}\left(\int \frac{(3-4x)^n}{\sqrt{1-x}\sqrt{1+x}} dx, x, \sin(c + dx)\right)}{d\sqrt{1 - \sin(c + dx)} \sqrt{1 + \sin(c + dx)}} \\ &= \frac{\sqrt{2} 7^n F_1\left(\frac{1}{2}; -n, \frac{1}{2}; \frac{3}{2}; \frac{4}{7}(1 + \sin(c + dx)), \frac{1}{2}(1 + \sin(c + dx))\right) \cos(c + dx)}{d\sqrt{1 - \sin(c + dx)}} \end{aligned}$$

Mathematica [A] time = 0.17, size = 84, normalized size = 1.22

$$\frac{\sqrt{\cos^2(c + dx)} \sec(c + dx) (3 - 4 \sin(c + dx))^{n+1} F_1\left(n + 1; \frac{1}{2}, \frac{1}{2}; n + 2; \frac{1}{7}(3 - 4 \sin(c + dx)), 4 \sin(c + dx) - 3\right)}{\sqrt{7} d(n + 1)}$$

Warning: Unable to verify antiderivative.

[In] Integrate[(3 - 4*Sin[c + d*x])^n,x]

[Out] -((AppellF1[1 + n, 1/2, 1/2, 2 + n, (3 - 4*Sin[c + d*x])/7, -3 + 4*Sin[c + d*x]]*Sqrt[Cos[c + d*x]^2]*Sec[c + d*x]*(3 - 4*Sin[c + d*x])^(1 + n))/(Sqrt[7]*d*(1 + n)))

fricas [F] time = 0.79, size = 0, normalized size = 0.00

$$\text{integral}\left((-4 \sin(dx + c) + 3)^n, x\right)$$

Verification of antiderivative is not currently implemented for this CAS.

[In] integrate((3-4*sin(d*x+c))^n,x, algorithm="fricas")

[Out] integral((-4*sin(d*x + c) + 3)^n, x)

giac [F] time = 0.00, size = 0, normalized size = 0.00

$$\int (-4 \sin(dx + c) + 3)^n dx$$

Verification of antiderivative is not currently implemented for this CAS.

[In] integrate((3-4*sin(d*x+c))^n,x, algorithm="giac")

[Out] integrate((-4*sin(d*x + c) + 3)^n, x)

maple [F] time = 0.67, size = 0, normalized size = 0.00

$$\int (3 - 4 \sin(dx + c))^n dx$$

Verification of antiderivative is not currently implemented for this CAS.

[In] int((3-4*sin(d*x+c))^n,x)

[Out] int((3-4*sin(d*x+c))^n,x)

maxima [F] time = 0.00, size = 0, normalized size = 0.00

$$\int (-4 \sin(dx + c) + 3)^n dx$$

Verification of antiderivative is not currently implemented for this CAS.

[In] integrate((3-4*sin(d*x+c))^n,x, algorithm="maxima")

[Out] integrate((-4*sin(d*x + c) + 3)^n, x)

mupad [F] time = 0.00, size = -1, normalized size = -0.01

$$\int (3 - 4 \sin(c + dx))^n dx$$

Verification of antiderivative is not currently implemented for this CAS.

[In] int((3 - 4*sin(c + d*x))^n,x)

[Out] int((3 - 4*sin(c + d*x))^n, x)

sympy [F] time = 0.00, size = 0, normalized size = 0.00

$$\int (3 - 4 \sin(c + dx))^n dx$$

Verification of antiderivative is not currently implemented for this CAS.

[In] integrate((3-4*sin(d*x+c))**n,x)

[Out] Integral((3 - 4*sin(c + d*x))**n, x)

3.67 $\int (4 + 3 \sin(c + dx))^n dx$

Optimal. Leaf size=64

$$\frac{\sqrt{2} \cos(c + dx) F_1\left(\frac{1}{2}; \frac{1}{2}, -n; \frac{3}{2}; \frac{1}{2}(\sin(c + dx) + 1), -3(\sin(c + dx) + 1)\right)}{d\sqrt{1 - \sin(c + dx)}}$$

[Out] AppellF1(1/2,-n,1/2,3/2,-3-3*sin(d*x+c),1/2+1/2*sin(d*x+c))*cos(d*x+c)*2^(1/2)/d/(1-sin(d*x+c))^(1/2)

Rubi [A] time = 0.03, antiderivative size = 64, normalized size of antiderivative = 1.00, number of steps used = 2, number of rules used = 2, integrand size = 12, $\frac{\text{number of rules}}{\text{integrand size}} = 0.167$, Rules used = {2665, 138}

$$\frac{\sqrt{2} \cos(c + dx) F_1\left(\frac{1}{2}; \frac{1}{2}, -n; \frac{3}{2}; \frac{1}{2}(\sin(c + dx) + 1), -3(\sin(c + dx) + 1)\right)}{d\sqrt{1 - \sin(c + dx)}}$$

Antiderivative was successfully verified.

[In] Int[(4 + 3*Sin[c + d*x])^n,x]

[Out] (Sqrt[2]*AppellF1[1/2, 1/2, -n, 3/2, (1 + Sin[c + d*x])/2, -3*(1 + Sin[c + d*x])]*Cos[c + d*x])/(d*Sqrt[1 - Sin[c + d*x]])

Rule 138

Int[((a_) + (b_.)*(x_))^(m_)*((c_.) + (d_.)*(x_))^(n_)*((e_.) + (f_.)*(x_))^(p_), x_Symbol] :> Simp[((a + b*x)^(m + 1)*AppellF1[m + 1, -n, -p, m + 2, -((d*(a + b*x))/(b*c - a*d)), -(f*(a + b*x)/(b*e - a*f))]/(b*(m + 1)*(b/(b*c - a*d))^n*(b/(b*e - a*f))^p), x] /; FreeQ[{a, b, c, d, e, f, m, n, p}, x] && !IntegerQ[m] && !IntegerQ[n] && !IntegerQ[p] && GtQ[b/(b*c - a*d), 0] && GtQ[b/(b*e - a*f), 0] && !(GtQ[d/(d*a - c*b), 0] && GtQ[d/(d*e - c*f), 0]) && SimplerQ[c + d*x, a + b*x] && !(GtQ[f/(f*a - e*b), 0] && GtQ[f/(f*c - e*d), 0]) && SimplerQ[e + f*x, a + b*x]

Rule 2665

Int[((a_) + (b_.)*sin[(c_.) + (d_.)*(x_)])^(n_), x_Symbol] :> Dist[Cos[c + d*x]/(d*Sqrt[1 + Sin[c + d*x]]*Sqrt[1 - Sin[c + d*x]]), Subst[Int[(a + b*x)^n/(Sqrt[1 + x]*Sqrt[1 - x]), x], x, Sin[c + d*x]], x] /; FreeQ[{a, b, c, d, n}, x] && NeQ[a^2 - b^2, 0] && !IntegerQ[2*n]

Rubi steps

$$\begin{aligned} \int (4 + 3 \sin(c + dx))^n dx &= \frac{\cos(c + dx) \text{Subst}\left(\int \frac{(4+3x)^n}{\sqrt{1-x}\sqrt{1+x}} dx, x, \sin(c + dx)\right)}{d\sqrt{1 - \sin(c + dx)}\sqrt{1 + \sin(c + dx)}} \\ &= \frac{\sqrt{2} F_1\left(\frac{1}{2}; \frac{1}{2}, -n; \frac{3}{2}; \frac{1}{2}(1 + \sin(c + dx)), -3(1 + \sin(c + dx))\right) \cos(c + dx)}{d\sqrt{1 - \sin(c + dx)}} \end{aligned}$$

Mathematica [A] time = 0.13, size = 99, normalized size = 1.55

$$\frac{\sqrt{-\sin(c + dx) - 1} \sqrt{1 - \sin(c + dx)} \sec(c + dx) (3 \sin(c + dx) + 4)^{n+1} F_1\left(n + 1; \frac{1}{2}, \frac{1}{2}; n + 2; 3 \sin(c + dx) + 4, \frac{1}{7}\right)}{\sqrt{7} d(n + 1)}$$

Warning: Unable to verify antiderivative.

[In] Integrate[(4 + 3*Sin[c + d*x])^n,x]

[Out] (AppellF1[1 + n, 1/2, 1/2, 2 + n, 4 + 3*Sin[c + d*x], (4 + 3*Sin[c + d*x])/7]*Sec[c + d*x]*Sqrt[-1 - Sin[c + d*x]]*Sqrt[1 - Sin[c + d*x]]*(4 + 3*Sin[c + d*x])^(1 + n))/(Sqrt[7]*d*(1 + n))

fricas [F] time = 0.76, size = 0, normalized size = 0.00

$$\text{integral} \left((3 \sin(dx + c) + 4)^n, x \right)$$

Verification of antiderivative is not currently implemented for this CAS.

[In] integrate((4+3*sin(d*x+c))^n,x, algorithm="fricas")

[Out] integral((3*sin(d*x + c) + 4)^n, x)

giac [F] time = 0.00, size = 0, normalized size = 0.00

$$\int (3 \sin(dx + c) + 4)^n dx$$

Verification of antiderivative is not currently implemented for this CAS.

[In] integrate((4+3*sin(d*x+c))^n,x, algorithm="giac")

[Out] integrate((3*sin(d*x + c) + 4)^n, x)

maple [F] time = 0.51, size = 0, normalized size = 0.00

$$\int (4 + 3 \sin(dx + c))^n dx$$

Verification of antiderivative is not currently implemented for this CAS.

[In] int((4+3*sin(d*x+c))^n,x)

[Out] int((4+3*sin(d*x+c))^n,x)

maxima [F] time = 0.00, size = 0, normalized size = 0.00

$$\int (3 \sin(dx + c) + 4)^n dx$$

Verification of antiderivative is not currently implemented for this CAS.

[In] integrate((4+3*sin(d*x+c))^n,x, algorithm="maxima")

[Out] integrate((3*sin(d*x + c) + 4)^n, x)

mupad [F] time = 0.00, size = -1, normalized size = -0.02

$$\int (3 \sin(c + dx) + 4)^n dx$$

Verification of antiderivative is not currently implemented for this CAS.

[In] int((3*sin(c + d*x) + 4)^n,x)

[Out] int((3*sin(c + d*x) + 4)^n, x)

sympy [F] time = 0.00, size = 0, normalized size = 0.00

$$\int (3 \sin(c + dx) + 4)^n dx$$

Verification of antiderivative is not currently implemented for this CAS.

[In] integrate((4+3*sin(d*x+c))**n,x)

[Out] Integral((3*sin(c + d*x) + 4)**n, x)

3.68 $\int (4 - 3 \sin(c + dx))^n dx$

Optimal. Leaf size=69

$$\frac{\sqrt{2} 7^n \cos(c + dx) F_1\left(\frac{1}{2}; -n, \frac{1}{2}; \frac{3}{2}; \frac{3}{7}(\sin(c + dx) + 1), \frac{1}{2}(\sin(c + dx) + 1)\right)}{d\sqrt{1 - \sin(c + dx)}}$$

[Out] $7^n \text{AppellF1}(1/2, 1/2, -n, 3/2, 1/2 + 1/2 \sin(dx+c), 3/7 + 3/7 \sin(dx+c)) \cos(dx+c) 2^{(1/2)} / d / (1 - \sin(dx+c))^{(1/2)}$

Rubi [A] time = 0.03, antiderivative size = 69, normalized size of antiderivative = 1.00, number of steps used = 2, number of rules used = 2, integrand size = 12, $\frac{\text{number of rules}}{\text{integrand size}} = 0.167$, Rules used = {2665, 138}

$$\frac{\sqrt{2} 7^n \cos(c + dx) F_1\left(\frac{1}{2}; -n, \frac{1}{2}; \frac{3}{2}; \frac{3}{7}(\sin(c + dx) + 1), \frac{1}{2}(\sin(c + dx) + 1)\right)}{d\sqrt{1 - \sin(c + dx)}}$$

Antiderivative was successfully verified.

[In] Int[(4 - 3*Sin[c + d*x])^n, x]

[Out] (Sqrt[2]*7^n*AppellF1[1/2, -n, 1/2, 3/2, (3*(1 + Sin[c + d*x]))/7, (1 + Sin[c + d*x])/2]*Cos[c + d*x])/(d*Sqrt[1 - Sin[c + d*x]])

Rule 138

Int[((a_) + (b_.)*(x_))^(m_)*((c_.) + (d_.)*(x_))^(n_)*((e_.) + (f_.)*(x_))^(p_), x_Symbol] :> Simp[((a + b*x)^(m + 1)*AppellF1[m + 1, -n, -p, m + 2, -((d*(a + b*x))/(b*c - a*d)), -((f*(a + b*x))/(b*e - a*f))]/(b*(m + 1)*(b/(b*c - a*d))^(n)*((b/(b*e - a*f))^p), x] /; FreeQ[{a, b, c, d, e, f, m, n, p}, x] && !IntegerQ[m] && !IntegerQ[n] && !IntegerQ[p] && GtQ[b/(b*c - a*d), 0] && GtQ[b/(b*e - a*f), 0] && !(GtQ[d/(d*a - c*b), 0] && GtQ[d/(d*e - c*f), 0]) && SimplerQ[c + d*x, a + b*x] && !(GtQ[f/(f*a - e*b), 0] && GtQ[f/(f*c - e*d), 0]) && SimplerQ[e + f*x, a + b*x]

Rule 2665

Int[((a_) + (b_.)*sin[(c_.) + (d_.)*(x_)])^(n_), x_Symbol] :> Dist[Cos[c + d*x]/(d*Sqrt[1 + Sin[c + d*x]]*Sqrt[1 - Sin[c + d*x]]), Subst[Int[(a + b*x)^n/(Sqrt[1 + x]*Sqrt[1 - x]), x], x, Sin[c + d*x]], x] /; FreeQ[{a, b, c, d, n}, x] && NeQ[a^2 - b^2, 0] && !IntegerQ[2*n]

Rubi steps

$$\begin{aligned} \int (4 - 3 \sin(c + dx))^n dx &= \frac{\cos(c + dx) \text{Subst}\left(\int \frac{(4-3x)^n}{\sqrt{1-x}\sqrt{1+x}} dx, x, \sin(c + dx)\right)}{d\sqrt{1 - \sin(c + dx)}\sqrt{1 + \sin(c + dx)}} \\ &= \frac{\sqrt{2} 7^n F_1\left(\frac{1}{2}; -n, \frac{1}{2}; \frac{3}{2}; \frac{3}{7}(1 + \sin(c + dx)), \frac{1}{2}(1 + \sin(c + dx))\right) \cos(c + dx)}{d\sqrt{1 - \sin(c + dx)}} \end{aligned}$$

Mathematica [A] time = 0.13, size = 96, normalized size = 1.39

$$\frac{\sqrt{\sin(c + dx) - 1} \sqrt{\sin(c + dx) + 1} \sec(c + dx) (4 - 3 \sin(c + dx))^{n+1} F_1\left(n + 1; \frac{1}{2}, \frac{1}{2}; n + 2; \frac{1}{7}(4 - 3 \sin(c + dx))\right)}{\sqrt{7} d(n + 1)}$$

Warning: Unable to verify antiderivative.

[In] Integrate[(4 - 3*Sin[c + d*x])^n,x]

[Out] -((AppellF1[1 + n, 1/2, 1/2, 2 + n, (4 - 3*Sin[c + d*x])/7, 4 - 3*Sin[c + d*x]]*Sec[c + d*x]*(4 - 3*Sin[c + d*x])^(1 + n)*Sqrt[-1 + Sin[c + d*x]]*Sqrt[1 + Sin[c + d*x]])/(Sqrt[7]*d*(1 + n)))

fricas [F] time = 0.70, size = 0, normalized size = 0.00

$$\text{integral}\left((-3 \sin(dx + c) + 4)^n, x\right)$$

Verification of antiderivative is not currently implemented for this CAS.

[In] integrate((4-3*sin(d*x+c))^n,x, algorithm="fricas")

[Out] integral((-3*sin(d*x + c) + 4)^n, x)

giac [F] time = 0.00, size = 0, normalized size = 0.00

$$\int (-3 \sin(dx + c) + 4)^n dx$$

Verification of antiderivative is not currently implemented for this CAS.

[In] integrate((4-3*sin(d*x+c))^n,x, algorithm="giac")

[Out] integrate((-3*sin(d*x + c) + 4)^n, x)

maple [F] time = 0.55, size = 0, normalized size = 0.00

$$\int (4 - 3 \sin(dx + c))^n dx$$

Verification of antiderivative is not currently implemented for this CAS.

[In] int((4-3*sin(d*x+c))^n,x)

[Out] int((4-3*sin(d*x+c))^n,x)

maxima [F] time = 0.00, size = 0, normalized size = 0.00

$$\int (-3 \sin(dx + c) + 4)^n dx$$

Verification of antiderivative is not currently implemented for this CAS.

[In] integrate((4-3*sin(d*x+c))^n,x, algorithm="maxima")

[Out] integrate((-3*sin(d*x + c) + 4)^n, x)

mupad [F] time = 0.00, size = -1, normalized size = -0.01

$$\int (4 - 3 \sin(c + dx))^n dx$$

Verification of antiderivative is not currently implemented for this CAS.

[In] int((4 - 3*sin(c + d*x))^n,x)

[Out] int((4 - 3*sin(c + d*x))^n, x)

sympy [F] time = 0.00, size = 0, normalized size = 0.00

$$\int (4 - 3 \sin(c + dx))^n dx$$

Verification of antiderivative is not currently implemented for this CAS.

[In] integrate((4-3*sin(d*x+c))**n,x)

[Out] Integral((4 - 3*sin(c + d*x))**n, x)

3.69 $\int (-3 + 4 \sin(c + dx))^n dx$

Optimal. Leaf size=67

$$\frac{\sqrt{2} \cos(c + dx) F_1\left(\frac{1}{2}; \frac{1}{2}, -n; \frac{3}{2}; \frac{1}{2}(1 - \sin(c + dx)), 4(1 - \sin(c + dx))\right)}{d\sqrt{\sin(c + dx) + 1}}$$

[Out] -AppellF1(1/2, -n, 1/2, 3/2, 4-4*sin(d*x+c), 1/2-1/2*sin(d*x+c))*cos(d*x+c)*2^(1/2)/d/(1+sin(d*x+c))^(1/2)

Rubi [A] time = 0.04, antiderivative size = 67, normalized size of antiderivative = 1.00, number of steps used = 2, number of rules used = 2, integrand size = 12, $\frac{\text{number of rules}}{\text{integrand size}} = 0.167$, Rules used = {2665, 138}

$$\frac{\sqrt{2} \cos(c + dx) F_1\left(\frac{1}{2}; \frac{1}{2}, -n; \frac{3}{2}; \frac{1}{2}(1 - \sin(c + dx)), 4(1 - \sin(c + dx))\right)}{d\sqrt{\sin(c + dx) + 1}}$$

Antiderivative was successfully verified.

[In] Int[(-3 + 4*Sin[c + d*x])^n, x]

[Out] -((Sqrt[2]*AppellF1[1/2, 1/2, -n, 3/2, (1 - Sin[c + d*x])/2, 4*(1 - Sin[c + d*x]])*Cos[c + d*x])/(d*Sqrt[1 + Sin[c + d*x]]))

Rule 138

Int[((a_) + (b_.)*(x_))^(m_)*((c_.) + (d_.)*(x_))^(n_)*((e_.) + (f_.)*(x_))^(p_), x_Symbol] :> Simp[((a + b*x)^(m + 1)*AppellF1[m + 1, -n, -p, m + 2, -((d*(a + b*x))/(b*c - a*d)), -((f*(a + b*x))/(b*e - a*f))]/(b*(m + 1)*(b/(b*c - a*d))^n*(b/(b*e - a*f))^p), x] /; FreeQ[{a, b, c, d, e, f, m, n, p}, x] && !IntegerQ[m] && !IntegerQ[n] && !IntegerQ[p] && GtQ[b/(b*c - a*d), 0] && GtQ[b/(b*e - a*f), 0] && !(GtQ[d/(d*a - c*b), 0] && GtQ[d/(d*e - c*f), 0]) && SimplerQ[c + d*x, a + b*x] && !(GtQ[f/(f*a - e*b), 0] && GtQ[f/(f*c - e*d), 0]) && SimplerQ[e + f*x, a + b*x]

Rule 2665

Int[((a_) + (b_.)*sin[(c_.) + (d_.)*(x_)])^(n_), x_Symbol] :> Dist[Cos[c + d*x]/(d*Sqrt[1 + Sin[c + d*x]]*Sqrt[1 - Sin[c + d*x]]), Subst[Int[(a + b*x)^n/(Sqrt[1 + x]*Sqrt[1 - x]), x], x, Sin[c + d*x]], x] /; FreeQ[{a, b, c, d, n}, x] && NeQ[a^2 - b^2, 0] && !IntegerQ[2*n]

Rubi steps

$$\begin{aligned} \int (-3 + 4 \sin(c + dx))^n dx &= \frac{\cos(c + dx) \text{Subst}\left(\int \frac{(-3+4x)^n}{\sqrt{1-x}\sqrt{1+x}} dx, x, \sin(c + dx)\right)}{d\sqrt{1 - \sin(c + dx)}\sqrt{1 + \sin(c + dx)}} \\ &= \frac{\sqrt{2} F_1\left(\frac{1}{2}; \frac{1}{2}, -n; \frac{3}{2}; \frac{1}{2}(1 - \sin(c + dx)), 4(1 - \sin(c + dx))\right) \cos(c + dx)}{d\sqrt{1 + \sin(c + dx)}} \end{aligned}$$

Mathematica [A] time = 0.15, size = 83, normalized size = 1.24

$$\frac{\sqrt{\cos^2(c + dx)} \sec(c + dx) (4 \sin(c + dx) - 3)^{n+1} F_1\left(n + 1; \frac{1}{2}, \frac{1}{2}; n + 2; \frac{1}{7}(3 - 4 \sin(c + dx)), 4 \sin(c + dx) - 3\right)}{\sqrt{7} d(n + 1)}$$

Warning: Unable to verify antiderivative.

[In] Integrate[(-3 + 4*Sin[c + d*x])^n,x]

[Out] (AppellF1[1 + n, 1/2, 1/2, 2 + n, (3 - 4*Sin[c + d*x])/7, -3 + 4*Sin[c + d*x])*Sqrt[Cos[c + d*x]^2]*Sec[c + d*x]*(-3 + 4*Sin[c + d*x])^(1 + n)/(Sqrt[7]*d*(1 + n))

fricas [F] time = 0.71, size = 0, normalized size = 0.00

$$\text{integral} \left((4 \sin(dx + c) - 3)^n, x \right)$$

Verification of antiderivative is not currently implemented for this CAS.

[In] integrate((-3+4*sin(d*x+c))^n,x, algorithm="fricas")

[Out] integral((4*sin(d*x + c) - 3)^n, x)

giac [F] time = 0.00, size = 0, normalized size = 0.00

$$\int (4 \sin(dx + c) - 3)^n dx$$

Verification of antiderivative is not currently implemented for this CAS.

[In] integrate((-3+4*sin(d*x+c))^n,x, algorithm="giac")

[Out] integrate((4*sin(d*x + c) - 3)^n, x)

maple [F] time = 0.58, size = 0, normalized size = 0.00

$$\int (-3 + 4 \sin(dx + c))^n dx$$

Verification of antiderivative is not currently implemented for this CAS.

[In] int((-3+4*sin(d*x+c))^n,x)

[Out] int((-3+4*sin(d*x+c))^n,x)

maxima [F] time = 0.00, size = 0, normalized size = 0.00

$$\int (4 \sin(dx + c) - 3)^n dx$$

Verification of antiderivative is not currently implemented for this CAS.

[In] integrate((-3+4*sin(d*x+c))^n,x, algorithm="maxima")

[Out] integrate((4*sin(d*x + c) - 3)^n, x)

mupad [F] time = 0.00, size = -1, normalized size = -0.01

$$\int (4 \sin(c + dx) - 3)^n dx$$

Verification of antiderivative is not currently implemented for this CAS.

[In] int((4*sin(c + d*x) - 3)^n,x)

[Out] int((4*sin(c + d*x) - 3)^n, x)

sympy [F] time = 0.00, size = 0, normalized size = 0.00

$$\int (4 \sin(c + dx) - 3)^n dx$$

Verification of antiderivative is not currently implemented for this CAS.

[In] integrate((-3+4*sin(d*x+c))**n,x)

[Out] Integral((4*sin(c + d*x) - 3)**n, x)

3.70 $\int (-3 - 4 \sin(c + dx))^n dx$

Optimal. Leaf size=64

$$\frac{\sqrt{2} \cos(c + dx) F_1\left(\frac{1}{2}; -n, \frac{1}{2}; \frac{3}{2}; 4(\sin(c + dx) + 1), \frac{1}{2}(\sin(c + dx) + 1)\right)}{d\sqrt{1 - \sin(c + dx)}}$$

[Out] AppellF1(1/2, -n, 1/2, 3/2, 4+4*sin(d*x+c), 1/2+1/2*sin(d*x+c))*cos(d*x+c)*2^(1/2)/d/(1-sin(d*x+c))^(1/2)

Rubi [A] time = 0.04, antiderivative size = 64, normalized size of antiderivative = 1.00, number of steps used = 2, number of rules used = 2, integrand size = 12, $\frac{\text{number of rules}}{\text{integrand size}} = 0.167$, Rules used = {2665, 138}

$$\frac{\sqrt{2} \cos(c + dx) F_1\left(\frac{1}{2}; -n, \frac{1}{2}; \frac{3}{2}; 4(\sin(c + dx) + 1), \frac{1}{2}(\sin(c + dx) + 1)\right)}{d\sqrt{1 - \sin(c + dx)}}$$

Antiderivative was successfully verified.

[In] Int[(-3 - 4*Sin[c + d*x])^n, x]

[Out] (Sqrt[2]*AppellF1[1/2, -n, 1/2, 3/2, 4*(1 + Sin[c + d*x]), (1 + Sin[c + d*x])/2]*Cos[c + d*x])/(d*Sqrt[1 - Sin[c + d*x]])

Rule 138

Int[((a_) + (b_.)*(x_))^(m_)*((c_.) + (d_.)*(x_))^(n_)*((e_.) + (f_.)*(x_))^(p_), x_Symbol] :> Simp[((a + b*x)^(m + 1)*AppellF1[m + 1, -n, -p, m + 2, -((d*(a + b*x))/(b*c - a*d)), -((f*(a + b*x))/(b*e - a*f))]/(b*(m + 1)*(b/(b*c - a*d))^n*(b/(b*e - a*f))^p), x] /; FreeQ[{a, b, c, d, e, f, m, n, p}, x] && !IntegerQ[m] && !IntegerQ[n] && !IntegerQ[p] && GtQ[b/(b*c - a*d), 0] && GtQ[b/(b*e - a*f), 0] && !(GtQ[d/(d*a - c*b), 0] && GtQ[d/(d*e - c*f), 0]) && SimplerQ[c + d*x, a + b*x] && !(GtQ[f/(f*a - e*b), 0] && GtQ[f/(f*c - e*d), 0]) && SimplerQ[e + f*x, a + b*x]

Rule 2665

Int[((a_) + (b_.)*sin[(c_.) + (d_.)*(x_)])^(n_), x_Symbol] :> Dist[Cos[c + d*x]/(d*Sqrt[1 + Sin[c + d*x]]*Sqrt[1 - Sin[c + d*x]]), Subst[Int[(a + b*x)^n/(Sqrt[1 + x]*Sqrt[1 - x]), x], x, Sin[c + d*x]], x] /; FreeQ[{a, b, c, d, n}, x] && NeQ[a^2 - b^2, 0] && !IntegerQ[2*n]

Rubi steps

$$\begin{aligned} \int (-3 - 4 \sin(c + dx))^n dx &= \frac{\cos(c + dx) \text{Subst}\left(\int \frac{(-3-4x)^n}{\sqrt{1-x}\sqrt{1+x}} dx, x, \sin(c + dx)\right)}{d\sqrt{1 - \sin(c + dx)}\sqrt{1 + \sin(c + dx)}} \\ &= \frac{\sqrt{2} F_1\left(\frac{1}{2}; -n, \frac{1}{2}; \frac{3}{2}; 4(1 + \sin(c + dx)), \frac{1}{2}(1 + \sin(c + dx))\right) \cos(c + dx)}{d\sqrt{1 - \sin(c + dx)}} \end{aligned}$$

Mathematica [A] time = 0.18, size = 84, normalized size = 1.31

$$\frac{\sqrt{\cos^2(c + dx)} \sec(c + dx) (-4 \sin(c + dx) - 3)^{n+1} F_1\left(n + 1; \frac{1}{2}, \frac{1}{2}; n + 2; -4 \sin(c + dx) - 3, \frac{1}{7}(4 \sin(c + dx) + 3)\right)}{\sqrt{7} d(n + 1)}$$

Warning: Unable to verify antiderivative.

[In] Integrate[(-3 - 4*Sin[c + d*x])^n,x]

[Out] -((AppellF1[1 + n, 1/2, 1/2, 2 + n, -3 - 4*Sin[c + d*x], (3 + 4*Sin[c + d*x])/7]*Sqrt[Cos[c + d*x]^2]*Sec[c + d*x]*(-3 - 4*Sin[c + d*x])^(1 + n))/(Sqrt[7]*d*(1 + n)))

fricas [F] time = 0.70, size = 0, normalized size = 0.00

$$\text{integral}\left((-4 \sin(dx + c) - 3)^n, x\right)$$

Verification of antiderivative is not currently implemented for this CAS.

[In] integrate((-3-4*sin(d*x+c))^n,x, algorithm="fricas")

[Out] integral((-4*sin(d*x + c) - 3)^n, x)

giac [F] time = 0.00, size = 0, normalized size = 0.00

$$\int (-4 \sin(dx + c) - 3)^n dx$$

Verification of antiderivative is not currently implemented for this CAS.

[In] integrate((-3-4*sin(d*x+c))^n,x, algorithm="giac")

[Out] integrate((-4*sin(d*x + c) - 3)^n, x)

maple [F] time = 0.57, size = 0, normalized size = 0.00

$$\int (-3 - 4 \sin(dx + c))^n dx$$

Verification of antiderivative is not currently implemented for this CAS.

[In] int((-3-4*sin(d*x+c))^n,x)

[Out] int((-3-4*sin(d*x+c))^n,x)

maxima [F] time = 0.00, size = 0, normalized size = 0.00

$$\int (-4 \sin(dx + c) - 3)^n dx$$

Verification of antiderivative is not currently implemented for this CAS.

[In] integrate((-3-4*sin(d*x+c))^n,x, algorithm="maxima")

[Out] integrate((-4*sin(d*x + c) - 3)^n, x)

mupad [F] time = 0.00, size = -1, normalized size = -0.02

$$\int (-4 \sin(c + dx) - 3)^n dx$$

Verification of antiderivative is not currently implemented for this CAS.

[In] int((- 4*sin(c + d*x) - 3)^n,x)

[Out] int((- 4*sin(c + d*x) - 3)^n, x)

sympy [F] time = 0.00, size = 0, normalized size = 0.00

$$\int (-4 \sin(c + dx) - 3)^n dx$$

Verification of antiderivative is not currently implemented for this CAS.

[In] integrate((-3-4*sin(d*x+c))**n,x)

[Out] Integral((-4*sin(c + d*x) - 3)**n, x)

3.71 $\int(-4 + 3 \sin(c + dx))^n dx$

Optimal. Leaf size=95

$$\frac{\sqrt{2}7^n \cos(c + dx)(4 - 3 \sin(c + dx))^{-n}(3 \sin(c + dx) - 4)^n F_1\left(\frac{1}{2}; -n, \frac{1}{2}; \frac{3}{2}; \frac{3}{7}(\sin(c + dx) + 1), \frac{1}{2}(\sin(c + dx) + 1)\right)}{d\sqrt{1 - \sin(c + dx)}}$$

[Out] $7^n \text{AppellF1}(1/2, 1/2, -n, 3/2, 1/2 + 1/2 \sin(dx+c), 3/7 + 3/7 \sin(dx+c)) \cos(dx+c) (-4 + 3 \sin(dx+c))^{-n} 2^{1/2} / d / ((4 - 3 \sin(dx+c))^{-n} / (1 - \sin(dx+c))^{1/2})$

Rubi [A] time = 0.05, antiderivative size = 95, normalized size of antiderivative = 1.00, number of steps used = 3, number of rules used = 3, integrand size = 12, $\frac{\text{number of rules}}{\text{integrand size}} = 0.250$, Rules used = {2665, 139, 138}

$$\frac{\sqrt{2}7^n \cos(c + dx)(4 - 3 \sin(c + dx))^{-n}(3 \sin(c + dx) - 4)^n F_1\left(\frac{1}{2}; -n, \frac{1}{2}; \frac{3}{2}; \frac{3}{7}(\sin(c + dx) + 1), \frac{1}{2}(\sin(c + dx) + 1)\right)}{d\sqrt{1 - \sin(c + dx)}}$$

Antiderivative was successfully verified.

[In] `Int[(-4 + 3*Sin[c + d*x])^n, x]`

[Out] `(Sqrt[2]*7^n*AppellF1[1/2, -n, 1/2, 3/2, (3*(1 + Sin[c + d*x]))/7, (1 + Sin[c + d*x])/2]*Cos[c + d*x]*(-4 + 3*Sin[c + d*x])^n)/(d*(4 - 3*Sin[c + d*x])^n*Sqrt[1 - Sin[c + d*x]])`

Rule 138

`Int[((a_) + (b_.)*(x_))^(m_)*((c_.) + (d_.)*(x_))^(n_)*((e_.) + (f_.)*(x_))^(p_), x_Symbol] :> Simp[((a + b*x)^(m + 1)*AppellF1[m + 1, -n, -p, m + 2, -((d*(a + b*x))/(b*c - a*d)), -((f*(a + b*x))/(b*e - a*f))]/(b*(m + 1)*(b/(b*c - a*d))^n*(b/(b*e - a*f))^p), x] /; FreeQ[{a, b, c, d, e, f, m, n, p}, x] && !IntegerQ[m] && !IntegerQ[n] && !IntegerQ[p] && GtQ[b/(b*c - a*d), 0] && GtQ[b/(b*e - a*f), 0] && !(GtQ[d/(d*a - c*b), 0] && GtQ[d/(d*e - c*f), 0] && SimplifierQ[c + d*x, a + b*x]) && !(GtQ[f/(f*a - e*b), 0] && GtQ[f/(f*c - e*d), 0] && SimplifierQ[e + f*x, a + b*x])`

Rule 139

`Int[((a_) + (b_.)*(x_))^(m_)*((c_.) + (d_.)*(x_))^(n_)*((e_.) + (f_.)*(x_))^(p_), x_Symbol] :> Dist[(e + f*x)^FracPart[p]/((b/(b*e - a*f))^IntPart[p]*((b*(e + f*x))/(b*e - a*f))^FracPart[p]), Int[(a + b*x)^m*(c + d*x)^n*((b*e)/(b*e - a*f) + (b*f*x)/(b*e - a*f))^p, x], x] /; FreeQ[{a, b, c, d, e, f, m, n, p}, x] && !IntegerQ[m] && !IntegerQ[n] && !IntegerQ[p] && GtQ[b/(b*c - a*d), 0] && !GtQ[b/(b*e - a*f), 0]`

Rule 2665

`Int[((a_) + (b_.)*sin[(c_.) + (d_.)*(x_)])^(n_), x_Symbol] :> Dist[Cos[c + d*x]/(d*Sqrt[1 + Sin[c + d*x]]*Sqrt[1 - Sin[c + d*x]]), Subst[Int[(a + b*x)^n/(Sqrt[1 + x]*Sqrt[1 - x]), x], x, Sin[c + d*x]], x] /; FreeQ[{a, b, c, d, n}, x] && NeQ[a^2 - b^2, 0] && !IntegerQ[2*n]`

Rubi steps

$$\begin{aligned} \int (-4 + 3 \sin(c + dx))^n dx &= \frac{\cos(c + dx) \operatorname{Subst}\left(\int \frac{(-4+3x)^n}{\sqrt{1-x} \sqrt{1+x}} dx, x, \sin(c + dx)\right)}{d\sqrt{1 - \sin(c + dx)} \sqrt{1 + \sin(c + dx)}} \\ &= \frac{(\cos(c + dx)(4 - 3 \sin(c + dx))^{-n} (-4 + 3 \sin(c + dx))^n) \operatorname{Subst}\left(\int \frac{(4-3x)^n}{\sqrt{1-x} \sqrt{1+x}} dx, x, \sin(c + dx)\right)}{d\sqrt{1 - \sin(c + dx)} \sqrt{1 + \sin(c + dx)}} \\ &= \frac{\sqrt{2} 7^n F_1\left(\frac{1}{2}; -n, \frac{1}{2}; \frac{3}{2}; \frac{3}{7}(1 + \sin(c + dx)), \frac{1}{2}(1 + \sin(c + dx))\right) \cos(c + dx)(4 - 3 \sin(c + dx))^n}{d\sqrt{1 - \sin(c + dx)}} \end{aligned}$$

Mathematica [A] time = 0.12, size = 95, normalized size = 1.00

$$\frac{\sqrt{\sin(c + dx) - 1} \sqrt{\sin(c + dx) + 1} \sec(c + dx)(3 \sin(c + dx) - 4)^{n+1} F_1\left(n + 1; \frac{1}{2}, \frac{1}{2}; n + 2; \frac{1}{7}(4 - 3 \sin(c + dx))\right)}{\sqrt{7} d(n + 1)}$$

Warning: Unable to verify antiderivative.

[In] Integrate[(-4 + 3*Sin[c + d*x])^n, x]

[Out] (AppellF1[1 + n, 1/2, 1/2, 2 + n, (4 - 3*Sin[c + d*x])/7, 4 - 3*Sin[c + d*x]]*Sec[c + d*x]*Sqrt[-1 + Sin[c + d*x]]*Sqrt[1 + Sin[c + d*x]]*(-4 + 3*Sin[c + d*x])^(1 + n))/(Sqrt[7]*d*(1 + n))

fricas [F] time = 0.87, size = 0, normalized size = 0.00

$$\operatorname{integral}\left((3 \sin(dx + c) - 4)^n, x\right)$$

Verification of antiderivative is not currently implemented for this CAS.

[In] integrate((-4+3*sin(d*x+c))^n,x, algorithm="fricas")

[Out] integral((3*sin(d*x + c) - 4)^n, x)

giac [F] time = 0.00, size = 0, normalized size = 0.00

$$\int (3 \sin(dx + c) - 4)^n dx$$

Verification of antiderivative is not currently implemented for this CAS.

[In] integrate((-4+3*sin(d*x+c))^n,x, algorithm="giac")

[Out] integrate((3*sin(d*x + c) - 4)^n, x)

maple [F] time = 0.44, size = 0, normalized size = 0.00

$$\int (-4 + 3 \sin(dx + c))^n dx$$

Verification of antiderivative is not currently implemented for this CAS.

[In] int((-4+3*sin(d*x+c))^n,x)

[Out] int((-4+3*sin(d*x+c))^n,x)

maxima [F] time = 0.00, size = 0, normalized size = 0.00

$$\int (3 \sin(dx + c) - 4)^n dx$$

Verification of antiderivative is not currently implemented for this CAS.

[In] integrate((-4+3*sin(d*x+c))^n,x, algorithm="maxima")

[Out] integrate((3*sin(d*x + c) - 4)^n, x)

mupad [F] time = 0.00, size = -1, normalized size = -0.01

$$\int (3 \sin(c + dx) - 4)^n dx$$

Verification of antiderivative is not currently implemented for this CAS.

[In] int((3*sin(c + d*x) - 4)^n,x)

[Out] int((3*sin(c + d*x) - 4)^n, x)

sympy [F] time = 0.00, size = 0, normalized size = 0.00

$$\int (3 \sin(c + dx) - 4)^n dx$$

Verification of antiderivative is not currently implemented for this CAS.

[In] integrate((-4+3*sin(d*x+c))**n,x)

[Out] Integral((3*sin(c + d*x) - 4)**n, x)

3.72 $\int (-4 - 3 \sin(c + dx))^n dx$

Optimal. Leaf size=110

$$\frac{\sqrt{-\sin(c+dx)-1} \cos(c+dx) (-3 \sin(c+dx) - 4)^{n+1} F_1\left(n+1; \frac{1}{2}, \frac{1}{2}; n+2; 3 \sin(c+dx) + 4, \frac{1}{7}(3 \sin(c+dx) + 4)\right)}{\sqrt{7} d(n+1) \sqrt{1-\sin(c+dx)} (\sin(c+dx) + 1)}$$

[Out] -1/7*AppellF1(1+n,1/2,1/2,2+n,4+3*sin(d*x+c),4/7+3/7*sin(d*x+c))*cos(d*x+c)*(-4-3*sin(d*x+c))^(1+n)*(-1-sin(d*x+c))^(1/2)/d/(1+n)/(1+sin(d*x+c))*7^(1/2)/(1-sin(d*x+c))^(1/2)

Rubi [A] time = 0.07, antiderivative size = 110, normalized size of antiderivative = 1.00, number of steps used = 3, number of rules used = 3, integrand size = 12, $\frac{\text{number of rules}}{\text{integrand size}} = 0.250$, Rules used = {2665, 139, 138}

$$\frac{\sqrt{-\sin(c+dx)-1} \cos(c+dx) (-3 \sin(c+dx) - 4)^{n+1} F_1\left(n+1; \frac{1}{2}, \frac{1}{2}; n+2; 3 \sin(c+dx) + 4, \frac{1}{7}(3 \sin(c+dx) + 4)\right)}{\sqrt{7} d(n+1) \sqrt{1-\sin(c+dx)} (\sin(c+dx) + 1)}$$

Antiderivative was successfully verified.

[In] Int[(-4 - 3*Sin[c + d*x])^n,x]

[Out] -((AppellF1[1 + n, 1/2, 1/2, 2 + n, 4 + 3*Sin[c + d*x], (4 + 3*Sin[c + d*x])/7]*Cos[c + d*x]*(-4 - 3*Sin[c + d*x])^(1 + n)*Sqrt[-1 - Sin[c + d*x]])/(Sqrt[7]*d*(1 + n)*Sqrt[1 - Sin[c + d*x]]*(1 + Sin[c + d*x]))

Rule 138

Int[((a_) + (b_.)*(x_))^(m_)*((c_.) + (d_.)*(x_))^(n_)*((e_.) + (f_.)*(x_))^(p_), x_Symbol] :> Simp[((a + b*x)^(m + 1)*AppellF1[m + 1, -n, -p, m + 2, -(d*(a + b*x))/(b*c - a*d), -(f*(a + b*x))/(b*e - a*f)])/((b*(m + 1)*(b/(b*c - a*d))^n*(b/(b*e - a*f))^p), x] /; FreeQ[{a, b, c, d, e, f, m, n, p}, x] && !IntegerQ[m] && !IntegerQ[n] && !IntegerQ[p] && GtQ[b/(b*c - a*d), 0] && GtQ[b/(b*e - a*f), 0] && !(GtQ[d/(d*a - c*b), 0] && GtQ[d/(d*e - c*f), 0]) && SimplrQ[c + d*x, a + b*x] && !(GtQ[f/(f*a - e*b), 0] && GtQ[f/(f*c - e*d), 0]) && SimplrQ[e + f*x, a + b*x]

Rule 139

Int[((a_) + (b_.)*(x_))^(m_)*((c_.) + (d_.)*(x_))^(n_)*((e_.) + (f_.)*(x_))^(p_), x_Symbol] :> Dist[(e + f*x)^FracPart[p]/((b/(b*e - a*f))^IntPart[p]*((b*(e + f*x))/(b*e - a*f))^FracPart[p]), Int[(a + b*x)^m*(c + d*x)^n*((b*e)/(b*e - a*f) + (b*f*x)/(b*e - a*f))^p, x], x] /; FreeQ[{a, b, c, d, e, f, m, n, p}, x] && !IntegerQ[m] && !IntegerQ[n] && !IntegerQ[p] && GtQ[b/(b*c - a*d), 0] && !GtQ[b/(b*e - a*f), 0]

Rule 2665

Int[((a_) + (b_.)*sin[(c_.) + (d_.)*(x_)])^(n_), x_Symbol] :> Dist[Cos[c + d*x]/(d*Sqrt[1 + Sin[c + d*x]]*Sqrt[1 - Sin[c + d*x]]), Subst[Int[(a + b*x)^n/(Sqrt[1 + x]*Sqrt[1 - x]), x], x, Sin[c + d*x]], x] /; FreeQ[{a, b, c, d, n}, x] && NeQ[a^2 - b^2, 0] && !IntegerQ[2*n]

Rubi steps

$$\begin{aligned} \int (-4 - 3 \sin(c + dx))^n dx &= \frac{\cos(c + dx) \operatorname{Subst}\left(\int \frac{(-4-3x)^n}{\sqrt{1-x}\sqrt{1+x}} dx, x, \sin(c + dx)\right)}{d\sqrt{1 - \sin(c + dx)}\sqrt{1 + \sin(c + dx)}} \\ &= \frac{(\sqrt{3} \cos(c + dx)\sqrt{-1 - \sin(c + dx)}) \operatorname{Subst}\left(\int \frac{(-4-3x)^n}{\sqrt{-3-3x}\sqrt{1-x}} dx, x, \sin(c + dx)\right)}{d\sqrt{1 - \sin(c + dx)}(1 + \sin(c + dx))} \\ &= -\frac{F_1\left(1 + n; \frac{1}{2}, \frac{1}{2}; 2 + n; 4 + 3 \sin(c + dx), \frac{1}{7}(4 + 3 \sin(c + dx))\right) \cos(c + dx)(-4 - 3 \sin(c + dx))}{\sqrt{7} d(1 + n)\sqrt{1 - \sin(c + dx)}(1 + \sin(c + dx))} \end{aligned}$$

Mathematica [A] time = 0.14, size = 100, normalized size = 0.91

$$\frac{\sqrt{-\sin(c + dx) - 1} \sqrt{1 - \sin(c + dx)} \sec(c + dx)(-3 \sin(c + dx) - 4)^{n+1} F_1\left(n + 1; \frac{1}{2}, \frac{1}{2}; n + 2; 3 \sin(c + dx) + 4, \frac{1}{7}(4 + 3 \sin(c + dx))\right)}{\sqrt{7} d(n + 1)}$$

Antiderivative was successfully verified.

[In] Integrate[(-4 - 3*Sin[c + d*x])^n,x]

[Out] -((AppellF1[1 + n, 1/2, 1/2, 2 + n, 4 + 3*Sin[c + d*x], (4 + 3*Sin[c + d*x])/7]*Sec[c + d*x]*(-4 - 3*Sin[c + d*x])^(1 + n)*Sqrt[-1 - Sin[c + d*x]]*Sqrt[1 - Sin[c + d*x]])/(Sqrt[7]*d*(1 + n)))

fricas [F] time = 0.64, size = 0, normalized size = 0.00

$$\operatorname{integral}\left((-3 \sin(dx + c) - 4)^n, x\right)$$

Verification of antiderivative is not currently implemented for this CAS.

[In] integrate((-4-3*sin(d*x+c))^n,x, algorithm="fricas")

[Out] integral((-3*sin(d*x + c) - 4)^n, x)

giac [F] time = 0.00, size = 0, normalized size = 0.00

$$\int (-3 \sin(dx + c) - 4)^n dx$$

Verification of antiderivative is not currently implemented for this CAS.

[In] integrate((-4-3*sin(d*x+c))^n,x, algorithm="giac")

[Out] integrate((-3*sin(d*x + c) - 4)^n, x)

maple [F] time = 0.44, size = 0, normalized size = 0.00

$$\int (-4 - 3 \sin(dx + c))^n dx$$

Verification of antiderivative is not currently implemented for this CAS.

[In] int((-4-3*sin(d*x+c))^n,x)

[Out] int((-4-3*sin(d*x+c))^n,x)

maxima [F] time = 0.00, size = 0, normalized size = 0.00

$$\int (-3 \sin(dx + c) - 4)^n dx$$

Verification of antiderivative is not currently implemented for this CAS.

[In] integrate((-4-3*sin(d*x+c))^n,x, algorithm="maxima")

[Out] integrate((-3*sin(d*x + c) - 4)^n, x)

mupad [F] time = 0.00, size = -1, normalized size = -0.01

$$\int (-3 \sin(c + dx) - 4)^n dx$$

Verification of antiderivative is not currently implemented for this CAS.

[In] int((- 3*sin(c + d*x) - 4)^n,x)

[Out] int((- 3*sin(c + d*x) - 4)^n, x)

sympy [F] time = 0.00, size = 0, normalized size = 0.00

$$\int (-3 \sin(c + dx) - 4)^n dx$$

Verification of antiderivative is not currently implemented for this CAS.

[In] integrate((-4-3*sin(d*x+c))**n,x)

[Out] Integral((-3*sin(c + d*x) - 4)**n, x)

Chapter 4

Listing of Grading functions

The following are the current version of the grading functions used for grading the quality of the antiderivative with reference to the optimal antiderivative included in the test suite.

There is a version for Maple and for Mathematica/Rubi. There is a version for grading Sympy and version for use with Sagemath.

The following are links to the current source code.

The following are the listings of source code of the grading functions.

4.0.1 Mathematica and Rubi grading function

```
(* Original version thanks to Albert Rich emailed on 03/21/2017 *)
(* ::Package:: *)

(* ::Subsection:: *)
(*GradeAntiderivative[result,optimal]*)

(* ::Text:: *)
(*If result and optimal are mathematical expressions, *)
(*      GradeAntiderivative[result,optimal] returns*)
(* "F" if the result fails to integrate an expression that*)
(*   is integrable*)
(* "C" if result involves higher level functions than necessary*)
(* "B" if result is more than twice the size of the optimal*)
(*   antiderivative*)
(* "A" if result can be considered optimal*)

GradeAntiderivative[result_,optimal_] :=
  If[ExpnType[result]<=ExpnType[optimal],
    If[FreeQ[result,Complex] || Not[FreeQ[optimal,Complex]],
      If[LeafCount[result]<=2*LeafCount[optimal],
        "A",
        "B"],
      "C"],
    If[FreeQ[result,Integrate] && FreeQ[result,Int],
      "C",
      "F"]]

(* ::Text:: *)
(*The following summarizes the type number assigned an *)
(*expression based on the functions it involves*)
(*1 = rational function*)
(*2 = algebraic function*)
```

```

(*3 = elementary function*)
(*4 = special function*)
(*5 = hyperpergeometric function*)
(*6 = appell function*)
(*7 = rootsum function*)
(*8 = integrate function*)
(*9 = unknown function*)

ExpnType[expn_] :=
  If[AtomQ[expn],
    1,
  If[ListQ[expn],
    Max[Map[ExpnType,expn]],
  If[Head[expn]===Power,
    If[IntegerQ[expn[[2]]],
      ExpnType[expn[[1]]],
    If[Head[expn[[2]]]===Rational,
      If[IntegerQ[expn[[1]]] || Head[expn[[1]]]===Rational,
        1,
        Max[ExpnType[expn[[1]],2]],
      Max[ExpnType[expn[[1]],ExpnType[expn[[2]],3]],
  If[Head[expn]===Plus || Head[expn]===Times,
    Max[ExpnType[First[expn]],ExpnType[Rest[expn]]],
  If[ElementaryFunctionQ[Head[expn]],
    Max[3,ExpnType[expn[[1]]]],
  If[SpecialFunctionQ[Head[expn]],
    Apply[Max,Append[Map[ExpnType,Apply[List,expn]],4]],
  If[HypergeometricFunctionQ[Head[expn]],
    Apply[Max,Append[Map[ExpnType,Apply[List,expn]],5]],
  If[AppellFunctionQ[Head[expn]],
    Apply[Max,Append[Map[ExpnType,Apply[List,expn]],6]],
  If[Head[expn]===RootSum,
    Apply[Max,Append[Map[ExpnType,Apply[List,expn]],7]],
  If[Head[expn]===Integrate || Head[expn]===Int,
    Apply[Max,Append[Map[ExpnType,Apply[List,expn]],8]],
  9]]]]]]]]]]

ElementaryFunctionQ[func_] :=
  MemberQ[{
    Exp,Log,
    Sin,Cos,Tan,Cot,Sec,Csc,
    ArcSin,ArcCos,ArcTan,ArcCot,ArcSec,ArcCsc,
    Sinh,Cosh,Tanh,Coth,Sech,Csch,
    ArcSinh,ArcCosh,ArcTanh,ArcCoth,ArcSech,ArcCsch
  },func]

SpecialFunctionQ[func_] :=
  MemberQ[{
    Erf, Erfc, Erfi,
    FresnelS, FresnelC,
    ExpIntegralE, ExpIntegralEi, LogIntegral,
    SinIntegral, CosIntegral, SinhIntegral, CoshIntegral,
    Gamma, LogGamma, PolyGamma,
    Zeta, PolyLog, ProductLog,
    EllipticF, EllipticE, EllipticPi
  },func]

HypergeometricFunctionQ[func_] :=
  MemberQ[{Hypergeometric1F1,Hypergeometric2F1,HypergeometricPFQ},func]

```

```
AppellFunctionQ[func_] :=
  MemberQ[{AppellF1},func]
```

4.0.2 Maple grading function

```
# File: GradeAntiderivative.mpl
# Original version thanks to Albert Rich emailed on 03/21/2017

#Nasser 03/22/2017 Use Maple leaf count instead since buildin
#Nasser 03/23/2017 missing 'ln' for ElementaryFunctionQ added
#Nasser 03/24/2017 corrected the check for complex result
#Nasser 10/27/2017 check for leafsize and do not call ExpnType()
#
# if leaf size is "too large". Set at 500,000
#Nasser 12/22/2019 Added debug flag, added 'dilog' to special functions
#
# see problem 156, file Apostol_Problems

GradeAntiderivative := proc(result,optimal)
local leaf_count_result, leaf_count_optimal,ExpnType_result,ExpnType_optimal,
  debug:=false;

  leaf_count_result:=leafcount(result);
  #do NOT call ExpnType() if leaf size is too large. Recursion problem
  if leaf_count_result > 500000 then
    return "B";
  fi;

  leaf_count_optimal:=leafcount(optimal);

  ExpnType_result:=ExpnType(result);
  ExpnType_optimal:=ExpnType(optimal);

  if debug then
    print("ExpnType_result",ExpnType_result," ExpnType_optimal=",
  ExpnType_optimal);
  fi;

# If result and optimal are mathematical expressions,
# GradeAntiderivative[result,optimal] returns
# "F" if the result fails to integrate an expression that
# is integrable
# "C" if result involves higher level functions than necessary
# "B" if result is more than twice the size of the optimal
# antiderivative
# "A" if result can be considered optimal

#This check below actually is not needed, since I only
#call this grading only for passed integrals. i.e. I check
#for "F" before calling this. But no harm of keeping it here.
#just in case.

if not type(result,freeof('int')) then
  return "F";
end if;

if ExpnType_result<=ExpnType_optimal then
  if debug then
    print("ExpnType_result<=ExpnType_optimal");
  fi;

```

```

if is_contains_complex(result) then
  if is_contains_complex(optimal) then
    if debug then
      print("both result and optimal complex");
    fi;
    #both result and optimal complex
    if leaf_count_result<=2*leaf_count_optimal then
      return "A";
    else
      return "B";
    end if
  else #result contains complex but optimal is not
    if debug then
      print("result contains complex but optimal is not");
    fi;
    return "C";
  end if
else # result do not contain complex
  # this assumes optimal do not as well
  if debug then
    print("result do not contain complex, this assumes optimal do
not as well");
  fi;
  if leaf_count_result<=2*leaf_count_optimal then
    if debug then
      print("leaf_count_result<=2*leaf_count_optimal");
    fi;
    return "A";
  else
    if debug then
      print("leaf_count_result>2*leaf_count_optimal");
    fi;
    return "B";
  end if
end if
else #ExpnType(result) > ExpnType(optimal)
  if debug then
    print("ExpnType(result) > ExpnType(optimal)");
  fi;
  return "C";
end if

end proc:

#
# is_contains_complex(result)
# takes expressions and returns true if it contains "I" else false
#
#Nasser 032417
is_contains_complex:= proc(expression)
  return (has(expression,I));
end proc:

# The following summarizes the type number assigned an expression
# based on the functions it involves
# 1 = rational function
# 2 = algebraic function
# 3 = elementary function
# 4 = special function
# 5 = hyperpergeometric function
# 6 = appell function
# 7 = rootsum function
# 8 = integrate function

```

```

# 9 = unknown function

ExpnType := proc(expn)
  if type(expn,'atomic') then
    1
  elif type(expn,'list') then
    apply(max,map(ExpnType,expn))
  elif type(expn,'sqrt') then
    if type(op(1,expn),'rational') then
      1
    else
      max(2,ExpnType(op(1,expn)))
    end if
  elif type(expn,'^^') then
    if type(op(2,expn),'integer') then
      ExpnType(op(1,expn))
    elif type(op(2,expn),'rational') then
      if type(op(1,expn),'rational') then
        1
      else
        max(2,ExpnType(op(1,expn)))
      end if
    else
      max(3,ExpnType(op(1,expn)),ExpnType(op(2,expn)))
    end if
  elif type(expn,'+' or type(expn,'*') then
    max(ExpnType(op(1,expn)),max(ExpnType(rest(expn))))
  elif ElementaryFunctionQ(op(0,expn)) then
    max(3,ExpnType(op(1,expn)))
  elif SpecialFunctionQ(op(0,expn)) then
    max(4,apply(max,map(ExpnType,[op(expn)])))
  elif HypergeometricFunctionQ(op(0,expn)) then
    max(5,apply(max,map(ExpnType,[op(expn)])))
  elif AppellFunctionQ(op(0,expn)) then
    max(6,apply(max,map(ExpnType,[op(expn)])))
  elif op(0,expn)='int' then
    max(8,apply(max,map(ExpnType,[op(expn)]))) else
    9
  end if
end proc:

ElementaryFunctionQ := proc(func)
  member(func,[
    exp,log,ln,
    sin,cos,tan,cot,sec,csc,
    arcsin,arccos,arctan,arccot,arcsec,arccsc,
    sinh,cosh,tanh,coth,sech,csch,
    arcsinh,arccosh,arctanh,arccoth,arcsech,arccsch])
end proc:

SpecialFunctionQ := proc(func)
  member(func,[
    erf,erfc,erfi,
    FresnelS,FresnelC,
    Ei,Ei,Li,Si,Ci,Shi,Chi,
    GAMMA,lnGAMMA,Psi,Zeta,polylog,dilog,LambertW,
    EllipticF,EllipticE,EllipticPi])
end proc:

HypergeometricFunctionQ := proc(func)
  member(func,[Hypergeometric1F1,hypergeom,HypergeometricPFQ])
end proc:

```

```

AppellFunctionQ := proc(func)
  member(func,[AppellF1])
end proc:

# u is a sum or product. rest(u) returns all but the
# first term or factor of u.
rest := proc(u) local v;
  if nops(u)=2 then
    op(2,u)
  else
    apply(op(0,u),op(2..nops(u),u))
  end if
end proc:

#leafcount(u) returns the number of nodes in u.
#Nasser 3/23/17 Replaced by build-in leafCount from package in Maple
leafcount := proc(u)
  MmaTranslator[Mma][LeafCount](u);
end proc:

```

4.0.3 Sympy grading function

```

#Dec 24, 2019. Nasser M. Abbasi:
#           Port of original Maple grading function by
#           Albert Rich to use with Sympy/Python
#Dec 27, 2019 Nasser. Added `RootSum`. See problem 177, Timofeev file
#           added 'exp_polar'
from sympy import *

def leaf_count(expr):
  #sympy do not have leaf count function. This is approximation
  return round(1.7*count_ops(expr))

def is_sqrt(expr):
  if isinstance(expr,Pow):
    if expr.args[1] == Rational(1,2):
      return True
    else:
      return False
  else:
    return False

def is_elementary_function(func):
  return func in [exp,log,ln,sin,cos,tan,cot,sec,csc,
                 asin,acos,atan,acot,asec,acsc,sinh,cosh,tanh,coth,sech,csch,
                 asinh,acosh,atanh,acoth,asech,acsch
                 ]

def is_special_function(func):
  return func in [ erf,erfc,erfi,
                 fresnels,fresnelc,Ei,Ei,Li,Si,Ci,Shi,Chi,
                 gamma,loggamma,digamma,zeta,polylog,LambertW,
                 elliptic_f,elliptic_e,elliptic_pi,exp_polar
                 ]

def is_hypergeometric_function(func):
  return func in [hyper]

def is_appell_function(func):
  return func in [appellf1]

```



```

def is_atom(expn):
    try:
        if expn.isAtom or isinstance(expn,int) or isinstance(expn,float):
            return True
        else:
            return False

    except AttributeError as error:
        return False

def expnType(expn):
    debug=False
    if debug:
        print("expn=",expn,"type(expn)=",type(expn))

    if is_atom(expn):
        return 1
    elif isinstance(expn,list):
        return max(map(expnType, expn)) #apply(max,map(ExpnType,expn))
    elif is_sqrt(expn):
        if isinstance(expn.args[0],Rational): #type(op(1,expn),'rational')
            return 1
        else:
            return max(2,expnType(expn.args[0])) #max(2,ExpnType(op(1,expn)))
    elif isinstance(expn,Pow): #type(expn,````)
        if isinstance(expn.args[1],Integer): #type(op(2,expn),'integer')
            return expnType(expn.args[0]) #ExpnType(op(1,expn))
        elif isinstance(expn.args[1],Rational): #type(op(2,expn),'rational')
            if isinstance(expn.args[0],Rational): #type(op(1,expn),'rational')
                return 1
            else:
                return max(2,expnType(expn.args[0])) #max(2,ExpnType(op(1,expn)))
    elif isinstance(expn,Add) or isinstance(expn,Mul): #type(expn,``+``) or
    type(expn,``*``)
        m1 = expnType(expn.args[0])
        m2 = expnType(list(expn.args[1:]))
        return max(m1,m2) #max(ExpnType(op(1,expn)),max(ExpnType(rest(expn))))
    elif is_elementary_function(expn.func): #ElementaryFunctionQ(op(0,expn))
        return max(3,expnType(expn.args[0])) #max(3,ExpnType(op(1,expn)))
    elif is_special_function(expn.func): #SpecialFunctionQ(op(0,expn))
        m1 = max(map(expnType, list(expn.args)))
        return max(4,m1) #max(4,apply(max,map(ExpnType,[op(expn)])))
    elif is_hypergeometric_function(expn.func): #HypergeometricFunctionQ(op(0,
    expn))
        m1 = max(map(expnType, list(expn.args)))
        return max(5,m1) #max(5,apply(max,map(ExpnType,[op(expn)])))
    elif is_appell_function(expn.func):
        m1 = max(map(expnType, list(expn.args)))
        return max(6,m1) #max(5,apply(max,map(ExpnType,[op(expn)])))
    elif isinstance(expn,RootSum):
        m1 = max(map(expnType, list(expn.args))) #Apply[Max,Append[Map[ExpnType
    ,Apply[List,expn]],7]],
        return max(7,m1)
    elif str(expn).find("Integral") != -1:
        m1 = max(map(expnType, list(expn.args)))
        return max(8,m1) #max(5,apply(max,map(ExpnType,[op(expn)])))
    else:
        return 9

```

```

#main function
def grade_antiderivative(result,optimal):

    leaf_count_result = leaf_count(result)
    leaf_count_optimal = leaf_count(optimal)

    expnType_result = expnType(result)
    expnType_optimal = expnType(optimal)

    if str(result).find("Integral") != -1:
        return "F"

    if expnType_result <= expnType_optimal:
        if result.has(I):
            if optimal.has(I): #both result and optimal complex
                if leaf_count_result <= 2*leaf_count_optimal:
                    return "A"
                else:
                    return "B"
            else: #result contains complex but optimal is not
                return "C"
        else: # result do not contain complex, this assumes optimal do not as
well
            if leaf_count_result <= 2*leaf_count_optimal:
                return "A"
            else:
                return "B"
    else:
        return "C"

```

4.0.4 SageMath grading function

```

#Dec 24, 2019. Nasser: Ported original Maple grading function by
#           Albert Rich to use with Sagemath. This is used to
#           grade Fricas, Giac and Maxima results.
#Dec 24, 2019. Nasser: Added 'exp_integral_e' and 'sng', 'sin_integral'
#           'arctan2','floor','abs','log_integral'

from sage.all import *
from sage.symbolic.operators import add_vararg, mul_vararg

debug=False;

def tree_size(expr):
    r"""
    Return the tree size of this expression.
    """
    if expr not in SR:
        # deal with lists, tuples, vectors
        return 1 + sum(tree_size(a) for a in expr)
    expr = SR(expr)
    x, aa = expr.operator(), expr.operands()
    if x is None:
        return 1
    else:
        return 1 + sum(tree_size(a) for a in aa)

def is_sqrt(expr):
    if expr.operator() == operator.pow: #isinstance(expr,Pow):
        if expr.operands()[1]==1/2: #expr.args[1] == Rational(1,2):
            if debug: print ("expr is sqrt")
            return True

```

```

        else:
            return False
    else:
        return False

def is_elementary_function(func):
    debug=False
    m = func.name() in ['exp','log','ln',
        'sin','cos','tan','cot','sec','csc',
        'arcsin','arccos','arctan','arccot','arcsec','arccsc',
        'sinh','cosh','tanh','coth','sech','csch',
        'arcsinh','arccosh','arctanh','arccoth','arcsech','arccsch','sgn',
        'arctan2','floor','abs'
    ]
    if debug:
        if m:
            print ("func ", func , " is elementary_function")
        else:
            print ("func ", func , " is NOT elementary_function")

    return m

def is_special_function(func):
    debug=False
    if debug: print ("type(func)=", type(func))

    m= func.name() in ['erf','erfc','erfi','fresnel_sin','fresnel_cos','Ei',
        'Ei','Li','Si','sin_integral','Ci','cos_integral','Shi','
sinh_integral'
        'Chi','cosh_integral','gamma','log_gamma','psi,zeta',
        'polylog','lambert_w','elliptic_f','elliptic_e',
        'elliptic_pi','exp_integral_e','log_integral']

    if debug:
        print ("m=",m)
        if m:
            print ("func ", func ," is special_function")
        else:
            print ("func ", func ," is NOT special_function")

    return m

def is_hypergeometric_function(func):
    return func.name() in ['hypergeometric','hypergeometric_M',
hypergeometric_U']

def is_appell_function(func):
    return func.name() in ['hypergeometric']    #[appellf1] can't find this in
sagemath

def is_atom(expn):

    debug=False
    if debug: print ("Enter is_atom")

    #thanks to answer at https://ask.sagemath.org/question/49179/what-is-sagemath-equivalent-to-atomic-type-in-maple/
    try:
        if expn.parent() is SR:

```

```

        return expn.operator() is None
    if expn.parent() in (ZZ, QQ, AA, QQbar):
        return expn in expn.parent() # Should always return True
    if hasattr(expn.parent(),"base_ring") and hasattr(expn.parent(),"gens")
:
        return expn in expn.parent().base_ring() or expn in expn.parent().
gens()
    return False

except AttributeError as error:
    return False

def expnType(expn):

    if debug:
        print(">>>>Enter expnType, expn=", expn)
        print(">>>>is_atom(expn)=", is_atom(expn))

    if is_atom(expn):
        return 1
    elif type(expn)==list: #instance(expn,list):
        return max(map(expnType, expn)) #apply(max,map(ExpnType,expn))
    elif is_sqrt(expn):
        if type(expn.operands()[0])==Rational: #type(instance(expn.args[0],
Rational):
            return 1
        else:
            return max(2,expnType(expn.operands()[0])) #max(2,expnType(expn.
args[0]))
    elif expn.operator() == operator.pow: #instance(expn,Pow)
        if type(expn.operands()[1])==Integer: #instance(expn.args[1],Integer
)
            return expnType(expn.operands()[0]) #expnType(expn.args[0])
        elif type(expn.operands()[1])==Rational: #instance(expn.args[1],
Rational)
            if type(expn.operands()[0])==Rational: #instance(expn.args[0],
Rational)
                return 1
            else:
                return max(2,expnType(expn.operands()[0])) #max(2,expnType(
expn.args[0]))
        else:
            return max(3,expnType(expn.operands()[0]),expnType(expn.operands(
[1])) #max(3,expnType(expn.operands()[0]),expnType(expn.operands()[1]))
    elif expn.operator() == add_vararg or expn.operator() == mul_vararg: #
instance(expn,Add) or instance(expn,Mul)
        m1 = expnType(expn.operands()[0]) #expnType(expn.args[0])
        m2 = expnType(expn.operands()[1:]) #expnType(list(expn.args[1:]))
        return max(m1,m2) #max(ExpnType(op(1,expn)),max(ExpnType(rest(expn)))
    elif is_elementary_function(expn.operator()): #is_elementary_function(expn
.func)
        return max(3,expnType(expn.operands()[0]))
    elif is_special_function(expn.operator()): #is_special_function(expn.func)
        m1 = max(map(expnType, expn.operands())) #max(map(expnType, list(
expn.args)))
        return max(4,m1) #max(4,m1)
    elif is_hypergeometric_function(expn.operator()): #
is_hypergeometric_function(expn.func)
        m1 = max(map(expnType, expn.operands())) #max(map(expnType, list(
expn.args)))
        return max(5,m1) #max(5,m1)
    elif is_appell_function(expn.operator()):

```

```

        m1 = max(map(expnType, expn.operands()))      #max(map(expnType, list(
expn.args)))
        return max(6,m1)      #max(6,m1)
    elif str(expn).find("Integral") != -1: #this will never happen, since it
        #is checked before calling the grading function that is passed.
        #but kept it here.
        m1 = max(map(expnType, expn.operands()))      #max(map(expnType, list(
expn.args)))
        return max(8,m1)      #max(5,apply(max,map(ExpnType,[op(expn)])))
    else:
        return 9

#main function
def grade_antiderivative(result,optimal):

    if debug: print ("Enter grade_antiderivative for sagemath")

    leaf_count_result = tree_size(result) #leaf_count(result)
    leaf_count_optimal = tree_size(optimal) #leaf_count(optimal)

    if debug: print ("leaf_count_result=", leaf_count_result, "
leaf_count_optimal=",leaf_count_optimal)

    expnType_result = expnType(result)
    expnType_optimal = expnType(optimal)

    if debug: print ("expnType_result=", expnType_result, "expnType_optimal=",
expnType_optimal)

    if expnType_result <= expnType_optimal:
        if result.has(I):
            if optimal.has(I): #both result and optimal complex
                if leaf_count_result <= 2*leaf_count_optimal:
                    return "A"
                else:
                    return "B"
            else: #result contains complex but optimal is not
                return "C"
        else: # result do not contain complex, this assumes optimal do not as
well
            if leaf_count_result <= 2*leaf_count_optimal:
                return "A"
            else:
                return "B"
    else:
        return "C"

```